MARCH 22, 1909.

and Street
rices. Sixth Floor.
atures such as are
trations abound in
of distinctive new
his section has been
pring. Fashion has
f the seasons most
tions in the colorings
our selections were
n sense of the prefer-
ed clientele. These
ndid numbers have
iced extremely low.
ngly handsome model in
ordered rajahs and foul-
an, rose, black, Copen-
vy and taupe; the small
of white insertion; the
gth plaited skirt with
bottom—an admirable
or Street Gown—see
, $47.50.
lly interesting Afternoon
made of charmeuse in
colors, the skirt with
n and waist entirely
d net with braided band
use forming an effective
—an extremely attrac-
at this price, $40.00.

ress Patterns.
ful collection of these
e of each kind, and
attract attention.
Lace Evening Dress
-$195 and $225.
Lace Panels—at only
Second Floor.

t of Cre-
ntzes.
on ever presented
fabrics, from the
er furnishing requi-
olstery Section on
5 a yard.

ow Covers.
int designs are espe-
ion—colors and de-
eces especially com-
0c, 85c, $1.25, $1.75,
Third Floor.
odor of which imparts
g fragance, 75c.
gold flower Baskets and
en filled with flowers or
ke very novel Easter
to $10.00.

ts:

ersey Petti-
at Special
ice—$5.75.
need for these
fitting petticoats
the fact that they
e purchased at so
price promise a
response to this
The Jersey tops
a fine quality silk,
g at side with a
sectional tucked
e of Messaline or
n Taffeta in black,
and wide range of
—but a limited
r at $5.75.
Fifth Floor

, 27 Inches
Yard, 25c.
color offered at
quality, the width,
homespuns make
ctive value. Such
not occur this sea-
rics are so desir-
waist suits—yard,
Second Floor.

The Chicago Daily Tribune.

VOLUME LXVIII.—NO. 69. TUESDAY, MARCH 23, 1909—TWENTY PAGES. * PRICE TWO CENTS.

UNFAIR CRITICISM HITS TARIFF BILL

Maximum and Minimum System, Assailed by Many, Provides Best Possible Reciprocity.

TREATY PLAN A FAILURE

United States Long Has Been Given Worst of It by Heavy Duties While Rivals Pay Smaller.

BY RAYMOND.

Washington, D. C., March 22.—[Special.]—There has been a good deal of criticism leveled against the new tariff bill because of the maximum and minimum duty, and yet a good deal of this criticism is based upon complete misinformation as to the actual working out of the new system.

In the first place, it ought to be understood by every one that while the maximum and minimum system is new to America, it has been in successful operation in almost every country in Europe which has a protective system. The fact of the matter is, the United States has been behind the times in this regard, and it has suffered a good deal because of its inability to meet discriminating tariffs of European and other foreign nations.

A number of years ago there was a general consensus of opinion among the oldest and wisest heads in congress that whenever the Dingley tariff was revised it would be necessary to include a maximum and minimum system as the most practical form of reciprocity possible in a country which depends entirely on legislative action for its tariff scale.

System Pledged by Party.

The Republican members of the ways and means committee of the house and the finance committee of the senate, including such tariff experts as the late Senator Allison of Iowa, were united in favor of this reform some time ago. The result was that the Republican national convention at Chicago last June pledged the party practically without opposition not only to tariff reform and revision but to the enactment of a maximum and minimum system. The bill as reported by the ways and means committee is therefore only a redemption of the party pledge, and it is in harmony with the advice and suggestions of the most expert men in congress and in the government so far as the tariff is concerned.

Many persons are afraid that the operation of the maximum tariff, as opposed to the minimum rate, will be to provoke retaliatory action by foreign countries. The fact of the matter is that the maximum and minimum tariff system was framed for the express purpose of preventing retaliation, and, if one can judge by the results in other countries, it will at least do that thing if it does nothing more.

The chances are, within a short time after the enactment of our tariff bill every country with which we do business, or at least every country which sends us any considerable amount of goods, will be enjoying our minimum rate, because to do otherwise would mean the cutting off of the American market.

No Invitation for Tariff War.

These minimum rates are not to be granted in return for any extraordinary concession by any foreign country. On the contrary, minimum rates will go into effect automatically and without further action by congress or any one else, unless the president becomes satisfied that some country fails to give us the benefit of its minimum tariff rate. There is no invitation for a tariff war, no threat, and no demand for any concession of any kind.

The establishment of our maximum and minimum rates will be exactly the same as in France and Germany, and the operation in either direction will be automatic here, as it is there, except that in this country the whole scheme is legislative while in Germany, and to a slight degree in France, the executive has some discretion in the way of applying the maximum anti minimum rate.

Reciprocity, as it was understood by Blaine and by McKinley, is best carried out in the maximum and minimum tariff system. Reciprocity by treaty has proved a complete failure and in point of fact invites discrimination every time a treaty is made. Furthermore, it unsettles prices, because if our tariff duties are subject to instant change through the negotiations of the state department no importer would be certain what price to put on his goods except from day to day, and the making of contracts for a long future delivery would practically be impossible.

Reciprocity by Treaty Fails.

There was a provision for treaty reciprocity in the Dingley bill. There never was a single treaty ratified under that provision, and for an obvious reason. Following out the instructions of the law, the state department undertook in good faith to make treaties with foreign nations involving the reciprocity idea. It became evident at once that the ordinary machinery of the department was wholly inadequate. A special commissioner, John H. Kasson of Iowa, was appointed to look after all reciprocity negotiations. He did his work as well as any man could do it under such conditions.

The difficulty was that the treaties were individual—that is to say, one nation was dealt with at a time. It happened, therefore, that certain articles were given one rate of duty when they came from one place and another rate when imported from a second country, and so on.

The producers in the United States began to protest, and it was soon discovered that if this system of treaty reciprocity was put into effect by means of agreements certain articles of commerce would have different prices, based on the country of their origin and not upon their relative value.

Europe Has Unfair Advantage.

In spite of the faithful efforts of the McKinley administration the treaty reciprocity under the Dingley law was a complete and startling failure and not a single one of these conventions even was ratified by the senate. It became evident that the failure was due entirely to the mistaken idea that the executive department of the government could fix the tariff rates. It was the delegation of legislative authority which was absolutely wrong in principle.

In the meanwhile the United States was made the victim of its own inability to meet the propositions of real reciprocity. Our tariff rates, with insignificant exceptions, were iron bound. They could not be varied. The foreign nations understood this fact perfectly. They wisely adopted the maxi-

(Continued on page 5, column 5.)

GOOD-BY AND GOOD LUCK.

SUMMARY OF
The Daily Tribune.

TUESDAY, MARCH 23, 1909.

THE WEATHER—
FORECAST—Fair Tuesday, probably increasing cloudiness Wednesday, not much change in temperature, moderate easterly winds.
Sunrise, 5:49.
Sunset, 6:06.
Moonrise, 8:36 p. m.
CONDITIONS YESTERDAY.
Temperature, max. 36, min. 29, mean 32, normal for the day 36. Excess since Jan. 1, 419.
Precipitation for 24 hours to 7 p. m., 0. Excess since Jan. 1, .96 inch.
Wind, E., max. 25 miles an hour, at 11:15 p. m.
Relative humidity, 7 a. m. 73%, 7 p. m. 68%.
Barometer, sea level, 7 a. m. 30.30, 7 p. m. 30.35.

TELEPHONE CENTRAL 100.

DOMESTIC.

Boy kidnaped at Sharon, Pa., restored to his father. Page 1.
Roosevelt spends last night before departure for Africa with family. Page 1.
Six balloonists may have met tragic fate in Sierra Madre mountains. Page 1.
Gov. Curry of New Mexico, rough rider executive, resigns his office. Page 7.

TARIFF.

Maximum and minimum provision of tariff bill, bitterly attacked by many, best possible reciprocity plan. Page 1.
Payne, in five hour speech, explains tariff bill to house. Page 5.
Payne rates on wearing apparel denounced by women's clubs. Page 5.
Stocking dealers of country champion fight against proposed duties. Page 5.

WASHINGTON.

Lloyd W. Bowers, general counsel of Chicago and Northwestern railroad, to become solicitor general April 1. Page 1.
Senator Cullom assigned Hopkins' former place on finance committee. Page 4.
Italy invites United States and other nations to join in conference to check evils of immigration. Page 4.

LOCAL.

Fire Chief Horan opposes platoon act; doubts if bill will pass. Page 3.
Men interested in traction consolidation see unification an aid for proposed subways. Page 3.
People's Mutual Telegraph company granted use of Edison conduits. Page 3.
Charges made by the Rev. E. B. Crawford against Mrs. Lavender dropped, prosecution admitting inability to make complaints specific. Page 6.
President Schneider said rule against corporal punishment in schools is necessary. Page 6.
Hyde Park merchant accused by girls may not appear. Page 9.

POLITICAL.

Effort will be made to padlock senatorial deadlock at Springfield. Page 4.
Chauncey Dewey coming home after annexing plum. Page 4.
Republican candidate for alderman in First ward withdraws, leaving Hinky Dink clear field. Page 6.

FOREIGN.

Hotheads postpone final action in Paris strike situation, seeking to force government to admit defeat. Page 7.
Prince Henry of Prussia lectures on experiences of trip in balloon. Page 7.

TRADE AND INDUSTRY.

Railway news. Page 9.
Financial. Page 12.
Commercial. Page 13.
Real estate. Page 13.

SPORTING.

Jack Johnson ends all chance of fight with Stanley Ketchel by saying latter must first beat Langford. Page 8.
Louis Cure defeats Calvin Demarest 500 to 369 in opening game of 18.2 billiard championship. Page 8.
White Sox kept inactive by rainstorm spend unprofitable day at race track; Sox II. beat Sacramento, 4 to 2. Page 8.
President Murphy arrives at Cubs' camp in Shreveport and refuses to talk of Kling's desertion. Page 8.

MOVEMENTS OF OCEAN STEAMSHIPS.

Arrived.	Port.
CARMANIA	Alexandria.
CALIFORNIA	Glasgow.
CELTIC	Liverpool.
CHICAGO	New York.
GLENFARG	Hongkong.
GNEISENAU	Bremen.
GROSSER KURFUERST	Jaffa.
HESPERIAN	Liverpool.
KOENIG ALBERT	Gibraltar.
LAURA	Naples.
MAURETANIA	Queenstown.
MINNEAPOLIS	New York.
NEW YORK	New York.
NIEUW AMSTERDAM	New York
PRINZESS IRENE	Genoa.
PRINZ F. WILHELM	New York.
SICILIAN	Liverpool.
TUNISIAN	St. John.
Sailed.	Port.
EMPRESS OF INDIA	Yokohama.
KOENIGIN LUISE	Gibraltar.
MADONNA	Naples.
ST. LOUIS	Cherbourg.
VARDA	Hamburg.
VERONA	Naples.

WIRELESS REPORTS.

K. W. DER GR. Off Sandy Hook. Due Wed. a. m.

ROOSEVELT SAILS FOR AFRICA TODAY

Ex-President Spends Final Hours in America Quietly with Family After Strenuous Time in Gotham.

NEIGHBORS SAY GOOD-BY.

Oyster Bay, N. Y., March 22.—Closing a strenuous day, that was taken up chiefly with the final arrangements for his African expedition, ex-President Roosevelt tonight spent the hours on the eve of his departure with his family and in bidding good-by to Sagamore Hill.

All is in readiness for the long journey upon which he is to set out tomorrow; the baggage today was put aboard the steamship, and, after inspecting the quarters set aside for him aboard the vessel, Mr. Roosevelt returned to Oyster Bay with his wife and children.

With his family Mr. Roosevelt will take an early train tomorrow for New York and proceed to the Hoboken pier, where he will board the Hamburg. The party will be taken from the New York terminal of the Long Island railroad to the entrance of the pier at Hoboken in the automobile of Douglas Robinson, Mr. Roosevelt's brother-in-law.

Will Not Make a Speech.

While Mr. Roosevelt is grateful for the demonstration that has been planned for his departure by hundreds of people who are desirous of cheering him as the Hamburg slips out into the stream and heads seaward down the bay, he again expressed the hope that his leave taking might be regarded as that of a strictly private citizen and that it be considered as no unusual occasion. Mr. Roosevelt said no matter how many came to the pier he would not make a speech.

A delegation of the local town board, headed by Chester Painter, presented to Mr. Roosevelt this evening an engrossed resolution, commending him as a citizen and fellow townsman. This occasion at Sagamore Hill lasted only a few minutes. When the delegation moved down the hill in the twilight, the figure of Mr. Roosevelt was seen standing on a knoll near the house, silhouetted against the darkening sky and watching the ribbon band of dark water of Long Island sound, that glanced here and there in the departing light.

The former head of the nation then turned his steps to the house and sat down to supper with his family. The evening meal time passed quickly in the good cheer of family communion and none was more happy than Mr. Roosevelt. After the meal Mr. Roosevelt spent the evening quietly with his family, retiring to rest at an early hour, to be ready for the start tomorrow morning.

Finds Darwin Book "Bully."

Though most of Mr. Roosevelt's time has been taken in the preparation of his trip, he devotes all his spare moments to reading Darwin's book, "The Voyage of H. M. S. Beagle," which he carries constantly in his pocket. On the train, riding between New York and Oyster Bay today, Mr. Roosevelt plunged with great zest into the volume and paid no attention to his fellow passengers. He described the book as "bully" and advised all the correspondents to read it.

A pretty incident showing Mr. Roosevelt's love for children and his readiness, even when otherwise engaged, to amuse them was shown on the return trip home today on the railroad. The former chief magistrate had taken his seat in the ordinary passenger coach and was busily engaged with his book, when Mrs. Warren Bowman, wife of the Methodist minister at Oyster Bay, with her 4 year old daughter Ruth, walked through the train in search of a seat.

"This is Mr. Roosevelt," said Mrs. Bowman, stopping in front of the former president, and then she introduced herself. In the meantime little Ruth had clambered up on the vacant seat beside Mr. Roosevelt and was staring at him with great, open eyes. Mr. Roosevelt was delighted and patted the little girl on both cheeks, and asked her to spell his name, which she did to Mr. Roosevelt's great amusement.

Boy Wants to Go with Him.

"Ruth has a little brother named Willis," said Mrs. Bowman, "and he is always talking about wanting to go to Africa with you and shoot lions."

"I wish I could take him along," said the former chief executive, and then, turning to the little 4 year old girl, drew from his pocket two shining half dollars and said to Ruth:

"Here is something for you and here is something for Willis."

Mr. Roosevelt then vacated his seat that Mrs. Bowman might sit with her child, and went and took a seat just in front beside an old negro, who was unaware who the distinguished fellow passenger was who sat beside him.

One of the last visitors to call at Oyster

(Continued on page 6, column 4.)

TO THE WOMEN OF CHICAGO.

Dear Madam: You know that in this country gloves are as much a necessary article of wearing apparel as coats or hats, yet glove manufacturers have apparently convinced the ways and means committee that they are luxuries and should be taxed accordingly.

The cheapest grade, costing about $4 a dozen in Europe and now taxed at $1.75 a dozen under the Payne bill, is marked up to $4 a dozen tax, or from an equivalent of 45 per cent to 100 per cent ad valorem. The next grade, the lambskin glove, costing in Europe about $5 a dozen and now taxed at $2.50, will be taxed $4 a dozen, or from an equivalent of 50 per cent to 80 per cent ad valorem. The better grade, the real kid, costing in Europe $6.50 a dozen and now taxed at $3 a dozen, will be taxed $4 a dozen, or from an equivalent of 45 per cent to 60 per cent ad valorem.

The severity of the burden imposed is more apparent when one stops to consider that this means the levying of a tax of not less than 33 cents a pair upon every wearer. Further, the increased duties are doubly oppressive in that they bear most heavily on the cheaper goods and accordingly tax most highly the poorer classes. This imposition is for the benefit of a limited number of prosperous manufacturers already amply protected, who, under the guise of protecting American labor (which means their own factories), have asked these enormous increases upon their products. At the same time they have succeeded in obtaining a reduction in the duty on skins (their raw material) from 20 per cent to 15 per cent, thus reducing the protection accorded to the producers of dressed skins.

Revenue amounting to $1,500,000 is now collected by the government on the cheaper grades of women's gloves, and this revenue, much needed as it is, will be greatly jeopardized in the interests of the glove manufacturers. Women's gloves have been made in this country for many years and the output of the factories has been increasing. Those now in operation have enlarged their plants and new factories are being built.

All this has been done under the present duty, demonstrating conclusively that the existing duty fully protects the manufacturer against foreign competition.

The increases granted are, therefore, simply taxes on the consumer, and you, madam, are the consumer.

Women can make themselves felt in this fight if they desire to do so. You can have influence. Write to your congressman and also your senator. Do it today, and get your friends, associates, and clubmembers to join in the movement.

THE CHICAGO TRIBUNE.

BALLOON PARTY STILL MISSING

Mountain Gorges Searched All Day in Vain for Aeronauts.

MAY BE LOST IN BIG STORM.

All Pasadena Fears Tragedy in Voyage of "America."

Pasadena, Cal., March 22.—For more than fifty hours friends of the six men who ascended from Tournament park in Pasadena at 3 o'clock on Saturday afternoon in the big balloon "America" have been without word of them or their fate.

No human being has caught sight of the huge gas bag since, carried by a forty mile wind, it sailed majestically into the low hanging clouds that lay far down on the mountain sides and disappeared from view.

The belief that a tragic fate has befallen the men who formed the party has led to the formation of many relief expeditions into various parts of the Sierra Madre mountains, directly over which the strong current carried the balloon when it had reached an altitude of a few thousand feet.

Face a Weary Tramp.

There are three distinct mountain ranges, before the Mojave desert is reached, fifty miles north of Pasadena. If the balloon is able to sail over this fifty mile stretch of mountain chain and come to earth on the Mojave desert, there is hope that the occupants of the basket, after tramping many weary miles, may be able to reach shelter.

If the balloon was not able to cross the Sierra Madres and was brought down among the mountains only a miracle can save the men from death.

At 3 o'clock this afternoon two parties, made up of men knowing all of the mountain trails, left Pasadena and will search all night for the missing.

One party will go to Mount Lowe and from there attempt to pass down the snow blocked trail leading north and east and finally into the west fork of the San Gabriel river, near its head. This party is in charge of Phil Begue, a well known hunter and mountaineer. The other party of six will go direct to Switzer's Camp, on the side of Mount Wilson, and thence will proceed into the west fork and, if possible, meet the other party.

Knabenshue in Relief Party.

Earlier today a party in which was Roy Knabenshue, the well known aeronaut, went to Alpine Tavern, near the summit of Mount Lowe, and search is now being made from there into all of the adjacent cañons. A report from this party this afternoon stated that no trace of the missing balloon had been found.

Through S. L. Carlton, chief of the government forestry rangers on the San Gabriel reserve, word has been sent to all rangers to take the trails at once and cover all the mountain district posts during the night. The Elks lodge of Pasadena, two members of which are among the missing party, will send out an expedition tonight.

A searching party is also scheduled to leave tonight in automobiles. Deep snow covers the trails in places, and it is not thought the automobiles can go far, but they will carry warm clothing and provisions, which can be conveyed farther into the mountain fastnesses by men on foot.

Capt. Mueller is the only experienced aeronaut in the party, which includes Lane C. Gilliam, a prominent mining man, formerly of Walla Walla, Wash., now of Pasadena; Sydney Gray, Harold Parker, and F. C. Dodshuts, all of Pasadena. The latter is said to be the son of a retired capitalist of Belleville, Ill.

JUST ESCAPED DEATH HERE.

Capt. Mueller, pilot of the lost balloon, was one of the contestants in the great international balloon race which was sailed from Chicago July 6 last. He was in charge of the French balloon, Ville de Dieppe, which dropped into the lake about three miles out from the mouth of the Chicago river. The huge bag tossed upon the waves of the lake like a large rubber ball and its two occupants, Capt. Mueller and George Schoench, a Chicago youth, escaped by climbing into the network of the balloon and fastening life preservers about their bodies.

Capt. Mueller's experience in aerial sailing saved them from their perilous plight. He threw out the sand ballast, food, clothing, and everything the basket contained in an effort to get the balloon to rise from the surface of the lake. The weight of the water in the basket still held the balloon down and Capt. Mueller cut the ropes on one side of the basket. The effect was immediate. The balloon rose and the basket emptied itself of the water.

In seven minutes the balloon had shot up to an altitude of 7,000 feet. The boy had thrown off his coat, expecting to have to swim to save his life, and the bitter cold chilled him through. Capt. Mueller put his own coat around him and held him in the basket, which was only hanging by cords on one side and was tilted at a frightful angle. They finally made a landing near Benton Harbor, Mich., returning to Chicago the next morning.

RETIRED POLICEMAN KILLED BY TRAIN ON WAY TO DAUGHTER

William Lohmeyer Tries to Cross Tracks at Desplaines—Street Cars Crush Two in City.

Shortly after drawing his last pension William Lohmeyer, a retired policeman, was killed by a through Chicago and Northwestern train while trying to cross the tracks at Desplaines yesterday. He was on his way to visit Mrs. Frank Selpp, a daughter, who is ill at Lake Zurich, Ill. He lived at the home of Mrs. Frank Romanus, 1302 North Francisco street.

Coroner Peter M. Hoffman, who witnessed the accident, helped carry the body to Scott's undertaking rooms, where he impanneled a jury and continued the case indefinitely.

A Lake street car operated by a "student" motorman, John Hastings of 539 Park avenue, killed James Bates of 188 Emerson between Artesian and Campbell avenues. Bates, who was employed in the city sewer department, left a widow and five children.

Mrs. Bessie Stern, 686 West Thirteenth street, was killed by a car at West Twelfth and Throop streets. She was deaf and wore a shawl over her head, and did not hear the warning shouts of the motorman.

CHICAGOAN NAMED WICKERSHAM AID.

Lloyd W. Bowers, General Counsel of Northwestern Railroad, to Become Solicitor General.

FOURTH FROM THIS CITY.

Washington, D. C., March 22.—[Special.]—It was announced formally at the White house today that Lloyd Wheaton Bowers, general counsel for the Chicago and Northwestern railroad at Chicago, would become solicitor general of the department of justice April 1. He will work immediately under the direction of Attorney General Wickersham.

This position has been held for several years by Henry M. Hoyt, a Pennsylvanian and a classmate of President Taft. Although Mr. Hoyt expects to return to his practice of law in Philadelphia, it is not at all unlikely that he will be given another appointment under the government.

Judgeship to Reward Hoyt.

No announcement has been made, but it is understood among Mr. Hoyt's friends that he is to receive a federal judgeship as a reward for his work in preparing and prosecuting a number of important cases during his term of office.

During his term as solicitor general and while he was an assistant attorney general Mr. Hoyt played an important part in many cases which determined the legal construction of important legislative points.

Since becoming solicitor general he has been the legal leader for the United States government in the Philippine tariff and various other cases affecting the question of government in our insular possessions, and for the oleomargarine, the coal land law, and the commodity clause cases.

As an assistant attorney general, Mr. Hoyt had to do with the prize cases resulting from the Spanish-American war, customs, and immigration cases.

THIRD CHOSEN IN ONE WARD.

The selection of Mr. Bowers to be solicitor general of the United States is the fourth important appointment under the Taft administration from Chicago and the third from the Twenty-first ward. Mr. Bowers is a near neighbor of Secretary of the Treasury Franklin MacVeagh, his home at 20 Ritchie place being within a stone's throw of the MacVeagh home, and not many blocks from the Erie street residence of Jacob M. Dickinson, the new secretary of war.

Mr. Bowers has been general counsel of the Chicago and Northwestern railroad for sixteen years, having succeeded W. D. Goudy in 1893. He is at present in New York, having gone there on business connected with the railroad last week and without giving any intimation to his friends in Chicago that his name was being considered for the position of solicitor general. Consequently when the news of his appointment was received in Chicago yesterday friends and business associates were greatly surprised.

Yale Man and Friend of Taft.

Mr. Bowers is a graduate of Yale, '79, and although not a classmate of President Taft, they have been close personal friends for many years. He was born at Springfield, Mass., in 1850, and after leaving Yale he studied law at the Columbia Law school of New York, taking his LL. B. degree in 1882. He practiced law about two years in New York City and then moved to Winona, Minn., where he engaged in the general practice of law. He remained there until called to Chicago in 1893 to become general counsel of the Northwestern road.

Like President Taft Mr. Bowers is an expert golfer and is a member of two local golf clubs—Onwentsia and Skokie. It is not at all improbable that when President Taft forms his golf cabinet, to succeed the Rooseveltian tennis cabinet, Mr. Bowers will be one of the star members. Mr. Bowers also is a member of the University club and of the Chicago Athletic association.

Surprise to Chief Assistant.

"We have not had an intimation in this office that Mr. Bowers was being considered, nor that he contemplated leaving the service of the road," said S. A. Lynde, general attorney for the railroad company and Mr. Bowers' chief assistant. "He has been in the east for ten days, and I presume that the matter has been arranged while he has been there, although I did not know he had been in Washington.

"We will all be sorry to see him leave the road. He has become endeared to those who have been closely associated with him and has won the admiration of the officials in other departments who have sought his counsel. I feel sure he will make as good a public officer as he has been a railroad attorney.

"I presume that his close friendship with President Taft, which has existed ever since their college days, has been the means of winning him from this position into public life, which he has shunned hitherto."

KIDNAPERS SEND BOY BACK HOME.

Willie Whitla of Sharon Walks Into Cleveland Hotel Where Father Is Waiting.

$10,000 RANSOM IS PAID

Police Redouble Efforts to Capture Abducters, Suspect Being Arrested at Youngstown.

WOMAN AGENT OF CHILD STEALERS.

Cleveland, O., March 22.—[Special.]—Willie Whitla tonight is safe with his father, and the hunt in which hundreds of detectives and police have searched scores of cities since the little boy was kidnaped from his school in Sharon, Pa., on Thursday, is ended.

The father today turned over to a woman, the agent of the kidnapers, the $10,000 ransom they demanded. He then returned to the Hollenden hotel and awaited the arrival of the boy, according to instructions delivered by the woman.

Willie, several hours later, walked in. He had been sent in from the edge of town on a car.

Mr. Whitla not only had given the woman the ransom, but he had placed in her hands all the letters he had received from the gang and promised he would give no clew that could lead to her identification.

Police Will Push Case.

The police, however, are determined not to let the case drop with the recovery of the boy. They have redoubled their efforts to capture the kidnapers, and the first step was taken tonight in the arrest at Youngstown of Joseph Weiss, proprietor of an amusement park.

Weiss has been identified, it is said, by the janitor of the Sharon school as the man who called little Willie from his classes.

The Cleveland police also are making every effort to trail the kidnapers, their first move being to get the woman who received the money from Mr. Whitla. She is described as an Italian.

The news of the boy being found was announced from the stage in all the Cleveland theaters tonight, creating so much excitement that the plays had to be temporarily stopped.

Mother Hears the Joyous News.

The boy's mother, anxiously waiting in Sharon, has been notified of the child's return. Her neighbors also have learned the news, and the whole town will greet Mr. Whitla and the boy when they arrive home tomorrow.

They were forced to remain here tonight because there was no train to Sharon. Father and son now are sleeping in the Hollenden hotel.

Willie is in perfect health. He says that he has been well treated and ever since his capture has been constantly indoors.

He believes he was taken from Sharon to Warren and thence to Newcastle, Pa. It is his opinion, expressed in a happy schoolboy way, that he was in Ashtabula on Saturday night at the time his father was to leave his $10,000 in Flatiron park.

The boy says he was in a place which resembled a hospital and that his captors appeared to be doctors.

Kidnapers Keep Identity Hidden.

In the delivery of the boy the kidnapers kept their identity hidden. In compliance with the agreement entered into between the kidnaped boy's father and the agent of the kidnapers, the boy was placed on a street car on the outskirts of the city and started to the hotel shortly after 8 o'clock.

Two boys, G. W. Ramsey and Edward Mahoney, recognized the lad on the car and taking him in charge, conducted him to the hotel, where his father was waiting, according to a prearranged plan which he had followed at the dictation of the kidnapers.

The boy wandered about the hotel lobby unannounced for several minutes, asking bellboys for his father before the latter knew his son was in the big foyer. The moment the anxious parent heard that a strange boy was in the hotel sauntering in aimless fashion, he rushed across the lobby, grasped him in his arms, and smothered his face with kisses.

An attempt had been made to disguise the lad. He wore a pair of smoked glasses and a large tan cap which was pulled down over his ears.

Father Obeys Letter Offer.

The recovery of the boy came through a letter the father of the boy received today from the kidnapers at his home in Sharon saying that if he called at a certain drug store in the east end of Cleveland he would be told how to secure his boy unharmed and "well fed."

Shortly after noon he left Sharon for Cleveland. He was unaccompanied. His immediate family and the private detectives he had in his employ he apprised of the proposed secret meeting, but insisted that he make the trip alone.

Every one of them was warned that he must be allowed to go unheeded and no attempt at the capture of the kidnapers be made. Whitla was certain that if he spoiled the plans of his son's captors tonight he would never see the lad again. His experience at Ashtabula served as a warning.

Following the explicit instructions in the letter, Mr. Whitla, on his arrival in Cleveland, went to the drug store in St. Clair avenue, east of Fifty-fifth street, where he received a letter which directed him to go to a confectionery store in East Fifty-third street, where he would meet a woman who could tell him further details.

$10,000 Given to Woman.

The woman was waiting at the latter place. She said to Mr. Whitla, "Have you the money and letters." He produced the money ($10,000) in $5 and $10 bills, which the woman proceeded to count. She was then given the four letters which Mr. Whitla had received from the kidnapers, thus removing any direct evidence that the Whitla family might have.

The woman then said to Mr. Whitla, "Your

boy is safe near his home in Sharon; you have carried out your part of the agreement and can trust us for the rest. Go to the Hollenden hotel and the boy will be returned to you before 9 o'clock."

The woman grasped Mr. Whitla's hand, but he withdrew it and made his way to the hotel. The money was delivered about 2 o'clock and fifteen minutes later Mr. Whitla was at the Hollenden.

His entrance to the hotel was shrouded in secrecy. By a previous arrangement made with the hotel management he did not register. Detective G. B. Perkins, who has superintended the search for the boy in behalf of the father, was in the lobby of the hotel, calmly smoking and pretending to be unconcerned. But the hearts of both parent and detectives were beating anxiously.

Father Near a Breakdown.

The agent of the kidnapers promised the boy would be started toward the hotel shortly after nightfall. As the hour for the appearance of the child approached, Mr. Whitla became nervous. He disregarded the advice of the detectives, who told him to keep out of sight of the newspaper men and the crowds of curious people who had learned that he was in the city. Emerging from his room, he walked up and down the hall on the second floor with his hands clasped across his breast. Then, unable to stand the suspense longer, he went into the lobby and seated himself in a chair.

A few newspaper men walked over to talk to him, but he refused to converse.

"In heaven's name, men, do not say anything to me; I am on the verge of nervous prostration," he said. "I expect the boy will be back tonight, but I cannot state positively whether he will be returned safe and sound. Do not ask me to reveal the alleged settlement. That might ruin all of the plans."

Long Vigil Is Begun.

For more than an hour Whitla waited in the lobby smoking black cigars and muttering to himself. Detective Perkins sat near him and pleaded with him to have patience. A friend approached and Whitla walked into a secluded corner of the hotel and talked to him in monosyllables. His eyelids twitched nervously. He rubbed his hands and silently prayed for the quick return of his boy.

In the meantime little Willie feeling safe in the hands of the kidnapers, for he was being treated kindly, and even at this time does not realize what terrible danger he was in, was being prepared for his return to his father.

The woman at the candy store had done her duty. She communicated with the captors of the boy and told them that the father had made no attempt to trap them. The kidnapers were satisfied, but Mr. Whitla declines to name the woman in charge of the confectionery store, and almost dares the police to locate her.

So the boy was brought from his hiding place—where it was no one knows—to a car line in the east end of the city which would bring him into town quickly.

Kidnaper Jests with Boy.

The kidnaper, according to Willie, was cheerful enough. The mysterious man and the youngster skipped in schoolboy fashion toward the trolley line, jesting in the meantime.

A few rods from the car line the man stopped. Pulling a pair of smoked glasses from his pocket, he adjusted them to the lad's head, with the remark:

"You'll look better in these."

The sides of the black yarn cap were pulled carefully over the boy's ears. A slip, which Willie was to hand to the conductor, was put in the boy's pocket. It read:

"Send this boy to the Hollenden hotel, double quick."

With all arrangements made and his tracks apparently well covered, the kidnaper took the boy's right hand in his brawny left and they continued briskly along toward the car line. The lad skipped gayly enough with his companion, the promise of seeing his "dad" and "ma" urging him forward. They chatted with each other.

Child Placed Upon Car.

Willie says the man told him that if anybody asked him who took him to the car line to tell him it was "Mr. Jones."

"Just tell them your name is Jones, too, if you want to," said the kidnaper.

"All right, Mr. Jones," answered Willie.

Presently a car came into view and the mysterious Mr. Jones drew the boy closer to him.

"Well, Willie, you are going downtown now and you will see your papa pretty soon," he said.

This delighted Willie. He swung on to the car quickly, according to the conductor. "Mr. Jones" paid the boy's fare and then got off the car and disappeared after waving a friendly adieu. This farewell salute to his little captive was continued until the latter on the car had disappeared in the inky darkness of the night.

Makes Friends with Passengers.

The boy gazed about the car for a familiar face. He saw no one he knew. Presently, Edward Mahoney, who is a 17 year old boy of jolly visage, came into the car. He sat down in the seat with the boy. Mahoney, like almost every other person in Cleveland, was looking for little Willie Whitla, the kidnaped boy. So when his eyes lighted on Willie he started a conversation.

"What's your name?" he queried.

"Jones," answered Willie, true to his kidnaper friend.

But Mahoney was not to be fooled. He called his friend Ramsey over from another part of the car and showed him Willie. He suggested that it might be the missing child. Then Willie showed them his transfer slip, saying that he should be put off at the Hollenden hotel, and they were convinced that they had accomplished more than had all the sleuths in the country.

Great Crowd Welcomes Him.

The boys, now willing companions, took Willie to the hotel. He skipped through the doors ahead of them and into the lobby. The boys partly lost track of him in the crowd, so anxious was the youngster to catch a glimpse of a face he loved. And then, again, Mahoney and Ramsey were not so sure of their abilities as sleuths when they got in view of an audience.

Willie didn't see his father, mother, or sister in the lobby.

Walking over to the clerk he asked: "Have you seen my papa?"

"Who is he, boy?" he was asked.

"O, I'm Mr. Whitla's Willie," he replied.

The crowd nearest the boy, who heard the words, rushed in around him. The lad was shoved up against the hotel counter and the scene closely resembled a panic.

Across the lobby the father, his eyes red from weeping, heard the piping voice of his son. Frantic with joy at the sound, he rushed through the office corridor and in a moment was fighting his way through the spectators.

Parent Rushes Through Crowd.

Plunging and squirming, knocking bystanders right and left, the frenzied parent made his way to the bewildered boy in knickerbockers standing solemnly with automobile goggles in front of the clerk's desk.

The kidnaped boy saw his parent coming. He opened his lips to speak. The words were never spoken. Grasping Willie in his arms, the happy father planted a score of kisses on his lips.

"It's my boy, my darling Willie," he cried.

Tears gushed from his eyes. He pressed the child to his breast and hugged him tightly.

Willie smiled a little. He was glad to see his papa, but he did not realize what all the fuss was about.

When the crowd realized that the kidnaped child had been returned to its parent a cheer was given. For three minutes the handclapping and shouting continued. There were cheers for the boy and then cheers for the father.

Phones Tidings to Mother.

Stripping off the boy's cap and the smoked glasses, Mr. Whitla revealed his boy's bare head for the first time. He lifted the lad high above his head so that every one might get a good view of the now famous youngster who came near to rivaling the "lost Charlie Ross" of kidnaped fame.

As soon as he could push his way through the crowd Mr. Whitla went to his room on the second floor. He carried the boy in his arms. For several minutes he was alone in the room with his schoolboy son. Then through the door came these words, spoken by the father to the boy's mother on the long distance telephone:

"O, mother, I have Willie here in my arms. He is safe. Glory to God, mamma! It is the happiest night of my life."

There was a pause. The mother was pleading for her husband to return the boy to his home at once.

"I am sorry, mother," Whitla said. "I can't get a train out of here until 8 o'clock in the morning. But I will come home as soon as possible. You can trust me with him, little mother, can't you?"

Crowds Call to See Boy.

Detective Reed next answered the phone. Whitla praised him for his work and told him of the recovery of the child. Five minutes after the father had entered his room fully 2,000 persons were gathered in the hallways and lobbies of the hotel. Those who were unable to get into the hotel stood on the sidewalk and shouted for a glimpse of the boy. Again and again they called his name and implored his father to bring him out and let them look at him.

Mr. Whitla acquiesed to the request of the crowd and carrying the boy on his shoulder walked down into the lobby. Mounting a raised platform in the center of the lobby, Mr. Whitla gave every one a chance to see both father and recovered son.

Cries of "speech, speech" caused Whitla to say a few words. His quavering voice was too full of joy for him to make connected speech, but he poured out the happiness of his heart in the few words that he uttered.

Father Gives Thanks to All.

With his right arm around the boy's neck and little Willie's head nestled into the folds of his father's coat the father said:

"This is my son. He was lost and is found again. If I live a thousand years I can never do enough to repay the press, the police, and the people who have all done noble work in helping me find my boy and in extending their sympathy to me and to my family and relatives."

When Whitla ceased speaking there were demands for a few words from the boy. The lad for the first time showed signs of fright. Upon being restored to his feet he wrapped his arms around his "daddy's" legs and hid his face under the coat. Whitla gently drew the lad's head from out of the folds of the coat and told him to say something to the cheering hundreds.

The boy turned his face upward. But he could not speak. The tears, bigger than raindrops, coursed down his cheeks. Again the crowd cheered and the boy was lifted down from the platform by his father and returned to his room.

Whitla refused to see any one in his room until after he had personally thanked the Mahoney and Ramsey boys, who brought Willie to the hotel. He made each of them a substantial gift.

Whitla received the newspaper men later. Willie told his story as best he could. It was not a lucid story in every way, but it was romantic from his childish lips. He could not remember every place he had been, but he gave an idea of his travels, so that it will be possible for the police to cover a part of the trail made by the kidnapers.

"Papa," said the boy in a tone of childish prattle, "I have been buggy riding, been on cars, and in a nice big white house that looked like a hospital. I have been treated nice and had lots of good things to eat.

Tells of Leaving School.

"One man, tall and with a black mustache, came to the schoolhouse Thursday and told my teacher, Mrs. Anna Lewis, that you wanted me at your office. I went out to a buggy with him. I got in and then he got in. Then we rode away. On the way downtown he asked me to address a letter to you. I did this and then dropepd it into a mail box. He was awfully kind.

"We went from Sharon to Warren. We had the nicest trip. The man, who was the same one who brought me to the car line tonight, was nice to me. He tucked the robe about my legs and made me comfortable. It was a nice ride and I enjoyed it. Gee, he was good.

"When we got to a place the man said was Warren the man left the buggy in the road. Then we got on what I think was an electric car. I don't just remember what it was, but it was something like a street car. I don't know what became of the horse and buggy. I was sleepy when we got on the car and I slept much of the way to the place where we were going.

Thinks He Was in Hospital.

"When we got to a town that the man called New Castle, they took me to a big building and turned me over to a woman. She was good to me. The hospital, or whatever the building was, was a clean place. There was a man there who I think was a doctor. He looked like a doctor, because he had whiskers—short gray whiskers.

"The people in the hospital told me that I must do just what they told me to do. If I did not obey them they said they would take me to a place called the pesthouse, where folks that have smallpox have to go. It was not a clean or pretty place to go they told me. I would have been good, anyhow, but when I thought there was any chance of having to go to the pesthouse I did not do a thing that I shouldn't have done.

"I walked the chalk just like a good boy, papa; like you've told me to do.

"On Saturday night I was taken away from the hospital and I think we went to a town called Ashtabula. We traveled in a buggy and on foot. Early in the morning we went back to the hospital. I heard one of the men say: 'There will be nothing doing tonight, I guess.'

"I might have been right here in Cleveland, though, papa, for some of the town that I saw tonight on the car looked like the place we went to Saturday night.

"They told me all along that I was just taking a little vacation. I was not going to be hurt, they told me. So I just acted nice and had a good time playing around the hospital. I knew I would get back home all right and just supposed 'Mr. Jones' was one of my friends who was treating me nice because you wanted him to treat me that way, papa, dear."

"Happiest Night of His Life."

The boy told the story slowly. At times he stopped and kissed and hugged the father. His father sat as if in a trance. The music of his boy's voice seemed to charm him as no music ever had before. A minute after the lad finished his narrative and the detectives were standing around admiring him, the father said: "Willie, I am happier tonight than I have ever been before in my whole life."

Little Willie slipped his arms around his father's neck and imprinted a kiss on his father's lips. The tears rolled from Whitla's eyes. He gazed at the child for a moment and then, stroking the blonde locks of Willie, he said, slowly:

"God bless you, my darling boy."

Child Is Put to Bed.

Whitla handed the boy to Detective Perkins and reaching into a grip produced a little nightgown for the boy. The gown has been in the grip constantly since the boy was kidnaped. The father has always been determined that his child should have a good night's rest after his being found. So in the sight of the detectives, Whitla stripped the little sweater, pants, stockings, shoes, and underclothes—the same ones that the boy wore away when he was kidnaped—from off the child's form, and robing him in the nightgown, prepared him for bed.

The father and son knelt down and prayed and then the little fellow was tucked into his bed by his father. He was asleep in a few minutes.

Thinks Boy Was Drugged.

At a conference with Capt. Shattuck of the Cleveland police Whitla said that he believed his boy had been drugged after being taken from school by the kidnaper. He came to the conclusion, he said, because of the fact that the boy was able to tell a fairly consecutive story of his capture and trip to the lair of the kidnapers as far as Warren. The fact that Willie fell asleep on the car between Warren and the place the lad believes was Newcastle is considered further evidence of drugging.

Whitla is also of opinion that his son has been in Cleveland during a part of the time he has been in the hands of the kidnapers. He says the fact that one of the letters he received from his boy's captors was mailed from Cleveland, and that he held a conference with an agent of the kidnapers here leads him to this conclusion.

Woman Not in Plot.

Although Cleveland police believe the agent who met Whitla today in the East End candy store is a party to the kidnaping plot, Whitla refuses to agree with them. He says he thinks the woman merely acted as an intermediary in order to aid in the safe return of the boy. He asked the police not to arrest the woman, although he has a fair idea of her identity.

Whitla gave little encouragement to the police when they wanted to start their search immediately after the return of the boy.

"Why, men, while I appreciate the great courtesy you are showing me in offering to trace down the kidnapers, I cannot help you much at this time," he said. "I am so happy over the return of my boy that I have given little consideration to the arrest of his captors.

"After the lad is safe at home with his mother, after I have seen her grasp him in her arms, after I have seen the boy playing with his little schoolmates again, then will I be able to talk about the capture of the kidnapers. But now I cannot give you a definite plan to work on."

Detective Perkins, who has been in charge of the secret service men on the case, said regarding the capture:

"Mr. Whitla has been determined to find his son and, of course, we have worked to that end. We successfully arranged the settlement of the case and Mr. Whitla is satisfied. Later we may search for the kidnapers.

"This is the happiest day of my life. My heart and soul has been set on seeing this boy in the arms of his father safe and unharmed."

Then the large detective—who weighs over 225 pounds—turned and said without a trace of embarrassment: "Is it any wonder that there were tears in my eyes when I saw the father and son clasped in each other's breast. I have a youngster of my own."

Man Arrested at Youngstown.

Youngstown, O., March 22.—Joseph Weiss of this city, former manager of the Idora Amusement park, was taken into custody here tonight. While the police are reticent concerning the arrest, it is understood his detention is in connection with the Whitla kidnaping case, and that he has been under surveillance for some time.

Capt. McNicholas of the Youngstown police said:

"We have made no formal charge against this man, but we are giving him a chance to clear up certain suspicious circumstances if he can."

W. C. Sloss, the Sharon schoolhouse janitor, is here and declares there is little doubt the man is the one who kidnaped Willie Whitla.

Sharon Waits to Welcome.

Sharon, Pa., March 22.—The first act of J. P. Whitla upon the recovery of his kidnaped son in Cleveland was to call his wife over the long distance telephone and tell her that Willie was safe in his arms again. Mrs. Whitla, evidently expecting the news, did not collapse, but manifested the most perfect self-control. Not only was the family overjoyed at the receipt of the news, but the entire community seems to be sharing their happiness with them and a great demonstration is being arranged for the return home of father and son.

The news of the finding of the boy spread fast over the entire country, and within two hours after his recovery more than fifty telegrams of congratulation had been delivered to Mrs. Whitla.

Content with the recovery of his son, Mr. Whitla has sent no further word as to the manner in which he was found, but Detective Ward gave out a statement tonight detailing the acts leading up to the recovery.

Detective Ward also stated tonight that the search for the abductor and his confederates would now be taken up in earnest. He said they had been handicapped before by the desire to get the boy, but that now they proposed to capture the kidnaper.

Ask Death for Kidnapers.

Harrisburg, Pa., March 22.—A bill making kidnaping a felony punishable only by death by hanging was introduced in the senate tonight by Mr. James of Luzerne county. This measure is a result of the Willie Whitla kidnaping and will replace the present statute for such an offense, which provides that a kidnaper be imprisoned for life or for such term of years as the court may direct. The James bill allows no judicial discretion as to punishment of a kidnaper, providing for the death penalty only.

Before word reached here tonight that the Whitla boy had been recovered both the senate and house adopted a concurrent resolution offered by Senator Tustin of Philadelphia, empowering Gov. Stuart to offer a reward of $15,000 for information leading to the arrest and conviction of the kidnapers of the boy.

Kidnaped Pennsylvania Boy, Recovered Last Night, and His Father Who Received Him in Cleveland.

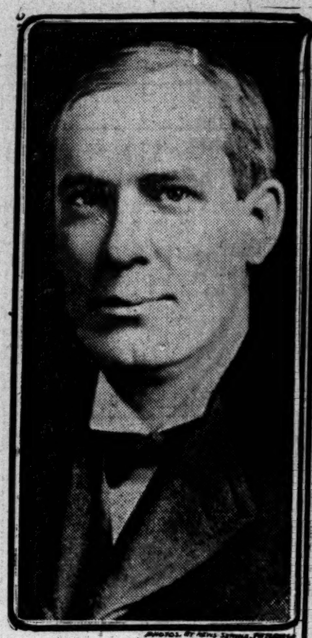

James P. Whitla, Father of Kidnaped Boy

Willie Whitla, Kidnaped Boy

DAILY POSTAL HINT.

Newspapers, magazines, or printed matter in the mails must be easy of examination to be entitled to the lower rates of postage. Fold or roll firmly, then wrap so that the contents may be withdrawn without breaking or tearing the wrapper. Unless the postoffice can thus inspect the inclosure the piece becomes subject to letter postage, to be collected on delivery. Leaving the ends open is not sufficient. It must be possible for postal employes to examine the entire inner surface of the contents.

SWINDLER'S GREED PROVES UNDOING.

New York Clerk Loots Hoboken Banker with Aid of Latter's Employes.

FINED FOR USING CAMERA

Man Takes Pictures of Women as Wind Blows Skirts and Lands in Prison.

NEW YORK BUREAU CHICAGO TRIBUNE, New York, March 22.

Wanted More; Got Himself Into Trouble.

Fritz F. Marx, a shrewd looking chap 22 years old, who lives with his wife and baby in Riverside drive, came to grief in Hoboken this afternoon because he tried to get $10,000 from Henry C. Steneck, a banker and steamship agent after swindling Steneck's concern out of $944,250 by means of his nerve, fake letters of credit, and the sevices of Leopold Martin, Mr. Steneck's confidential clerk and stenographer. Marx and Martin voluntarily made confessions, explaining how easily they had worked the game. Marx had in his possession $6,000.30 and two Cunard line tickets for steamship sailing on May 6 when arrested.

Uses Camera on Women in Gale; Fined.

Because he insisted on taking pictures of women about the Flatiron building as their skirts flew about in the wind a man who said he was Thomas Nelson of Brooklyn was arrested today and subsequently arraigned in the Jefferson market court, where he was fined $10. According to Policeman Mayer, who was stationed at the tall building to keep crowds of men who gathered moving on, Nelson pulled a camera from his pocket and started to take pictures. A complaint of disorderly conduct was lodged against him and after hearing the evidence Magistrate Barlow said:

"It is outrageous to take pictures of women in an embarrassing position. Ten dollars' fine!"

Nelson did not have the money and he was taken to prison.

Receivers Named for Iron Company.

The J. B. & J. M. Cornell company, manufacturers of structural iron and castings, was put into bankruptcy today, with its own consent, on petition of the Bethlehem Steel company, Froment & Co., and T. P. Kelly & Co., with claims for goods sold amounting to $46,375. The total liabilities are about $1,000,000. On suggestion of the petitioners the court appointed as one of the receivers Michael Blake of 149 Broadway, a practical iron and steel man, of the firm of John Leonard & Co., and the court selected as the other receiver A. Gordon Murray, a lawyer, of 60 Wall street. The receivers gave bonds of $100,000 each, and were instructed to continue the business for sixty days, by which time it is hoped to put the company on its feet.

The company has unsecured liabilities amounting to $500,000 and outstanding bonds amounting to $800,000, secured by a mortgage on its plant at Cold Spring. In accounts receivable and material the firm has, it is said, about $500,000 in assets, besides uncompleted contracts of more than $1,000,000. There is $1,000,000 of common stock outstanding and $1,000,000 of 7 per cent preferred stock.

Mrs. Hetty Green Moves; Flat Is to Let.

The flat which Mrs. Hetty Green and her daughter occupied before her marriage in Hoboken is to let. Mrs. Green moved away on Saturday. She did not leave word where she was going. The moving men who carted her belongings from the house only knew that they were to meet her at a point in Manhattan. Mrs. Green has been lonely since her daughter married. When news that Mrs. Green had moved was carried to the board of assessors of Hoboken today one of them said:

"Now see what we've done. Gone and driven another resident out!"

It appears the board recently has been trying to assess Mrs. Green on the ground that her personal property was liable to taxation in Hoboken.

Schwab Pessimistic on Outlook for Steel Trade.

Charles M. Schwab, who came to New York today from Cleveland, has been investigating steel conditions in the middle west. He was pessimistic today as to the immediate outlook. He said: "I am naturally an optimist, but I believe it is unjust to the public and to the trade to attempt to make things appear in a favorable light when the contrary situation exists. There is no denying the fact that the steel industry is much depressed and the immediate future is not particularly hopeful. I think that steel prices are more likely to recede than to advance. There must be a general readjustment all around before the steel companies can make any profit at prevailing schedules."

Paderewski Improving from Rheumatic Attack

Ignace Jan Paderewski, the pianist, who returned to New York Sunday afternoon after canceling three concerts because of a recurrence of his old rheumatic troubles, was so much improved today that no physician was called in. Paderewski's secretary, L. G. Sharp, said tonight the pianist believed a rest of a few days alone would be sufficient to cure the trouble.

DISCOVERS TWO NEW PLANETS.

French Astronomer Announces Location of Astral Bodies Beyond Neptune in Solar System.

PARIS, March 22.—The astronomer, Gaillot, announced before the Academy of Sciences tonight that he had discovered two new planets situated beyond Neptune, which is the outermost known planet of the solar system. M. Gaillot stated that he had used the methods which had enabled Leverrier, by mathematical calculations, to assign to Neptune a position within the boundaries of a certain region, which permitted of its discovery in 1846.

EGYPTIAN CIGARETTES
15c for 10. 25c for 20.
At All Dealers and Clubs

MME. EAMES IN CIRCEAN ROLE

Prima Donna Charged With Wrecking De Gogorza Home.

WAS PLATONIC AFFAIR ONLY

Baritone's Wife Files Papers Asking Alimony and Fees.

New York, March 22.—[Special.]—In a new affidavit filed today in her suit for separation from her husband, the famous baritone, Mme. Elsa de Gogorza, declares Emilio de Gorgorza is infatuated with Mme. Emma Eames, the famous prima donna, and to that infatuation is due the wreck of her marital happiness.

Mme. de Gogorza does not impute to beautiful and stately Mme. Eames any moral delinquencies, but holds her responsible for De Gogorza parting from his wife in that the singer permitted his devotion to herself to continue.

Visited Singer in Italy.

Interesting details telling of a visit of De Gogorza to the Italian villa of Mme. Eames in the summer of 1906, their violent quarrel after an eleven day sojourn there, and his return to New York, are also given in an affidavit by Mrs. Rebecca Neumoegen, mother of Mme. de Gogorza. These affidavits are a part of Mme. de Gogorza's moving papers for alimony and counsel fees preliminary to her forthcoming suit for limited divorce and now published for the first time.

Mme. de Gogorza in her affidavit says: "I deny the statement that for some years prior to July, 1907, I had not lived harmoniously with the plaintiff. We lived happily for ten years, and until his concert tour with Emma Eames there were no differences between us and nothing to indicate we were not temperamentally suited to each other."

Mrs. Rebecca Neumoegen, in her affidavit, avers: "When my son-in-law returned from his first trip with Emma Eames in December, 1905, he was a changed man. He began to stay away from home at nights. He finally went to Europe in the summer of 1906. When he returned he saw me and said: 'You were angry with me when I left, and you had every cause to be, but I will assure you that I was crazy last year, but this year I am sane, I have had my eyes opened.'

Tells Mother of Quarrel.

"So I said that I was glad to hear him say that. Then he told me that he had had a quarrel with Emma Eames and that everything was over between them, and I said:

"'As soon as this woman comes back, she will have you in her grip again,' and he said: 'You just wait and see. I left Europe and she did not even know the steamer on which I sailed.'

"He told me he had spent about eleven days with Mme. Eames at her villa at Valombrosa, that they had quarreled there and that he had left her. Everything went well until the return of Mme. Eames to America in November, 1906. Before she arrived there had been no troubles and no dissensions, and De Gogorza and my daughter again appeared happy. As soon as Mme. Eames arrived, however, De Gogorza resumed his objectionable conduct. He remained away from home and neglected his wife. He finally told me he was going to Newport, and when I asked him why he didn't take his wife with him he said that it would interfere with his business. I finally went to Seabright in the summer of 1907 and my daughter soon followed."

SELF-DEFENSE PLEA OF MAN WHO SHOOTS HIS EMPLOYER.

Wealthy Arkansan Is Killed by a Mill Mechanic Who Had Been Asked to Resign His Position.

Pine Bluff, Ark., March 22.—D. Henry Duncan, vice president of the Bluff City Lumber company and one of the wealthiest men of this state, was shot and killed today at Clio by John Day, master mechanic of the Clio mill. Day, who surrendered immediately after the shooting, asserts that he acted in self-defense.

Day had been asked by the president of the lumber company, John F. Rutherford, to tender his resignation. This request, Mr. Rutherford stated, was because of Day's failure to respond to a letter written him some weeks ago.

Duncan went to Clio, which is a few miles from Pine Bluff, early today to inspect the plant. When he arrived at Clio, it is stated, he was greeted cordially by Day and the two went to the latter's apartments at a local boarding house, presumably to discuss matters in connection with the mill. A few moments later occupants of the house were attracted by pistol shots and when they reached the porch Day was emerging from the room with a drawn revolver and Duncan had fallen, dying within a few moments from the effects of five bullet wounds.

Too Strong to Work—Sentenced.

Giuseppi Alliotta, formerly on exhibition as the "strong woman" at a north side theater, was sentenced to two months in the house of correction for vagrancy yesterday by Municipal Judge Beitler. Alliotta is a man. The police say he has not worked for more than a month, and had been loitering about a Milton avenue saloon.

Churches, fraternal organizations will find it desirable and profitable to have their surplus funds in a savings account subject to control of two or more officers. The Merchants Loan and Trust Company pays 3 per cent interest. 135 Adams street.

NOW IS THE TIME FOR

Raincoats & Cravenettes

FOR BOTH MEN AND WOMEN

The mammoth New Spring stock received from our New York store, combined with our new stock on hand, at our store at 76 E. Madison St., enables you to purchase a Genuine Goodyear Raincoat at

COST OF MANUFACTURE

Our orders are to realize cash and that we will do if marvelous low prices for high grade goods have any potency.

SPECIALS FOR BALANCE OF WEEK

Raincoat Bargains for Men

$12.00 to $15.00 Values....$7.50
$18.00 to $20.00 Values....$10.50
$30.00 Values....$14.50
$35.00 to $40.00 Values....$16.50

Raincoat Bargains for Women

$10.00 to $12.00 Values....$5.75
$15.00 Values....$8.75
$18.00 to $20.00 Values....$9.23
$25.00 to $28.00 Values....$12.50
$30.00 to $35.00 Values....$16.50

MAIL ORDERS MUST BE ACCOMPANIED BY EXPRESS OR MONEY ORDER.

Goodyear Raincoat Co.,
76 East Madison Street,
5 Doors West of State St.

The Name of The Piano did not bring the fame, but the excellence of the instrument made the fame of the name

vose

When you buy the Vose you pay for quality. For each dollar you spend, you obtain full value received in piano work.

Come and see our notably distinctive designs or write for the Vose book. Time payments if you wish.

Vose & Sons Piano Co.
Two-Four-Six(246)Wabash Av.

Sow Now "Vaughan's Chicago Parks" LAWN SEED

The best permanent mixture. Makes close velvety turf. No foul seeds; no weeds. New crop sure to grow.

WRITE OR CALL.

Per lb., 25c. 5 lbs., $1.00; 15 lbs., $2.90.

Vaughan's Flowers garland the Earth

Vaughan's Seeds 84 & 86 Randolph St. Catalogue Free

THE HUB
Henry C. Lytton PRES.

NO man can look upon The Hub's wonderful stocks of spring clothes without realizing it's very unusual ability to control prices; The Hub *can and does* undersell any and all competitors for the simple reason that its colossal purchasing power paves the way to closer buying.

At **$25, $27.50, $30, $32.50, $35, $40** and **$45** The Hub supplies the exclusively designed spring garments of the Atterbury System, the world's acknowledged best clothesmakers.

At **$10, $15, $18, $20, $22.50, $25, $27.50** and **$30** you will find displayed at The Hub the smartest, cleverest productions of all the other leading manufacturers, comprising a collection of high-grade garments unequaled by that of any other clothing establishment in the United States.

W IS THE TIME FOR
incoats &
avenettes
BOTH MEN AND WOMEN
mmoth New Spring stock
from our New York store,
d with our new stock on
our store at 76 E. Madi-
enables you to purchase a
Goodyear Raincoat at
ST OF MANUFACTURE
ders are to realize cash
t we will do if marvelous
ces for high grade goods
y potency.
S FOR BALANCE OF WEEK
oat Bargains for Men
o $15.00 Values....$7.50
o $20.00 Values....$10.50
Values.....$14.50
o $40.00 Values...$16.50
at Bargains for Women
o $12.00 Values....$5.75
Values.....$6.75
o $20.00 Values....$9.25
o $28.00 Values...$12.50
o $35.00 Values....$16.50
DERS MUST BE ACCOMPANIED
XPRESS OR MONEY ORDER.
year Raincoat Co.,
East Madison Street,
Doors West of State St.

The Name
The Piano
d not bring the
me, but the ex-
llence of the in-
rument made the
me of the name
ose
When you buy the
se you pay for
ality. For each
llar you spend,
u obtain full value
eived in piano work.
me and see our notably
inctive designs or write
the Vose book. Time
ments if you wish.
& Sons Piano Co.
our-Six(246)Wabash Av.

Vaughan's
"Chicago Parks"
WN-SEED
ermanent mixture. Makes
y turf. No foul seeds; no
w crop sure to grow.
WRITE OR CALL.
5 lbs., $1.00; 15 lbs., $2.90.
Flowers garland the Earth"
an's Seeds 84 & 86 Randolph St.
Catalogue Free

TELEGRAPH RIVAL GETS CITY RIGHTS

People's Mutual Company Is Granted Use of Edison Conduits and 'L' Structure.

PLEDGED TO CUT RATES.

Chicago to Regulate Charges, 40 Per Cent Below Western Union and Postal.

Without opposition—except that Ald. B. W. Snow asked to be recorded as voting "no"—the city council legalized the existence of a competitor of the old established telegraph companies last night.

An ordinance approved by the committee on gas, oil, and electric light, granting the People's Mutual Telegraph company to use the conduits of the Commonwealth Edison company and the structure of the Metropolitan Elevated to carry its wires from Franklin street, near Van Buren street, to the city limits, was passed without roll call.

The entrance of a competitor of the Western Union and the Postal companies was significant, because it gained the right to do business by a provision that its rates to St. Louis and to Kansas City shall be 40 per cent below the rates of those companies, and the rates to other terminals built later shall be in proportion, according to distance.

Expects Rivals to Cut Rates.

W. S. Jackson, a former alderman, who obtained the approval of the committee that considered the ordinance, was present at the council meeting and declared the old companies probably would be compelled to meet the cut in rates.

"We pay 35 cents for ten words and two cents for each additional word to St. Louis, and 40 cents for ten words and 3 cents for each additional word to Kansas City," said Ald. W. J. Pringle, explaining the ordinance to his associates. "This company gives us a rate of 25 and 2 for the former and 30 and 2 for the latter.

"The city has the right to regulate the price of service at the end of three years, and at the end of each three years thereafter. It has the right to examine the books and records of the company at all reasonable times, and the company will make an annual report to the city. There is only sixteen feet of excavation to be done and the compensation is that usually given for the use of conduits and for crossing streets."

Regulates Taxi Charges.

A second rate cutting ordinance was introduced by Ald. Fred A. Britten of the Twenty-third ward in response to innumerable complaints about taxicab charges.

His ordinance provided that the meter must be connected with the front wheel of the cab, so that all the slipping of the power driven rear wheels on slippery pavements would not have to be paid for. It also provided for the semi-annual inspection of all meters by the city sealer.

In addition, it revised the present tariff system of "a mile or fraction thereof." Instead of a two passenger rate of 50 cents for the first mile and 40 cents for any additional fraction, it provided that the charge shall be 50 cents for the first mile and 10 cents for each additional quarter of a mile.

Similarly Ald. Britten asked the reduction of the fare for three or four passengers from "70 and 60" to "70 and 10 for each additional quarter mile." The hourly rate, instead of being a constant $4, he placed at $4 for the first hour and $3 for each succeeding hour for two passengers and $5 for the first hour and $4 for each additional hour for more than two passengers.

Would Restrict Billposters.

A woman's protest against the "billposter pest" brought a recommendation from Mayor Busse for the consideration of an ordinance against the posting of signs or bills on vacant buildings.

Emilie J. Smith, 323 Oakwoods boulevard, wrote him that she had three stores opposite the Hofbrau hotel, which were kept in an unsightly condition by the placing of signs and advertisements on them. She said she was compelled to employ carpenters and painters to remove them at frequent intervals and protested that the city did not protect her property. The mayor's communication, containing hers, was referred to the judiciary committee.

An ordinance, misunderstood by a majority, defeated, reconsidered, and then made a special order of business at the next meeting, referred to the burial of dogs and other household pets by the owners. Under the present system a dead dog or cat cannot be disposed of save by a company which has a contract to care for them. The proposed ordinance permitted the owners to bury them.

Traction Matters Considered.

Several orders referring to traction matters were considered, among them being a protest from Ald. Michael McInerny against the employment of aliens in the rehabilitation work, a demand from Ald. Herman F. Kruger that the local transportation committee study the problem of abolishing the "death traps" between cars, and a request of Ald. Winfield P. Dunn that the law department investigate the receivership proceedings of the Consolidated Traction company with a view to forcing the laying of grooved rails in Evanston avenue and Clark street in parts of the Twenty-fifth ward.

The council authorized the spreading of the tax levy—amounting to $33,044,589—and approved a second ordinance authorizing the mayor to draw tax warrants of 75 per cent of that amount.

Mayor Busse sent to the council with his approval an ordinance creating the position of city forester and prescribing the duties of that office. It will be considered at the next meeting.

JURY SUMMONS IS IGNORED BY DEPARTMENT STORE HEAD.

Judge Abbott Issues Attachment to Bring Into Court Henry C. Schwab, President of Rothschild & Co.

Henry C. Schwab, president of Rothschild & Co., has an attachment for his arrest hanging over his head because of his failure to appear for jury service yesterday in the Superior court.

Mr. Schwab has been excused from jury service on five different occasions, which may have had something to do with his ignoring the sixth summons.

Judge Abbott, in issuing the attachment, said Mr. Schwab would be treated just as any one else who ignores a summons to appear and serve the state for two weeks as juror. Mr. Schwab lives at 3347 Michigan avenue.

PIONEER GIVES FAMILY DINNER.

Mrs. William Clingman, Here for Seventy-four Years, Celebrates Birthday Anniversary.

An old fashioned family dinner, at which were present all of her children and their families, was given by Mrs. William Clingman, 6117 Monroe avenue, who has been a resident of Chicago for seventy-four years. The event was in honor of her eightieth birthday anniversary. Her husband is the oldest living tailor in Chicago, having started in business here in 1845.

One of the largest family reunions on record in Chicago will be held at Netherwood hall, Marshfield avenue and Taylor street, next Sunday afternoon, when the Schmidts assemble. There will be eighty present and they will all be descendants or collateral relatives of Mrs. Louisa Schmidt, 520 South Winchester avenue.

Mrs. Schmidt, who is 73 years old, came to Chicago from Germany fifty-four years ago.

Aeronaut Who, with Five Companions, May Have Perished in Storm Which Drove the America Into the Mountains.

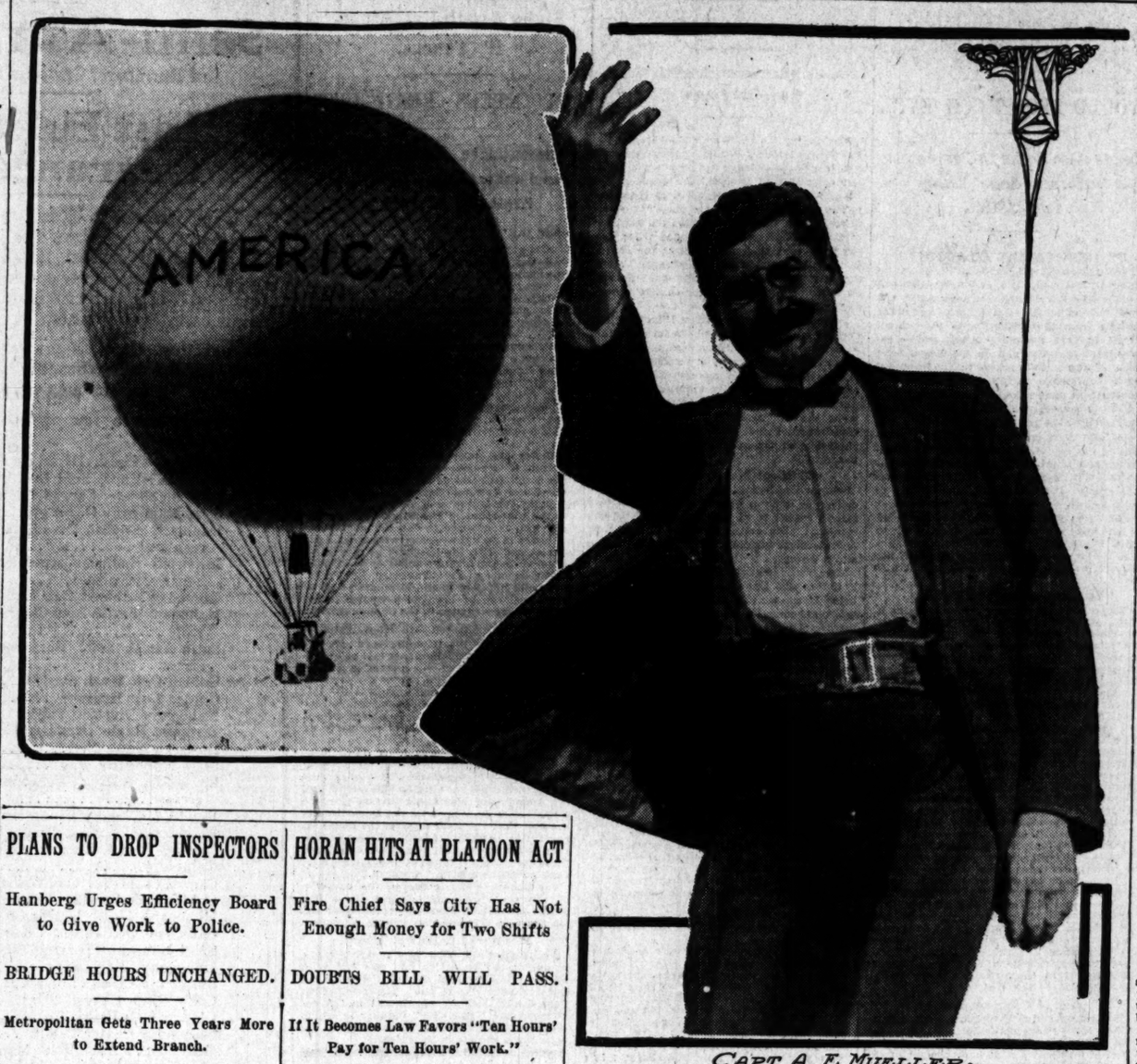

CAPT. A. E. MUELLER.

PLANS TO DROP INSPECTORS

Hanberg Urges Efficiency Board to Give Work to Police.

BRIDGE HOURS UNCHANGED.

Metropolitan Gets Three Years More to Extend Branch.

Two-thirds of the inspection performed by city bureaus will be done by the police department, if the plan proposed by Commissioner of Public Works Hanberg is adopted. He has been considering the idea for more than a year, but yesterday he presented it in a concrete form at the first meeting of the efficiency commission, which recently was appointed by Mayor Busse to revise the grades of service in the city departments.

The commission found that it would be difficult to get the twelve men together, and subcommittees will be appointed to consider various branches of the work. City Architect Craig was appointed secretary.

Commissioner Hanberg said it would take months to regrade all the inspectors and that he thought the work would be done better by the police because it would save duplication.

Police Have More Incentive.

"The police have more incentive to work well," he said, "because they are sure of pensions so long as they perform their duties acceptably, while inspectors feel their positions are temporary.

"My idea is that examinations be held, open to policemen who have served two or three years. I would keep the inspectors on the force, and have their reports go to the bureau interested."

The commission mapped out the first work to be done by the subcommittee which will consider this plan. Each department will be asked to report on the number of its employés and their maximum and minimum salaries. It is proposed that the civil service commission have eligible lists, from which assignments will be made to departments.

Bridges to Open as Before.

There will be no change in the hours during which bridges across the river can be swung. Shipping interests asked the committee on harbors, wharves, and bridges in the afternoon to remove the restrictions, so that boats could move at all times. After the committee heard the protest of the Northwestern Elevated railroad company, voiced by President Starring, that such action would add to the loop congestion, they decided against it.

An ordinance recommended by the committee of the water department provides that meters be installed where the water bill amounts to $100 or more a year instead of $40, as at present. The superintendent also is empowered to send bills as often as he deems it right.

Metropolitan Gets Time.

An ordinance granting three years more time to the Metropolitan West Side Elevated railroad to extend its Humboldt park branch west from Lawndale avenue to Fifty-second avenue was recommended by the local transportation committee. It provides that the company must spend $300,000 in the next two years. The company may extend to Seventy-second avenue and must build whenever there are 150 buildings in any lineal mile, within a quarter of a mile on either side. Elevation of the tracks is provided for whenever the council so orders.

D. J. Christopher, who has no job and who has been drawing no pay, was formally discharged from the city's service by the civil service commission. He formerly was city brick tester, but the position was not appropriated for.

ARRESTED ASLEEP AS SLAYER.

Negro Caught in Rooming House on Charge of Killing Night Clerk in New York Hotel.

Detectives arrested James Yango, colored, suspected of the murder of Isadore E. De Vallant in the East End hotel, New York City, while he was asleep in a rooming house at 2354 Wabash avenue yesterday. He will be taken to New York at once. De Vallant, who was night clerk, was murdered on March 15 by a robber who attempted to steal $2,000 from the hotel safe. A watch said to have belonged to De Vallant was found on a dresser. The prisoner could not explain his possession of it.

WILL BRING FUGITIVE BACK.

Chicago Detective Starts for Mexico to Get William Neal Smith, Who Is Under Indictment Here.

Detective Sergeant Lawrence Howe of Chicago Central station will leave for San Luis Obispo, Mexico, tonight to bring back William Neal Smith, former president of the San Luis Land and Cattle company, who is under indictment in that city. Smith is under indictment here on a charge of embezzlement of $5,000 from the company.

In order to reach San Luis Obispo Detective Sergeant Howe will have to ride horseback for twenty-five miles across the country.

HORAN HITS AT PLATOON ACT

Fire Chief Says City Has Not Enough Money for Two Shifts

DOUBTS BILL WILL PASS.

If It Becomes Law Favors "Ten Hours' Pay for Ten Hours' Work."

"Ten hours' pay for ten hours work."

That is the answer Chief Horan has to make to the bill which the Chicago Federation of Labor and the members of the Firemen's association who are backing the two platoon system, are trying to put over on the city. Unless the city officials have a change of heart, they will do nothing to forestall the passage of the bill in the state legislature, but will bide their time, and wait until it goes upon the statute books before taking any action.

The inaction of the city officials may cause a considerable delay in framing a revision of the measure regulating the firemen's pension fund, which the association has been so solicitous about recently, but then the chief cannot be expected to spend his time framing up a measure whereby dependent children and dependent parents of firemen shall receive a pension when his mind is filled with plans for a double platoon. At least that is the attitude Chief Horan takes, and it has been left for him and the corporation counsel to frame the measure.

Chief Horan Explains Opinion.

"I'm not bothering my head about that bill," said Chief Horan last night. "If the firemen and the labor unions want to force such a measure through the legislature I can't help it, and, as a matter of fact it is entirely immaterial to me whether they make it a ten and fourteen hour day or an eight hour day, because if they are going to divide up the time into hours the city will have to divide up the pay into hours, so it is just as broad as it is long.

"The situation in a nutshell is this. The city is short of funds. We haven't enough money to buy feed for the horses, and how on earth do the labor unions suppose we are going to double the fire fighting force? The only way we can do it is to make the same money do the work for twice as many men, and so I say it don't make any difference to me or to the city of Chicago whether the bill provides for eight hour shifts or for ten and fourteen hour shifts.

"And, by the way, I can't see the logic of an organization like the Chicago Federation of Labor, which for years has been raising the cry "eight hours constitutes a day's work," indorsing a bill that provides for ten and fourteen hours.

Does Not Believe Act Will Pass.

"I don't believe the legislature will make such a law. Certainly it don't fit in with the scheme of self-government for cities. I think when it gets down to Springfield the members from Chicago will vote against it, knowing what the financial situation is here. But if it does go through, we'll meet it in the only way we can, but putting the firemen's pay at so much an hour and paying them for the number of hours they work.

"I notice that the firemen's association was careful not to let me know anything about their bill. Usually I see their measures before they are made public, but the first intimation I had that any such a proposition as the two platoon system was on the carpet was when I picked up the morning papers."

QUESTIONS NAMES ON PETITION.

Evanston Mayor Recognizes Only a Dozen Who Seek Annexation Vote and Will Check List.

Mayor Paden of Evanston declared yesterday that he had had copies made of the petition for a vote April 6 on annexation for the purpose of certifying the 776 signatures because he had not recognized more than a dozen names. He said he had no fear of such a vote, believing the proposition would be defeated 4 to 1. A. McKinley, attorney for the petitioners, said the list would be found correct. He asserted there was a strong desire for annexation south of Calvary.

BOILER BURSTS: MAN SCALDED.

John Witjewski, a Fireman, Is Perhaps Fatally Injured by Explosion in South Chicago Power House.

Explosion of a boiler at the power house of the Calumet and South Chicago railway last night fatally injured John Witjewski, a fireman, and blew a hole in the side of the building.

The boiler house is separate from the engine room, otherwise more damage would have been done.

Witjewski was the only man in the place at the time of the explosion. He was scalded by steam and hot water. He was taken to the South Chicago hospital, where it was said his chances of recovery were slight.

BUILDERS FACE WAGE CLASH

Employers and Men Said to Have Held Hot Conference.

NEUTRAL RELATIONS ENDED

Contractors Reported to Be Planning to Import Labor.

More trouble is expected in the building trades before April 1, according to union officials and contractors, and it is probable that much of the construction work in Chicago will be tied up if some agreement is not reached between the employers and the workmen.

Efforts have been made by the unions to arbitrate wage agreements, but it is said that every meeting results only in useless debate and argument. It was declared yesterday that no further conferences between employers and the labor chiefs would be held. This is said to mean that all neutral relations have ceased, and that henceforth real strike conditions will prevail.

Movement to Import Labor.

Although the employers have made no serious attempts to fill the places of the striking glaziers and the tile layers, plumbers, gas fitters, electricians, and other allied crafts which demand increased wage scales, it is said a movement is on foot to import non-union men from other cities in the event that an agreement is not reached by April 1.

At the headquarters of the Associated Building Trades it was announced that the workmen would adhere to their demands until the employers signified their intention to sign the proposed agreements.

Declares Employers Firm.

A member of the building contractors' council, however, declared the employers were just as firm in their intentions not to grant an increase.

"We have done everything possible to bring about peace," he said, "and there will be no meetings with the men."

Members of the Horseshoer's union, about 400 strong, have joined the other unions in demands for increased wages. The firemen are getting $4 a day and the floormen $3.50. They ask for a flat scale of $4 a day.

FIRE CHECKED AFTER BATTLE.

Flames in Building at 167 Plymouth Court Require Supplemented Force Before Controlled.

A fire which started from an unknown cause in the office of the Chicago Cork company, on the fourth floor of the five story brick building at 167 Plymouth court, late last night, threatened to develop into a serious blaze. A second alarm call was sent in and the fire fighting force which first responded was supplemented. The flames were confined on the three upper floors with a loss of $5,000.

Prairie fire threatened Gary, Ind., yesterday morning, and the efforts of nearly 200 residents of the outlying districts were necessary to check the flames.

In fighting to quench a blazing fence surrounding his residence, Policeman Joseph Junic was overcome by smoke. On account of the lack of hydrants for the water supply of the fire department the fighting had to be done by hand.

SURGEON SUES FOR $6,500 FEE.

Dr. Alexander Hugh Ferguson Alleges Operation Saved Life of John B. Mallers Sr.

John B. Mallers Sr., retired capitalist, residing at 4358 Drexel boulevard, was sued yesterday by Dr. Alexander Hugh Ferguson for $6,500, alleged to be due for an operation performed on Mr. Mallers some six months ago.

The sum is large, but according to Attorney Francis S. Wilson, who filed the præcipe, the operation was the means of saving Mr. Mallers life and enabling him to go south for the winter.

"We have asked for the money many times," said Mr. Wilson. "Hence the suit."

BROKER DYING FROM POISON

Samuel E. Schutte Takes Acid Following Wheat Losses.

FOUND UNCONSCIOUS IN ROOM

Desperate Situation Kept from Associates in Market.

Samuel E. Schutte, broker and former director on the open board of trade, probably will die from the effects of carbolic acid which the police say he swallowed with suicidal intent last night in his room at 344 Michigan avenue while despondent over losses in wheat.

Miss Nina Peters, who conducts the rooming house, said Schutte took a six ounce bottle of the acid to his room, telling her he wanted to treat a bruised finger. She heard groans while passing his room an hour later and opened the door. Schutte was unconscious.

The police of the Harrison street station took him to St. Luke's hospital, where he is in a critical condition.

Schutte, who was a bachelor, came to Chicago from Hammond, Ind., twenty-five years ago, and has since been an active broker. While his associates knew nothing of his alleged desperate situation, the police say he lost in the rise in wheat several weeks ago and that these losses were increased when he became a "bull."

Philip Sistrhenn, for twenty years clerk in the main postoffice, hanged himself with a clothes line under the rear porch of his home at 5309 Princeton avenue. His wife found his body. He was melancholy and had not slept well for two weeks.

CHICAGOANS WED IN LAPORTE.

Salesman Recently Divorced Married to Stenographer by Justice of the Peace in Indiana.

Laporte, Ind., March 22.—[Special.]—"Does the squire kiss the bride?" was the query of Robert A. E. Campbell, aged 30, of Chicago, after County Clerk George Link had issued a license to him to marry Miss Blanche May Barnett, aged 26, a Chicago stenographer.

"I think not," was Mr. Link's reply, whereupon the two Chicagoans repaired to the office of Justice S. E. Grover, where they were married. Mr. Grover did not kiss the bride, but he bestowed his blessing on them.

The bridegroom said he was a salesman, son of A. J. Campbell of Hammond, and that he was divorced from his first wife in Chicago on Jan. 11, 1909. The bride said her father was Salem C. Barnett of Kansas and her mother was Mrs. Juliette Hortense Meyers of Danville, Ill.

CLEANERS AND DYERS ORGANIZE

New Association Is Formed to Keep Irresponsible Firms Out of the Business.

Not to be outdone by their brethren, the laundrymen, the cleaners and dyers have joined the "uplift" movement and will throw a protecting arm about the public. The Chicago Association of Cleaners and Dyers was organized last evening at the Sherman house. The new organization proposes to give a "clean bill of health" to only such concerns as are able to make good on goods that may be ruined and those possessing ability to do good work as well. There are 3,000 cleaning establishments in Chicago, and it was declared by members of the association that at least 500 of them were totally irresponsible.

Hold Boys in Window Theft.

James Biggans and William Clancy, each 18 years old, who were arrested at Wabash avenue and Adams street yesterday morning on a charge of having broken open a window of the Boston store and stealing eight pairs of shoes, will be arraigned today before Municipal Judge Hume. The police say a private watchman identified the boys as persons he saw near the broken window at the time of the robbery.

To Cure a Cold in One Day

take LAXATIVE BROMO Quinine Tablets. Druggists refund money if it fails to cure. E. W. GROVE'S signature is on each box. 25c.

SEE UNIFICATION AID FOR SUBWAY.

Men Interested in Traction Consolidation Lay Stress on Experts' Findings.

REPORT PLEASES BUSSE.

Compliments Engineers on the Exactness and Thoroughness of Their Work.

Men interested in the unification of all local transportation companies—both elevated and surface lines—declared yesterday that the need of such a consolidation was given great emphasis by the subway report of the city's experts.

This view was agreed in by representatives of the city, who, while not interested in the promotion of such a scheme, held that adequate service, either under the present arrangements or by subways, can be supplied only by unification.

Although, as previously had been pointed out, no physical or financial obstacles need cause the delay of building beyond the time necessary for drafting working plans, it was the general opinion that the negotiations between the two surface and the four elevated lines, and between the city and each of these six companies, might delay building for years and even block the entire scheme.

Point Raised on Traction Funds.

Outside of these considerations, the chief reason advanced against the theory that subway construction might be begun by 1910, was the question whether the traction funds—the city's 55 per cent of the profits of the Chicago City railway and the Chicago Railways companies—could be used for such a purpose.

It was pointed out that Judge Windes recently refused to issue a mandamus compelling the payment of $50,000 appropriated by the city council against this fund to pay the expenses of the subway bureau. In his decision he held that the traction ordinances plainly ordered that the fund be held for the purchase of the street railways by the city.

On the other hand, it was urged by the advocates of the use of the fund for subway purposes that the court also based its opinion on another point of law—that the petition did not show a right to the relief prayed for—and that the action now in the courts is brought in different form and probably will result in the payment of the $50,000 from the traction fund.

Plan of Operation Presents Problem.

The difficulty in the way of operating the subways was said to be principally the great changes in the present system to be installed if the suggestions of the subway report are carried out. These include the establishment of through routes used jointly by different companies, and it was declared that agreements establishing such through routes could not be reached without an entirely new understanding between all the companies and the city.

For example, it was shown that the City railway and the Railways companies would have to operate through routes from Twenty-second street to Chicago avenue in the same tunnels. This was declared easy of adjustment, but it was said under a plan of compelling the Northwestern elevated road to run through cars from its own outer terminals to the outer terminal of the south side elevated road, and vice versa, trouble would arise immediately.

Similarly, when the Metropolitan and Oak Park elevated companies were asked to loop their cars back and forth in the west side tunnel, an agreement as to operation would prove a difficult matter.

It was these considerations that led Ira M. Cobe, Samuel Insull, and E. K. Boisot, the committee of three promoting the elevated merger scheme, to declare the subway plan a strong argument in their favor.

Report Pleases Foreman and Busse.

Ald. Milton J. Foreman, chairman of the local transportation committee, expressed pleasure that the report had lent assistance to the merger advocates.

Mayor Busse, who for the first time since the issuance of the report had an opportunity to examine it in his office, complimented Ald. Foreman, the local transportation committee, and the engineers, who had charge of it, upon the thoroughness and the exactness of their work.

"I believe it is one of the best bits of research ever completed by a municipality," he said, "and its value in years to come will prove far beyond the $75,000 expended on it. I have not studied the problem of putting its recommendations into effect, but I can see plainly that consolidation of the traction lines would go far toward that end."

Question of Liability Discussed.

The question of the liability of the companies beyond the $5,000,000 to be used for downtown terminals was a subject of much discussion in financial and traction circles. It was raised by Controller Walter H. Wilson in an interview printed in THE TRIBUNE.

Mr. Wilson said that further study of the situation had convinced him that his views were right—that the actual construction of the two initial subways could be completed by the use of the city's share of the traction receipts and the exaction of the full provisions of the ordinances for subway construction by the companies.

A Dainty Dessert

is made with individual dishes of

Post Toasties,

Ripe or Stewed Fruit, and Whipped Cream.

Try this for a starter. Your own ingenuity will soon "create" others.

This dainty food is made of White Corn, has a delicate "toasty" flavour which enhances many other choice dishes.

"The Taste Lingers"

Directions in the little book, "Tid-Bits made with Toastics"—a copy in every pkg.

Popular pkg. 10c; Large Family size 15c

Made by

POSTUM CEREAL CO., LTD., Battle Creek, Mich.

LEARN HOW TO SAVE $142

DON'T DELAY OR HESITATE. YOUR GREATEST OPPORTUNITY AT THIS EXCEPTIONAL

"NEW BUILDING"

PIANO REMOVAL SALE

This Artistic $300 Upright Piano, *$158*

Beautiful singing tone and latest natural wood casings.

Guaranteed for 25 Years.

$600 Player-Pianos at *$338*
$650 Player-Pianos at *$357*
$675 Player-Pianos at *$370*
$700 Player-Pianos at *$440*
$750 Player-Pianos at *$500*
$800 Player-Pianos at *$550*

EVERY PIANO IN OUR STOCK MUST BE SOLD

We are forced into smaller temporary quarters pending the erection of our new 18-story fire-proof Steger Building.

Convenient Terms for Every Buyer

Our present 4-story building as well as the adjoining 2-story premises and all fixtures will be sold to the highest bidder.

Steger & Sons Piano Manufacturing Co.
235 Wabash Ave.
N. W. Cor. Jackson Blvd.

Revell & Co.

MARCH SALE

NOW IN PROGRESS

Thousands of customers are attending this great sale every week and are furnishing their homes at the lowest prices quoted in years.

THE SALE INCLUDES

Manufacturers' Surplus Stocks of FURNITURE

Importers' Surplus Stocks of LACE CURTAINS

An Importer's Stock of ORIENTAL RUGS

And a Manufacturer's Surplus Stock of WILTON and AXMINSTER RUGS

Alexander H. Revell & Co.
Cor. Wabash Ave. and Adams St.

Ready—set—go!

That's our Spring suits all right.

For—

They're ready for you now.

They set right—because they're made right.

They go—because they've got the "go" that up-to-date suits must have to go nowadays.

They're Rogers-Peet Spring suits.

$15 to $35.

F. M. ATWOOD,
Rogers, Peet & Co. Clothing, Hats and Furnishings.
Cor. Clark and Madison

SUBSCRIBE FOR THE TRIBUNE.

PLANS NOW LAID TO LOCK UP DEADLOCK

Leaders in Efforts to Head Off Raids of Ambitious Persons on the Prize.

PEACE IS GREAT DESIRE.

Chicagoans Tell of Offices More Important to Them than Any Senatorship.

BY C. S. R.

Springfield, Ill., March 22.—[Special.]—An effort is to be made this week to padlock the deadlock. It has been announced before as the opinion of Gov. Deneen that the purposes of legislation would be served best—in case A. J. Hopkins were not reelected—if the present conditions of affairs were maintained until legislation has been considered and acted on.

Roger C. Sullivan, whose appearance in Springfield always is an indication of certain unrest in Democratic circles, came in on the midnight train. Mr. Sullivan can prevent united action by the minority side and he is here to use what influence he can exert with his fellow countrymen to keep them from voting for Albert J. Hopkins or any other Republican statesman.

Congressman William Lorimer, preceding Mr. Sullivan by several hours, spent some time with Gov. Deneen and Roy O. West tonight, the subject of discussion being the proposed alliance in Cook county politics.

Believe Time Here to Padlock.

Mr. Sullivan and Mr. Lorimer work in harmony, to a certain extent in opposition to Mr. Hopkins. If Democratic interference can be avoided Gov. Deneen can control the situation, and his best interests will be furthered by the continuance of the deadlock.

It is believed now that the proper time has come to padlock it, preserving Mr. Hopkins' interests so that he will be nothing the loser when the assembly finds it convenient again to attempt to elect a senator, and giving bills the right of way.

Of course, the joint ballots will have to be taken every legislative day, but the proposition is to head off the raids of ambitious persons who are about ready to take a try at that which Mr. Hopkins has been unsuccessful thus far in getting.

No Material Change in Prospect.

The ex-senator is expected to gain three or four votes this week, but no material change in the situation is in prospect. The Lowden and the McKinley movements, if brought out in the open, will not be able to get anywhere if the state administration and the Hopkins following padlocks the deadlock, and probably the konwledge that no substantial progress could be made will be sufficient to prevent either candidate from coming forward.

With several of the party leaders, including Gov. Deneen and Congressman Lorimer, the senatorship is not the most important thing just now. Mr. Deneen and Lorimer, as has been known for several months, are endeavoring to reach an understanding which will eliminate partisan contentions from the party affairs. This understanding demands as a preliminary that the administration legislation be put through in the assembly.

It is not necessary that Mr. Lorimer aid the administration legislative program, but it is necessary that Mr. Deneen secure the enactment of some laws before he will be at liberty to enter a complete agreement with the congressman affecting Cook county and state politics.

Peace May Be Up to Busse.

When the administration program is disposed of in the legislature the formulation of a treaty between Deneen Republicans and Lorimer Republicans may be expected. It will not be hostile to Mayor Busse unless the city administration itself attacks the coalition between Deneen and Lorimer.

Neither the governor nor the congressman is on particularly friendly terms with the mayor, but that doesn't interfere. It has caused both to see an additional reason for joining their own forces, both seeing that with them fighting each other the mayor has been able to swing a larger balance of power than they think should be placed at his disposal.

If Deneen and Lorimer succeed in carrying through the arrangements which they have been considering, it will remain for Busse to determine whether there shall be a reunited party in Cook county and generally throughout the state, or whether the Deneen-Lorimer and city administration forces shall keep up a factional contest.

Think Mayor Will Come In.

It is the belief of both Mr. Lorimer and Gov. Deneen that the latter will not be the case. They believe that the mayor will come in with the rest of his party and that Chicago and Cook county will have mostly peace and harmony.

Arrangements are being made to take care of either condition—either one of peace or of continued fighting, and just now this situation is of more interest to the men concerned than is the senatorship.

"The sheriff's office and the county treasurer's office," said one of the Chicago leaders looking forward to the next general Cook county primaries, "are of more importance to the party in the county than half a dozen senatorships."

Hopkins Keeps His Confidence.

The disposal of the legislative program being necessary before the Deneen-Lorimer agreement can be perfected, it is easy to see why the leaders are willing to padlock the deadlock for the time being and dispose of the program.

Mr. Hopkins retains his confidence that he will be elected, and the men who know him best say that his confidence is entirely sincere. He is told, however, that it will do no harm if he protects himself so that no other candidate can run away with anything and so that no one need to worry about senatorial results for awhile—a thing which can be done by pledging up some administration and Hopkins legislators—and then allows the senatorial issue to sink into the background for awhile.

Mr. Hopkins and State Chairman West tonight went over the situation with the governor at the statehouse. It is admitted that Mr. Hopkins may gain a few votes this week, but not enough to make any material difference in his totals.

POLITICIANS OFF TO CAPITAL.

Republican Leaders All Leave Early with the Exception of Mayor Busse.

The Chicago delegation to Springfield departed on the evening and night trains without a clear vision of what is likely to transpire senatorially during the week.

Albert J. Hopkins, accompanied by his campaign staff, went on one train, while on another traveled Roger C. Sullivan and the bulk of the Cook county Democratic membership of the legislature. It seemed evident that the Democrats expect important developments before the end of the week, but what direction they might take was not vouchsafed by Mr. Sullivan or by any of his aids.

Practically all of the Cook county Republican leaders had started for the state capital before midnight. The chief exception was Mayor Busse, who said that he is kept in Chicago by important business. Mr. Hopkins and the leaders of the Hopkins forces understand thoroughly that the Mayor is for Hopkins at all turns of the road and that his absence from Springfield this morning cannot rightfully be construed as a blow to the Hopkins candidacy.

Congressman Frank O. Lowden was mysteriously absent from Chicago during the day. Some reports had him en route to Washington. Others held that he was out at Stnissippi. A third rumor was to the effect that he was down state in the midst of an important conference.

DEWEY COMING; HAS PLACE

Leaves Washington for Home Soon, with Appointment Sure.

IS TO GET HOY'S POST.

"Tipped" as Being Slated for Chicago Marshalship Plum.

Postmaster Campbell has made his peace with the Taft administration in general, and with Postmaster General Hitchcock in particular, and Chauncey Dewey will not become postmaster of Chicago.

Col. Dewey, however, starts from Washington for Chicago today with a federal commission to one of the best plums in Chicago safely annexed, and with the assurance that President Taft will make the official and proper announcement by transmitting the Dewey nomination to the senate Thursday.

The report in Washington is that Dewey is to receive the appointment of United States marshal in place of Luman T. Hoy, who is to resign.

Col. Dewey refused to confirm this.

"There is nothing definite," said he after some little show of vexation that the information concerning negotiations pertaining to his coming connection with the government was abroad. "I am leaving tomorrow afternoon for Chicago, and that is all I care to say."

Effort to Keep Place Secret.

An effort is made to keep secret the place to which Col. Dewey is to succeed for the good reason, from the Dewey standpoint, that the same tremendous pressure will be brought to bear by the Chicago organization leaders to protect the present occupant of this place that switched Postmaster General Hitchcock from his determination to supplant Postmaster Campbell with Col. Dewey.

There may be as much smoke, but not so much fire over the displacing of Hoy in Dewey's favor, if such occurs, as was remarked when the news broke out that Postmaster General Hitchcock had gone to the front against Campbell and asked the president for the Chicago postoffice for Col. Dewey.

Since that time the most powerful pressure probably ever exerted in behalf of an Illinois federal appointee was brought to bear upon the president to keep Postmaster Campbell, as against the direct wish and request of the president's postmaster general and the late chairman of the Republican National committee. Such a wave of protest from the main cogs in Illinois state political machinery reached the White house that it is evident that the president could not override it, and made the agreement which starts Col. Dewey homeward satisfied if not content.

The seal of secrecy has been placed upon the lips of men who know what Dewey is to get in the way of a fat Chicago federal place.

Was Mentioned for Collectorship.

There have been reports that Dewey was to get the collectorship to succeed John C. Ames but the best "hunch" is that he will become the successor of Hoy.

The other office in the federal building which has attractive features to a practical politician is that of subtreasurer, now held by William Boldenweck, whose hold on the place is almost as slender as is Henry Hertz's on the office of collector of internal revenue, according to the political gossipers.

Mr. Dewey has been in Washington for over a week. He has made good use of his time and of his acquaintance with Frank H. Hitchcock, postmaster general. To the latter he furnished almost the first Taft delegates in the recent campaign who came from "doubtful" states.

SUCCESSOR TO KEALING NAMED.

Campaign to Get Col. Fred Smith of Peoria Foreign Diplomatic Post Begun.

Washington, D. C., March 22.—The president today sent to the senate the nomination of Charles W. Miller to be United States district attorney for Indiana, to succeed Joseph B. Kealing, resigned, and also that of Edward E. Wagner to be United States attorney for the district of South Dakota.

An active campaign, having as its desired end the appointment of Col. Fred Smith of Peoria, Ill., to a diplomatic position abroad, has been commenced by the Illinois congressional delegation. Col. Smith is in the city for the purpose of urging on the efforts of Senator Cullom and the congressmen.

There was a pilgrimage to the office of the secretary of state today in which Senator Cullom, Congressmen Lowden and Graff, and Col. Smith participated. Secretary Knox was formally invited to give an appointment to the Peoria man. What post is sought has not been divulged.

GEN. PALMER'S WILL PROBATED

Only Relatives and Associates Are Remembered in Distribution of a $5,000,000 Estate.

Colorado Springs, Colo., March 22.—[Special.]—The will of the late Gen. William J. Palmer, filed for probate today, leaves his $5,000,000 estate to three daughters to be shared alike. Only relatives, intimate friends, and associates are remembered. The executors of the will are all New York men, and each will receive securities valued at $50,000 in lieu of fees. The largest individual legacy is to Miss Gladys Young, daughter of the late Harvey Young. She receives $100,000 and her sister, Mrs. Gwendolyn Livermore of Telluride, Colo., $20,000. Cecile Jacobeit, Gen. Palmer's confidential secretary, receives $50,000; T. J. Fisher, private secretary, $25,000; Clark Mellen and Nat Mellen of New York, brothers-in-law, $50,000 each. Four sisters of his dead wife are remembered as follows: Maud S. Van Cortveen, London, $75,000; Helen S. Flower, England, Charlotte S. Sclatter, and Daisy S. Scharman, Colorado Springs, each $50,000.

RANCH HOME FOR HARRIMAN.

Magnate Will Select Site on Beautiful Hope Tract Near Santa Barbara, Cal.

Santa Barbara, Cal., March 22.—E. H. Harriman arrives here tomorrow to choose a location for a winter home at Hope Ranch tract, four miles west of this city. Hope ranch, formerly an old Spanish grant, is perhaps the most beautiful spot on the coast and has just been opened for villa sites by the Pacific Improvement company.

There are no buildings on the ranch at present except the Potter country clubhouse, opened to the public last week, together with a polo field and golf links. The purpose of Hope ranch is that of a rich residential colony.

LORD MAY WED NEW YORK GIRL.

Rumor That Morley, English Nobleman, Is Smitten with Daughter of Prominent Family.

Winnipeg, Man., March 22.—Lord Morley, the English nobleman who has been visiting coast states and the far west, is in the city. Lord Morley is one of the richest noblemen in the united kingdom and is 32 years of age. Rumor has it that he has been much struck by a type of American girl he has met in his present tour and that it will not be surprising if he takes a daughter of a prominent New York family back to England with him as Countess of Morley.

SAYS MODJESKA IS BETTER.

Husband Hopeful of Actress' Recovery —Physicians Are Not Optimistic.

Los Angeles, Cal., March 22.—[Special.]—Count Charles Bozenta, husband of Mme. Modjeska, says she is much improved and he is hopeful of her complete recovery. Physicians, however, doubt the possibility of the recovery of the actress, though they admit she is better today.

WORLD TO CONFER ON IMMIGRATION.

Italy Asks United States to Join in Checking Flight of Criminals.

WOULD STOP MUCH EVIL.

Russia Also Seeks to Prevent Its Murderers from Escaping Justice.

BY JOHN CALLAN O'LAUGHLIN.

Washington, D. C., March 22.—[Special.]—International regulation of immigration has been proposed by Italy as a panacea for the evils suffered by the United States and other nations from the migration of population. President Taft, Secretary Knox, and Secretary of Commerce and Labor Nagel have been giving consideration to the proposal for a conference with the result that this government unquestionably will accept it.

Such a conference will enable control over emigration and immigration which will be of the utmost importance, especially to the United States. It will mean that fewer objectionable immigrants will pass through our ports. It will enable closer supervision over anarchists. It will permit surveillance of men known to be leaders in the "Black Hand" and other societies of that character. It will insure a better, finer class of aliens, as a whole, acquiring American citizenship.

It is this view of the proposal which has caused the high officials to look upon it with favor.

Law Authorizes the Meeting.

There is ample authority for accepting it. The immigration law of 1907 specially authorizes the president to call at his discretion an international conference to meet at an agreed upon point and to send special commissioners to any foreign country for the following purposes:

"To regulate by international agreement, subject to the advice and consent of the senate, the immigration of aliens; to provide for mental, moral, and physical examination of such aliens by American consuls or other officers; to secure the assistance of the foreign governments in their own territories to prevent evasion of the laws of the United States governing immigration; to enter into international agreements to prevent the immigration of aliens, who, under laws, may be excluded from entering the United States."

Advantage of this authority was not taken by President Roosevelt because of his desire that the government first should be informed of all details in connection with immigration. A joint committee of congress has been making an investigation of the conditions, both at home and abroad, for the last two years. The chairman of this committee is Senator Dillingham of Vermont. When in Europe last summer he talked with the authorities of Italy, France, England, and Germany in regard to an international conference, and it is presumed that the invitation of the Italian government is the result.

Aid of Congress Sought.

The immigration commission proposes to make some recommendations to congress at the beginning of the next session, both with respect to a more rigid enforcement of the laws for the exclusion of undesirables and also to inform the country as to races which have made the best citizens. This work has necessitated a great deal of time, but the results are understood to be highly satisfactory.

It is not the intention of the commission to suggest that only a fixed number be admitted. The time has not yet come, in its judgment, for determining arbitrarily any limit which should be prescribed. But it is possible by establishing a higher standard to raise the quality of aliens allowed entrance, and by this means improving the material from which American citizens can be made.

The administration is in hearty sympathy with this purpose. At the same time, it is recognized that many undesirables enter in spite of the most careful enforcement of the law. It is to the interests of the United States, therefore, to coöperate with the foreign governments, and such coöperation can most effectively be obtained through an international agreement.

Italy Sees Name Injured.

Italy's interest in the matter grows out of the fact that so many hundreds of thousands of its subjects come to the United States. A large percentage remains. Italy does not want its own good name injured by the men who are members of the secret societies. "In a word, it wants to end, once and for all, a condition which is suggested by the saying:

"There are no more criminals in Sicily; they have gone to America."

What is true of Italy is true of the other European states, notably Russia and Austria. The former is constantly embarrassed by the flight of revolutionists to this country. The United States will not surrender men charged with political offenses. But Russia claims that criminals take advantage of this attitude with a result that many escape punishment who richly deserve it.

Moreover, Russia would like some control exercised to prevent the activity of revolutionary movements in the United States directed against the Russ reigning dynasty. These movements all are inspired by Russian subjects who have entered the United States to obtain an asylum and also interest Americans in their work. So far as Austria is concerned, it has no wish for its subjects to emigrate to America, but would prefer that they stay at home.

Seek to Distribute Aliens.

These various desires on the part of Europe could be presented at the international conference. Important as is the matter to them, it is of far greater concern to this country in view of the effect of the stream of the aliens upon our national life. At the present time, aliens are entering New York at the rate of 5,000 a day. Since July 1 and up to the end of February, 330,000 had been admitted. By the close of the fiscal year at least 650,000 will have entered. This will not be as many as came in during the last fiscal year, the financial panic being responsible for the reduction in the number. Since last July 125,000 aliens have returned home, so that the total gain up to date has been more than 200,000, and it will be double that number by the time July 1 rolls around.

The one difficulty in the way of the international conference on immigration would be Japan. The American people now enjoy the exclusion of Japanese labor. It is not likely that they would agree to any change in this condition. It is not believed, however, that Japan will be invited to take part in the conference.

DOLES OUT COMMITTEE PLUMS

Aldrich Gives Cullom Hopkins' Place on Finance Body.

SENATOR SCOTT DISPLEASED

Declares Distribution Neglects South-Central States.

Washington, D. C., March 22.—[Special.]—The senate committeeships for the sixty-first congress were doled out today through a resolution offered by Senator Aldrich.

Senator Cullom was assigned to the committee on finance, taking the place of former Senator Hopkins, and attended the meeting of that committee this afternoon when Republicans took their first look at the Payne tariff bill. Outside of being dropped from the committee on appropriations there were no other changes in Senator Cullom's committee holdings.

For the other senator from Illinois, whoever he is to be, there has been set aside the chairmanship of the committee to examine expenditures in the navy department and he can have in addition memberships on the following comparatively unimportant committees: Expenditures in treasury department, manufactures, civil service, and retrenchment, Pacific islands, and Porto Rico, patents, and transportation routes to seaboards.

Dolliver Helps Cummins.

Senator Dolliver of Iowa saw to it that his colleague, Senator Cummins, had his wishes met in regard to at least one committee assignment. He retired from the committee on interstate commerce that Mr. Cummins might go on.

This was disappointing to Senator La Follette, who has constantly desired, since being in the senate, to be a member of the interstate commerce committee that he might further the chances of his bill providing for the valuation of railroad property. Mr. La Follette must content himself with what might be considered a plum in the shape of the chairmanship of the census committee.

With the assumption of the chairmanship of the committee on agriculture, Senator Dolliver of Iowa becomes one of the big figures of the senate in power as well as reputation. He now has memberships on the important committees on conservation of national resources, education and labor, interoceanic canals and postoffices and postroads, and privileges and elections.

Beveridge in New Berth.

Senator Beveridge acquired a place on the committee on conservation of national resources, where he will undoubtedly expound and endeavor to further the doctrines of Gifford Pinchot and Theodore Roosevelt in regard to saving forests and streams.

Considerable dissatisfaction was evinced by several senators over the committee assignments.

The most vehement expression came from Senator Scott, who objected to the manner in which the vacancies on the finance committee had been filled. In a speech of some length he called attention to the fact that New England was abundantly represented and that the west had been well taken care of, but declared that the south central states, which had Republican representatives, such as West Virginia, Kentucky, and Missouri, had been ignored.

BIG MEN INDICTED FOR GRAFT; PITTSBURG MILLIONAIRE IS ONE

Banker Accused of Irregularities Resigns Post—Four Surrender and Give Bond for Appearance.

Pittsburg, Pa., March 22.—[Special.]—Six indictments, three for conspiracy, one for perjury and two for bribery, were returned this afternoon in the councilmanic graft case, upon which the grand jury has been deliberating. Without waiting for warrants to be served four of the indicted men surrendered and gave bond. One other telephoned that he would appear in the morning and give himself up, while the sixth is now traveling in Europe.

Millionaire Among Indicted.

The men under indictment are:

DALLAS C. BYERS, millionaire manufacturer, indicted jointly with Councilman John F. Klein, already twice convicted in the graft cases, and Councilman W. H. Weber, on a charge of conspiring to secure the passage of a street paving ordinance.

F. A. GRIFFIN, vice president of the Columbia National bank, charged with perjury in one of the recent graft trials.

COUNCILMAN CHARLES STEWART, charged with soliciting a bribe of $2,500.

H. L. BOLGER, hotel proprietor, charged with being an accomplice of John F. Klein in demanding and accepting a bribe for which Klein has already been convicted.

Byers left for Europe for his health about the time the graft investigations began and has not returned. Tonight his brother said he would be on hand when wanted.

Accused Banker Resigns.

Griffin is accused of having passed out about $25,000 of the bank's funds to pay councilmen to have the bank named as one of the city depositories. It is alleged he wrapped the money in an old newspaper, handing it to one of the employés of the bank as he went to luncheon. It appears the "bundle" of money was delivered. Today when Griffin heard he had been indicted he asked that a meeting of the board of directors be called and he sent his resignation by messenger. The board accepted the resignation, sending a note in reply saying it was hoped he would be able to acquit himself with credit, so as to be enabled to resume his position.

The grand jury is still in session, and it is said further developments are expected.

John F. Klein, who was in jail on a contempt charge, was released today on a writ of habeas corpus.

BUSINESS MENTION.

A Domestic Eye Remedy.

Compounded by Experienced Physicians. Conforms to Pure Food and Drugs Law. Wins Friends Wherever Used. Ask Druggists for Murine Eye Remedy. Try Murine in Your Eyes. You Will Like Murine. Try It in Baby's Eyes. It Soothes.

DEMOCRATS FLAY HOUSE "BOLTERS"

Cannon Supporters in Rules Fight Assailed at Minority Caucus.

APPOINTEES READ OUT.

Representative Fitzgerald, Recalcitrant, Calls Action Manifestation of Idiocy.

Washington, D. C., March 22.—[Special.]—A stinging rebuke was administered at the Democratic caucus tonight to Representative Fitzgerald and other members of the minority who sided with the Cannon organization last week to sustain the house rules. A resolution was adopted reading as follows:

"We deplore the action of those Democrats who supported Fitzgerald's plan of saving Cannonism. This action was in conflict with the caucus action of their party and in violation of its platform pledge, and, as we believe, overwhelming Democratic sentiment. The Democratic party disavows their action and disclaims all responsibility therefor.

"Under the guise of giving to the Democracy of the house representation on the rules committee and on the ways and means committee, Speaker Cannon appointed on the rules committee as a Democratic member the proponent of the Fitzgerald resolution, who is opposed to the Democracy of the house in its fight to reform the rules, and is in accord with the speaker; he appointed on the ways and means committee as a Democratic member, Mr. Broussard, known to be wholly opposed to the Democratic platform, and who by his vote is known to be opposed to any change in the Cannon rules.

Cannon Appointees Are Repudiated.

"We condemn the false pretense of the speaker in these appointments he has granted to the Democracy representation on the said committees and we hereby declare that in neither of these appointments is the Democracy of the house or of the country represented; we decline to recognize such appointees as representatives of our party on the said committees."

Consideration also was given to a resolution introduced by Representative Sulzer of New York in which the house rules were condemned, Speaker Cannon denounced, and the Republican insurgents invited to name a committee to treat with the Democrats to the end that the fight against the house organization be continued. The Sulzer resolution declaimed against bossism and declared that the present rules of the house were adopted last week by "trickery."

The debate which preceded the adoption of the declaration repudiating the action of the recalcitrants was one of the most bitter heard in a Democratic caucus in years.

Fitzgerald Calls Act Idiocy.

Mr. Fitzgerald, who was present, spoke in defense of his action and was answered by Mr. Hardwick of Georgia, who spared the feelings of no one. Representatives Peters and Keliher of Massachusetts denounced the "gag rule" manner in which Minority Leader Clark had conducted the fight for a change in the rules.

You don't often find us talking about prices when we tell you about our shoes; the price question is only relative and should always be determined by the things which we do talk about—quality and service. There's one thing about the prices, however, that we want to say. We sell $4.00 and $5.00 shoes that are absolutely the best shoes ever sold in this city—in stylish appearance, in fitting qualities, in materials and in workmanship; the best you can possibly buy for your money. The largest stock of men's shoes in Chicago to select from, and you have the service of intelligent help to find just what you want.

HASSEL'S

Van Buren and Dearborn Sts. Monadnock Block.

MARSHALL FIELD & COMPANY.

Artistic Candle Sconces Special, $1.50.

They are in the design illustrated, with heavy beveled mirror and two candleholders; the frame is metal, finished in gilt. The regular value of these decorative wall brackets greatly exceeds the low price which has been made especially for this sale, $1.50.

Special—Odd Candle and Electric Shades in silk, and also some in bead effects, greatly reduced. Many styles will be found very useful in re-decorating the home for Spring and Summer. Second Floor.

ROYAL Baking Powder

Absolutely Pure

The only baking powder made from Royal Grape Cream of Tartar —made from grapes—

Royal Baking Powder conveys to food the most healthful of fruit properties and renders it superior in flavor and wholesomeness.

The Tobey Furniture Company

Wabash Avenue and Washington Street

Semi-Annual Sale

of Furniture, Curtains and Oriental Rugs

Last Eight Days—Clearance Prices

It is our purpose to close out all discontinued patterns and odd samples before the end of the month. We have marked several hundred such items, without regard to cost, at prices which should move them quickly. The reductions are 40, 50, 60%, and in some cases even greater.

In addition, there is an extensive array of Curtains and Fabrics at reductions of 15 to 50%, and several hundred Oriental Rugs at reductions of 10 to 35%.

Following are a few typical bargains in furniture:

	Former Price	Sale Price
Mahogany Finish Divan, in velvet	$ 19.50	$ 7.50
Mahogany Finish Sofa Bed, in velour	51.00	36.00
Solid Mahogany Carved Easy Chair	165.00	65.00
Solid Mahogany Davenport, in velour	85.00	39.00
Imported English Divan, mahogany, rush seat	32.00	10.00
Imported English Corner Seat, mahogany, rush seat	12.00	5.00
Carved Weathered Oak Hall Seat	36.00	13.00
Mahogany Finish Arm Chairs, leather seats	8.00	4.00
Satin Finish Solid Brass Beds, full size	48.00	33.00
Golden Oak Wash Stands	21.00	7.50
Golden Oak Dressers	21.00	14.00
Mahogany Dressing Tables	43.00	21.50
Birdseye Maple Dressing Tables	35.00	19.00
Birdseye Maple Bed	53 00	26.50
Solid Mahogany Bed	60.00	30.00
Circassian Walnut Bedroom Suit, 5 pieces	730.00	350.00
Round Mahogany Dining Tables	60.00	29.00
Round Golden Oak Dining Tables	52.00	38.00
Carved Early English Oak China Cabinet	83.00	41.50
Carved Cathedral Oak China Cabinet	100.00	49.00
Golden Oak Serving Tables	30.00	12.00
Mahogany Finish Dining Chairs	4.50	2.50
Cathedral Oak Dining Chairs	16.00	7.50
Solid Mahogany Serving Table	50.00	25.00
Mahogany Sideboards	54.00	27.00
Mahogany China Cabinets	42.00	21.00
Curly Birch Cheval Glass	47.00	19.50
Golden Oak Parlor Tables	20.00	10.00
Mahogany Center Tables	40.00	19.50
Gentlemen's Auto Valet Mahogany	78.00	29.00
Sheraton Mahogany Sideboards, Inlaid with Satinwood	270.00	150.00
China Cabinet to match	150.00	90.00
Sidetable	60.00	35.00

Better Butter than Country Butter

When you take sentiment away from "country" and "farm" butter all you have left is just plain butter, some good, some not so good. The real facts are that

Meadow-Gold Butter

churned in our modern sanitary creamery, from the purest cream, carefully pasteurized, is made under more healthful conditions and is better butter in every way than the best country butter you ever tasted. Buy Meadow Gold Butter, the kind that comes to you as pure and sweet as the moment it was made. Every pound packed in our special odor-proof, air-tight package. Cost no more than ordinary kinds.

For sale at all good grocers, at prevailing prices.

BEATRICE CREAMERY CO., 1833-37 Michigan Avenue, Chicago, Ill.

Packard

Rebuilt Guaranteed

We have a limited number of '06, '07, and '08 Packard Touring Cars which have been thoroughly overhauled by Packard mechanics, repainted and equipped with new top, glass front, headlights, gas tank and speedometer.

These cars present an attractive appearance, are exceptional values, are guaranteed the same as a new car, and will be taken in exchange for a new Packard at any future date.

'06 Packard "24" $1,750.00
'07 Packard "30"—7 Passenger $2,400.00
'08 Packard "30"—7 Passenger $3,250.00
"Ask the man who owns one"

CHICAGO MOTOR CAR COMPANY
1615-17 Michigan Av., Chicago

Purchase Dr. Price's Delicious Flavoring Extracts

They are the purest and best.

PAYNE EXPLA... TARIFF MEA...

House Given Five ... Demonstration of B... Bill Will Produ...

DEMOCRATS FILE ...

Many Points in Prop... Atacked as Harmf... Nation's Financ...

Washington, D. C., March 22... bill held full sway in the hou... sentatives today. Mr. Payne ... chairman of the committee o... means, made a long speech ... tion of the bill, the time he was ... his feet being four hours and ... Then, fatigued, he suspended ... row. He was subjected to a ... questions.

In opening Mr. Payne declared ... was overwhelmingly in favor ... tive tariff. It was an America... said, and it seemed to be acquies... great majority of the American ... Mr. Payne recited the cond... pounding the enactment of th... Wilson, Dingley, and present ... ures. In the first case, he said, ... superabundance of receipts and ... get rid of some of it by that bi...

Defends the Dingley ...

Coming to the Dingley bill, M... clared that it had proved to be ... people of the United States, in p... statement he cited the immens... of revenue and expenditure... given in his recent report on th... expenditures, he said, include... for the Panama canal, for wh... were issued.

"So that," he said, "the s... over the ordinary expenditures ... ernment have been about $123,0... that period."

There had, however, been a ... period in the postoffice receipt... to $99,144,479, which he attrib... to the enormous expenditures ... of the rural free delivery. Noth... such enormous drains, he said, ... surplus of $25,000,000 of ordi... of all kinds over expenditures ... he said, "not a bad showing f... bill which was also a protective ...

Mr. Payne called attention ... expenditures as the result of t... Spain, despite which, he said, ... left in the treasury.

More Revenues Are N...

No tariff, he declared, could ... without halting business. He ... revenues were not keeping up ... penditures and the time had c... for more revenues. The bill ... been prepared with the greatest ... result of long hours of work ... fullest information before th... He attributed the loss of revenu... ness disturbances of 1907 and ...

Mr. Payne said there was hop... the first year of the bill there ... deficit, but if the revenue shou... we have in the treasury ... available cash assets to meet it.

Discussing maximum and min... as against the reciprocity prov... McKinley and Dingley laws, M... the minimum tariff was on th... protective rate, while the max... was much higher, even 100 per c... in some instances, over the min...

Mr. Payne said that hencefo... would not suffer from unfair ... competition from foreign soil.

Nations Must Return ...

"If they do not give us an ... in their markets with any oth... said, "we do not propose to ... come into our markets at t... rates. Our markets are the g... world. We are the greatest c... greatest buyers of any nation o...

Mr. Payne declared this feat... was not a trick, which has ... Great Britain would come in... mum rates.

"Is there a man within the ... voice," he exclaimed, "who d... that France and Germany, ... trade, will avail themselves ... mum rates which we offer h... this act? We give them the c... make their rate with us—to p... on an equality with Great B...

Mr. Payne offered a substitu... 4 of the bill. The substitute ... dispose of the criticism which h... that the maximum duties ... against a province or colony w... nates in its tariff in favor o... country. It was contended th... be unfair as the bill provide... entry of American goods and ... the Philippine islands. The s... vides that the maximum duti... the bill should not apply to th... the preferential duties to other... those given by a province, d... colony to a mother country o...

Tells of Canal's Fu...

The substitute excepts th... Islands from its provisions.

Questioned by Mr. Sims of ... garding the future revenues ... ama canal, Mr. Payne said th... the canal would be a source o... did not, he said, believe in a... but he did believe in fortifyin... "so that no warrant of the ... will ever suffer the slightest ... maining unpaid for a single m... presented."

Alluding to a newspaper re... treasury would be bankrupt ... not been that Secretary Cort... back $50,000,000, Mr. Payne ... inquiry had developed the fa... statement was made out of the ... Every warrant, he asserted, ... regularly as it came to the tre... ment.

Secretary of the Treasury M... advantage of his rights as a ... today and occupied a seat ... the house during Chairman P... Mr. MacVeagh proposes to ac... with the measure as it stands ... to follow the changes in it... made.

A delegation of paper manu... Wisconsin, headed by Samu... Neenah, who was a candidat... ator Stephenson in the prima... arrived in Washington today ... test against the rates fixed by ... on print paper, wood pulp an... making paper. They demand... of the rates in the Dingley law...

Michigan Fights Pr...

That the Michigan delega... an effort to have iron ore (a... list became evident when M... rupting, attacked the testimo... Gary of the board of director... States Steel corporation bef... committee on ways and mea... declared that Mr. Gary's st... royalty of 10 cents per ton w... ore about 1897 was misleadi...

"Long before 1897," said ... "leases were frequently ma... of 75 cents per ton royalty, a... of one case where 10 cents a t... paid. That was for low grade ... hard to get at."

He said that Mr. Gary prob... statement on a purchase of or... the price figured at the rate ... ton. This was due, said Mr. ... fact that the land proved to co... ore than the original owners ...

Mr. Randell of Texas aske... the placing of iron ore on th... not practically give to certain ... the Atlantic coast the revenue ... produced by iron ore duties.

Mr. Payne admitted the f... coast would get the benefit of...

From iron ore the discussi... ment turned to tobacco. Mr. ... tucky wanted to know why ... been removed from tobacco i... the manufactured state, in... committee on ways and me... times reported that propos... for the protection of the fa... fight against the "tobacco tru...

Company
Street
l Sale
ntal Rugs
ys—
rices
ntinued patterns
he month. We
items, without
uld move them
, 60%, and in
ray of Curtains
0%, and several
of 10 to 35%.
s in furniture:

r Price	Sale Price
9.50	$ 7.50
1.00	36.00
5.00	65.00
5.00	39.00
2.00	10.00
2.00	5.00
6.00	13.00
8.00	4.00
8.00	33.00
1.00	7.50
1.00	14.00
3.00	21.50
5.00	19.00
3 00	26.50
0.00	30.00
0.00	350.00
0.00	29.00
2.00	38.00
3.00	41.50
0.00	49.00
0.00	12.00
4.50	2.50
6.00	7.50
0.00	25.00
4.00	27.00
2.00	21.00
7.00	19.50
0.00	10.00
0.00	19.50
8.00	29.00
0.00	150.00
0.00	90.00
0.00	35.00

Butter
an
y Butter
, from the
made under
ter in every
ever tasted.
omes to you
ade. Every
of, air-tight
ds.
ng prices.
IF YOU'VE NEVER WORN SLICKER you've yet to learn the bodily comfort it gives in the wettest weather
MADE FOR HARD SERVICE AND GUARANTEED WATERPROOF
$3.00
AT ALL GOOD STORES
CATALOG FREE
A. J. TOWER CO. BOSTON, U.S.A.
TOWER CANADIAN CO. LIMITED, TORONTO, CAN.
gs Delicious
Extracts
rest and best.

PAYNE EXPLAINS TARIFF MEASURE

House Given Five Hours' Demonstration of Benefits Bill Will Produce.

DEMOCRATS FILE REPLY.

Many Points in Proposed Act Atacked as Harmful to Nation's Finance.

Washington, D. C., March 22.—The tariff bill held full sway in the house of representatives today. Mr. Payne of New York, chairman of the committee on ways and means, made a long speech in explanation of the bill, the time he was actually on his feet being four hours and ten minutes. Then, fatigued, he suspended until tomorrow. He was subjected to a cross fire of questions.

In opening Mr. Payne declared the country was overwhelmingly in favor of a protective tariff. It was an American policy, he said, and it seemed to be acquiesced in by the great majority of the American people.

Mr. Payne recited the conditions surrounding the enactment of the McKinley, Wilson, Dingley, and present tariff measures. In the first case, he said, there was "a superabundance of receipts and we tried to get rid of some of it by that bill."

Defends the Dingley Bill.

Coming to the Dingley bill, Mr. Payne declared that it had proved to be a boon to the people of the United States, in proof of which statement he cited the immense collections of revenue and expenditures under it given in his recent report on the bill. Those expenditures, he said, included $50,000,000 for the Panama canal, for which no bonds were issued.

"So that," he said, "the entire surplus over the ordinary expenditures of the government have been about $125,000,000 during that period."

There had, however, been a deficit for the period in the postoffice receipts amounting to $99,144,479, which he attributed largely to the enormous expenditures on account of the rural free delivery. Nothwithstanding such enormous drains, he said, there was a surplus of $25,000,000 of ordinary receipts of all kinds over expenditures. "Surely," he said, "not a bad showing for a revenue bill which was also a protective measure."

Mr. Payne called attention to the great expenditures as the result of the war with Spain, despite which, he said, a surplus was left in the treasury.

More Revenues Are Needed.

No tariff, he declared, could be revised without halting business. He declared the revenues were not keeping up with the expenditures and the time had come to hunt for more revenues. The bill, he said, had been prepared with the greatest care as the result of long hours of work and with the fullest information before the committee. He attributed the loss of revenue to the business disturbances of 1907 and 1908.

Mr. Payne said there was hope that during the first year of the bill there would be no deficit, but if the revenue should fall short "we have in the treasury $135,000,000 of available cash assets to meet it."

Discussing maximum and minimum tariffs, as against the reciprocity provisions of the McKinley and Dingley laws, Mr. Payne said the minimum tariff was on the basis of a protective rate, while the maximum tariff was much higher, even 100 per cent increase, in some instances, over the minimum.

Mr. Payne said that henceforth business would not suffer from unfair and unequal competition from foreign soil.

Nations Must Return Favors.

"If they do not give us an equal chance in their markets with any other nation," he said, "we do not propose to allow them to come into our markets at the minimum rates. Our markets are the greatest in the world. We are the greatest consumers, the greatest buyers of any nation on earth."

Mr. Payne declared this feature of the bill was not a trick, which has been charged. Great Britain would come in at the minimum rates.

"Is there a man within the sound of my voice," he exclaimed, "who does not know that France and Germany, seeking our trade, will avail themselves of the minimum rates which we offer in section 1 of this act? We give them the opportunity to make their rate with us—to put themselves on an equality with Great Britain."

Mr. Payne offered a substitute for section 4 of the bill. The substitute is intended to dispose of the criticism which has been made that the maximum duties would apply against a province or colony which discriminates in its tariff in favor of the mother country. It was contended that this would be unfair as the bill provides for the free entry of American goods and products into the Philippine Islands. The substitute provides that the maximum duties imposed by the bill should not apply to the cases where the preferential duties to other countries are those given by a province, dependency, or colony to a mother country only.

Tells of Canal's Future.

The substitute excepts the Philippine Islands from its provisions.

Questioned by Mr. Sims of Tennessee regarding the future revenues from the Panama canal, Mr. Payne said that ultimately the canal would be a source of revenue. He did not, he said, believe in a large surplus, but he did believe in fortifying the treasury "so that a warrant of the United States will ever suffer the slightest danger of remaining unpaid for a single minute after it is presented."

Alluding to a newspaper report that the treasury would be bankrupt now if it had not been that Secretary Cortelyou had held back $50,000,000, Mr. Payne declared the inquiry had developed the fact "that that statement was made out of the whole cloth." Every warrant, he asserted, was being paid regularly as it came to the treasury for payment.

Secretary of the Treasury MacVeagh took advantage of his rights as a cabinet officer today and occupied a seat on the floor of the house during Chairman Payne's speech. Mr. MacVeagh proposes to acquaint himself with the measure as it stands at present and to follow the changes in it as they are made.

A delegation of paper manufacturers from Wisconsin, headed by Samuel A. Cook of Neenah, who was a candidate against Senator Stephenson in the primaries last year, arrived in Washington today to make a protest against the rates fixed by the Payne bill on print paper, wood pulp and materials for making paper. They demand a restoration of the rates in the Dingley law.

Michigan Fights Free Iron.

That the Michigan delegation will make an effort to have iron ore taken off the free list became evident when Mr. Young, interrupting, attacked the testimony of Chairman Gary of the board of directors of the United States Steel corporation before the house committee on ways and means. Mr. Young declared that Mr. Gary's statement that a royalty of 10 cents per ton was paid on iron ore about 1897 was misleading.

"Long before 1897," said Mr. Young "leases were frequently made at the rate of 75 cents per ton royalty, and I only know of one case where 10 cents a ton royalty was paid. That was for low grade ore which was hard to get at."

He said that Mr. Gary probably based his statement on a purchase of ore land on which the price figured at the rate of 10 cents per ton. This was due, said Mr. Young, to the fact that the land proved to contain more iron ore than the original owners supposed.

Mr. Randell of Texas asked Mr. Payne if the placing of iron ore on the free list did not practically give to certain furnaces along the Atlantic coast the revenue which has been produced by iron ore duties.

Mr. Payne admitted the furnaces on the coast would get the benefit of the reduction.

From iron ore the discussion for the moment turned to tobacco. Mr. James of Kentucky wanted to know why the tax had not been removed from tobacco in the hand or in the manufactured state, inasmuch as the committee on ways and means had three times reported that proposition favorably for the protection of the farmers in their fight against the "tobacco trust." Mr. Payne replied there was no use loading down the bill.

"It will be lightening it up," remarked Mr. James.

"Will you vote for the bill if we do that?" was Mr. Payne's retort.

Mr. James said he would not commit himself as to the whole bill, but he would certainly vote for the proposition he presented.

"Nor will I commit myself," was Mr Payne's rejoinder.

Democratic Protest Is Filed.

That the Payne bill will increase the cost of living; that it is crude, indefinite, sectional and prohibitive, and that it is an open challenge to a trade war with every other nation on earth are some of the criticisms made by the Democratic members of the ways and means committee in the minority report submitted today.

The report is a severe arraignment of the revision which the Payne bill proposes. The countervailing duty provisions for coffee and petroleum, the maximum and minimum features, the Cuban reciprocity clause, the woolen, glass, agricultural, and sugar schedules are bitterly attacked.

"There are many changes—for the most part minor changes, says the report, "of the Dingley rates, some up and some down. Most of the changes in a downward direction are reductions more apparent than real, the Payne rates being as prohibitive in their results in many cases as the Dingley rates. In some of the schedules containing the most exorbitant rates there are no changes giving any appreciable relief to the great body of consumers."

Scores Maximum and Minimum.

Continuing the criticism, the report declares:

"The whole maximum and minimum tariff scheme, as set forth in the Payne bill, enables foreign countries to force us to raise to the great body of the people. We are most heartily in favor of such a maximum and minimum tariff as will enable our government to negotiate tariff arrangements by making concessions to other governments, but as it stands the maximum and minimum tariff plan of the Payne bill is an open challenge to a trade war with every other nation on earth.

"The bill is in many respects crude, indefinite, sectional and prohibitive. It seems to us from our examination, which was necessarily hasty, that on the whole it increases the cost of living. For example, it will increase the price of hosiery about 80 per cent, and certainly nobody will claim that hosiery is a luxury in this day and generation. In numerous instances the protection exceeds the entire labor cost of production."

Wants Philippines Held Separate.

The report maintains that the tariff arrangement with the Philippines should be considered in a separate measure and not in the general tariff bill. The report contends that the bill does not lift any burdens from the shoulders of the southern farmer, although the manufacturer of cotton goods is protected by a heavy tax.

"The Standard Oil company is as handsomely cared for in the Payne bill as in the Dingley bill," the report continues, "and by reason of the provision in paragraph 637, popularly known as the 'joker,' continues to be protected by a tariff duty of 99 per cent, which enables it to dominate and exploit the American market and to levy tribute upon the public, thereby piling up millions of dollars of ill gotten gains."

The report further contends that there is a similar "joker" in the paragraph on coffee. The tax on tea also is attacked.

Referring to the reduction of 5-100 of a cent in the duty on refined sugar provided by the Payne bill, the report declares:

"Theoretically the trust receives 'a blow between the eyes'; in reality this infinitesimal reduction of the Dingley rate will not reduce the price of refined sugar—a prime necessary of life—to the consumer in any degree whatsoever. Certainly that reduction may be properly denominated as a sham."

A strong protest is made against the method by which the bill was framed and the manner in which the decisions of the Republican subcommittee were kept secret.

FRANCE SEES TARIFF WAR.

PARIS, March 22.—The dissatisfaction of France is increasing as the details of the new American tariff bill continue to reach here. The proposed increases in the case of gloves, hosiery, perfumes, soaps, and other articles of French export create the impression that France has been singled out particularly, and Ambassador Jusserand's reports seem to confirm this view.

In official quarters reticence is maintained, although the opinion is not concealed that the bill is regarded as retaliatory against pending French legislation and is, as a consequence, unfortunate, as it tends to weaken the French government's efforts, which were made partially in response to American solicitation, to secure modifications in certain schedules of the French tariff.

"If the United States strikes the first blow it would be hard to avoid a tariff war," said one of the best informed members of the American chamber of commerce, who has been delegated to watch French legislation. Continuing, he said the bill, if passed in its present form, would be sure to precipitate a tariff war with Europe.

Fourth Chicagoan Chosen by Taft; Becomes Aid to Attorney General.

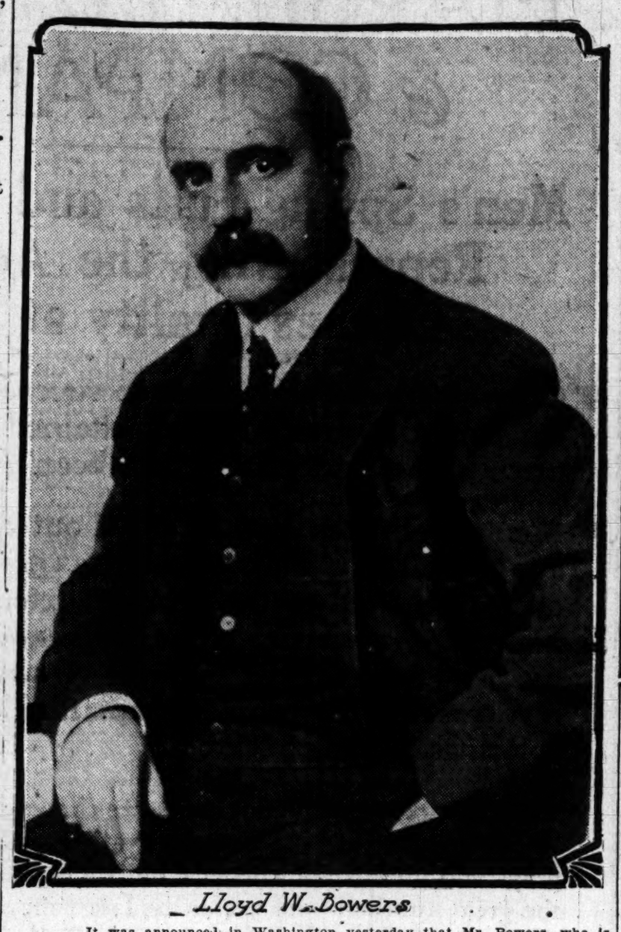

Lloyd W. Bowers

It was announced in Washington yesterday that Mr. Bowers, who is general counsel of the Chicago and Northwestern railroad, would become solicitor general of the United States April 1.

STOCKING TAX IRE SPREADS

Dealers of Country Protest Against Tariff on Hose.

BILL DOESN'T HIT THE RICH.

Users of Silk Footwear Unaffected by Revenue Measure.

New York, March 22.—[Special.]—Representatives of the wholesale and retail dealers in stockings throughout the United States met this afternoon to protest against an increase in the tariff on stockings proposed in the new tariff bill now before congress. It was stated by President Hugh Mullen of the Merchants' association, who presided, that the tariff as proposed was an unjust one, as it discriminated largely against the poorer people and made no change in the tariff on silk socks and stockings worn by the rich.

A protest has been made to the ways and means committee by the Dry Goods Association of America, but it has not been effective.

No Increase on Silk.

Henry Schiff of Henry Schiff & Co. presented a table which showed increases from 85 to 185 per cent on cotton stockings and socks, with no increase in the present tariff of 60 per cent on silk goods of the same character.

"The cheaper the goods the higher the tariff," said Mr. Schiff. "We want to protest as strongly as possible against any such scheme as it tends squarely toward class legislation, and is not well for the business interests of the country."

He said the increased duty would mean an increase of from 2 to 5 or even 10 cents a pair on the cheaper lines of stockings.

"The claim," he said, "that the tariff as it now stands would cheapen the wages of the American worker is false, for, as a matter of fact, the increase in duty will make it impossible for this class to buy socks and stockings. They will have to paint their legs."

Poor Outlook for Weavers.

"With the tariff as at present," said Mr. Mullen, "the manufacturers of stockings in this country have always made money. Those that have started from small beginnings have advanced rapidly. With the increase as proposed in the Payne bill these people will become even richer and poor people will have to pay for it—not the people who wear silk stockings."

Among the Chicago dealers in stockings represented at the meeting were Marshall Field & Co., Carson, Pirie, Scott & Co., Wilson Bros., Chicago; and J. V. Farwell & Co.

OBITUARY.

SILAS Q. PERRY, prominent in early days in lumber circles, operating at Manistique, Mich., and in this city, died last Sunday at his residence, 343 East Fifty-third street, after an illness of several months. He was born in Woodstock, Vt., June 9, 1835, and came to Chicago in 1857. He left a widow and four children—Crooker Perry, Ray Perry, Mrs. Peter Taylor, and Mrs. Frank I. Bristol of New York City. Funeral services will be held at the residence at 1 p. m. today.

JOHN H. STARIN, noted steamship owner, is dead at New York, aged 83 years. Mr. Starin had for years been prominent in the steamboat transportation industry. He was the head of the Starin line, with vessels plying between New York and various New England ports, and owned a shipyard, iron works, and dry dock on Staten island.

17 WOMEN'S CLUBS DENOUNCE TARIFF

Nation Wide Campaign Against Increased Duty on Apparel Starts Here.

WORD SENT TO CONGRESS

Lumbermen, However, Will Oppose Free Admission of the Material They Handle.

Women have awakened to refute the doctrine of politicians that "women cannot understand the tariff."

The excrescences of the Payne tariff bill caused seventeen women's clubs to adopt resolutions yesterday inaugurating a nation wide protest of women against an increase in tariff upon necessaries in every American home, with emphasies upon cotton gloves and hosiery.

A copy of the resolutions adopted by the federation as a whole was forwarded by special delivery to the ways and means committee in Washington last night and preparations were made to follow it by separate resolutions from individual clubs.

The resolution is to be placed before the coming meeting of the council of the National Federation of Women's Clubs at San Antonio, Tex., and before the Illinois State and County Federations of Women's Clubs. Mrs. Francis D. Everett of Highland Park, president of the Illinois Federation of Women's Clubs, undertook to carry the banner of the glove and stocking to the Rio Grande.

Clubs Which Took Action.

The clubs which took the action compose the sixth district and include:

Austin,	Matheon,
Art and Travel,	Millard Avenue,
Brookfield,	Oak Park 19th Century,
Chicago Culture,	River Forest,
Douglas Park,	Tuesday,
Garfield Park,	West Side Coeducational,
La Grange,	West End,
Maywood,	Western Springs,
Twentieth Century,	
Maywood Women's,	

The meeting was held in Millard Avenue Presbyterian church. The resolution was presented by Mrs. E. M. Henderson, and following its adoption the secretary, Mrs. John McDonald of Oak Park, forwarded it to Washington. The resolution follows:

"Whereas, The ways and means committee of the Payne tariff bill now pending high tariff on cottons, woolens, and silks, or to increase the tariff on cotton stockings of every description, and also upon gloves, silks, and woolens of every description; and,

"Whereas, The aforesaid bill also recommends an increase of 8 cents per pound on ten and an increase on coffee, which will advance the price almost one-fourth because of the peculiar situation of our coffee supply from Brazil; therefore, be it "Resolved, That we, the sixth district Federation of Women's Clubs of Illinois, protest against all such increase, and that a copy of the resolutions be sent to the ways and means committee of the Payne tariff bill."

County League to Take It Up.

Mrs. Henderson will present the resolution to the Cook County Federation of Women's Clubs at its meeting next Saturday. Other federations of women's clubs are expected to adopt the same resolution at their next meetings.

There is a substantial possibility that at a meeting of the Chicago Woman's club to be held tomorrow afternoon, some public spirited woman will introduce a resolution asking the coöperation of women's clubs in impressing upon congress the disapproval in which women hold all measures which may deprive them of much needed wearing apparel either by prohibitive price or by a tariff on materials so high as to force them to pay an all wool price for cotton. Mrs. Edward L. Upton, president of the Chicago Woman's club, said she had no knowledge of such an intention on the part of any clubwoman, but admitted that there are several hundreds who are capable of taking such action.

How the People Are Hoodwinked.

In ways not likely to attract the attention of the humble citizen little versed in the technical nomenclature of any business save his own, it was stated by a leading tariff authority yesterday that unscrupulous wool dealers have hoodwinked the clothes wearers of the United States in a way almost passing belief.

It was declared that under the Dingley tariff Americans have been forced to pay all wool prices for garments which practically are all cotton, the slight admixture of wool in the better grades being composed of old rags picked to pieces and commonly termed "shoddy." A suit of clothing made entirely of a good grade of wool was asserted to be an article so scarce as to merit a glass case in the national museum.

The clothing manufacturers were declared to have been forced to the manufacture of imitation goods by the tariff legislation, rather than by choice. Were cloth to be made entirely of the best grade of wool, the price it would be necessary to charge for it would scare the consumer into nervous prostration.

"Everybody has said the tariff has no sentiment," the expert said. "It is brimful of morals and sentiment. The poor people of the United States have been denied the use of warm and durable clothing by the Dingley tariff for ten years. The Dingley tariff says the poor of the United States shall not be well clothed as regards warmth and durability. The wool out of which the durable and warm clothing of the poor of Europe is made is prohibited from entering importation by duties ranging from 225 to 735 per cent. Consequently our woolen goods manufacturers are making all cheap clothing with scarcely a pound of thoroughly good wool in them.

Lumbermen Want High Tariff.

Chicago lumbermen under the auspices of the Lumbermen's association, formed a committee to proceed to Washington to argue against free lumber.

The lumbermen declare that free lumber will strike a blow at the lumber industry of this country, and that it will not effectively aid forest conservation. They hold that the United States will lose large amounts in revenue, which, in 1907, amounted to almost $2,000,000 in tariff receipts. It is intended to issue pamphlets in support of the tariff on lumber and secure the support of lumbermen from other parts of the country.

Chicago's Finest Confectionery Store
Now Open
TOBLER'S
63 E. Washington Street
Between State and Dearborn Sts.
WE HAVE OPENED A FIRST CLASS RETAIL STORE AND YOU ARE CORDIALLY INVITED TO VISIT THIS SPLENDID AND ATTRACTIVE PLACE.
Swiss Milk Chocolate *Luncheon*
HIGH-GRADE CONFECTIONERY
Phone Randolph 1316

UNFAIR CRITICISM HITS TARIFF BILL

(Continued from first page.)

mum and minimum tariff system, which was nothing more nor less than reciprocity between nations in the broadest and most scientific sense.

The European nations, in dealing with each other, applied their minimum tariffs so long as they received similar concessions. When they came to treat with the United States they were not afraid to apply their maximum tariff if they saw fit because they knew we had absolutely no weapon of retaliation after the plan of treaty reciprocity had fallen through. The result was that this country was getting the worst of it in a large number of cases and was compelled to submit to all sorts of exactions, including the application of the maximum tariff rate when our competitors were getting the benefit of the minimum figures.

One Experiment Brings Good.

There was left in the Dingley tariff bill a slight measure of statutory reciprocity. That is to say, the president was authorized, under one section of that bill, to apply either the high or low rates, varying 20 per cent, on wines and a few other articles.

Even that little measure of reciprocity was sufficient to secure from Germany, and later on from France, the application of the most if not all of their minimum rates on American products. A limited treaty or convention under this section was agreed upon with Germany, and the status quo adopted with France, which amounted to the same thing.

There is little reason to fear that the maximum rate ever will be applied to any country which sends any considerable amount of goods to the United States. Even if these rates were so applied, it would simply mean the wiping out of the trade of that particular country here in America. It would not mean higher prices as a whole, because the competitive nations would soon make up the supply, and as their goods would come in at a minimum rate the market price would not be affected.

In the opinion of those who have studied the situation, the only effect of the adoption of the maximum and minimum tariff by the United States would be to open some markets to our foreign trade which now are closed to us because we have been unable to prevent the application of the maximum rates by any retaliation whatsoever.

Possibility Would Cure Need.

Six months after the new tariff goes into effect there is not likely to be an important country on earth which will be paying our maximum rates. It will be the story of the emergency currency bill over again. That measure gave the banks a chance to issue currency in an emergency, and the mere fact that they possessed that power has relieved them of the necessity of issuing any notes whatever.

In framing the maximum and minimum sections of the law, the ways and means committee was compelled, as a matter of course, to avoid the pitfall of making the maximum rates an invariably fixed per cent above the minimum, or providing for a retaliatory duty in every case on the things now on the free list.

There are certain raw materials and partially finished products which are indispensable to the important American industries. If they were subjected to an emergency duty some foreign country might see a chance to inflict a great injury upon our industries without a proportionate loss to its own.

The maximum and minimum system, like the protective tariff itself, is essentially selfish. That is to say, it is intended solely for the benefit of Americans. It would be folly for us to fix a tariff on things which we greatly needed and which perhaps could be secured only from some particular country. It is necessary, therefore, that the maximum tariff should be so arranged as to furnish the biggest possible club without injuring American industries.

No Maximum Rates Likely.

It should not be so devised that we would ever be tempted to bite off our noses to spite our faces. The aim of the whole system is to force the foreign countries to give us the benefit of their minimum rates and thus put into operation our minimum rate. Except in isolated cases, if the new bill works out in the United States as the system does elsewhere, we would have no maximum rates whatsoever.

There is no possible interference in the proposed tariff system with any of our international relations. The new tariff bill is well understood by every foreign country. It does not seek to give the United States any advantage. It merely proposes that in the matter of tariff relations we should be put on the basis of the most favored nation. That is a stipulation which is contained in every general commercial treaty now in force with the United States. Those stipulations concern the general commercial arrangements, and it is only proposed to extend the same system to tariff rates.

There is nothing in this idea which will prevent Germany or France or any other country from adopting any schedule of tariff rates. They may put the figures high or low without subjecting themselves to any retaliation by the United States, provided they do not discriminate against this country.

Guard Against Tariff War.

It will be seen, therefore, that, instead of inviting a tariff war, the maximum and minimum system is the best one devised for preventing retaliation. For instance, Great Britain has free trade. The result is that all British products will come into the United States at our minimum rates. France and Germany and Russia and Italy have protection systems. Germany, for instance, will have the benefit of every American minimum rate, provided it levies a duty on articles imported from the United States in no case greater than that assessed upon similar articles coming from France, Italy, Russia, Great Britain, or any other country.

Our maximum and minimum tariff, therefore, is concerned solely with discriminations and not with actual rates. This country furnishes such a profitable market for every manufacturing country of Europe that not one of them could afford to be subjected to our maximum rate. In some of them we now pay the highest rate. When our new tariff goes into effect they will be forced to cease discriminations against the American products or lose the American markets, because the application of our highest tariff means prohibition and the turning of trade over to their rivals.

Minimum Means Trade Increase.

The application of minimum rates in countries which now charge us the highest rates means, of course, the extension of markets for the American products.

Before the tariff debate goes any farther, the people should understand that the maximum and minimum system is nothing more than the reciprocity advocated by Blaine and McKinley, that the system is in successful operation in Europe and elsewhere, and that even if our maximum rate were levied against any important country the only effect would be to divert a certain trade from that country to others with which we were on more friendly tariff terms.

There is every reason to believe that within an incredibly short time after the new tariff bill is put into operation, its maximum rates will be forgotten because every important commercial nation of the earth will stop discrimination and get into the American markets on the ground floor.

MAC VEAGH TO CHOOSE SITE.

Secretary Will Have Final Word Concerning Location of New Chicago Postoffice.

Washington, D. C., March 22.—[Special.]—Chicagoans who have come to realize that Secretary MacVeagh, as secretary of the treasury, will have the final word in selecting a site for the new city postoffice at Chicago, are beginning to seek him out for the purpose of delivering their views as to which location will be desirable.

Several owners of Chicago real estate have carried their contentions direct to the secretary, among them the National Harvester concern, which it is understood owns suitable ground. Secretary MacVeagh said today he would await action of the committee selected to recommend a site.

DAHLMAN WANTS TAXLESS SOX.

Omaha Mayor Quotes Wife on Holes He Wears in Stockings and Favors Women's Crusade.

Omaha, Neb., March 22.—[Special.]—Mayor Dahlman has enlisted in the crusade of the women for the untaxed stocking.

"I am here to sign any petition they present," said his honor today. "I hope they succeed, because the cause is a righteous one. There is nothing the city can do that I know of, or I would take official action.

"I think every politician should be with the women in this fight, for I know that in campaign times candidates wear out considerable shoe leather, and my wife tells me my stockings get full of holes."

U. S. TO FIGHT WHITE PLAGUE.

Sabath Asks House to Appropriate $250,000 for a Great Sanitarium in Colorado.

Washington, D. C., March 22.—An appropriation of $250,000 is provided for the establishment of a national tubercular sanitarium in the state of Colorado in a bill introduced today by Representative Sabath of Illinois. The measure directs the secretary of the treasury to acquire a site comprising not less than 20,000 acres and to erect suitable buildings and supply complete equipment for the use and treatment of any persons in the United States afflicted with tuberculosis.

No More PILES
No Matter How Bad Your Case Is Or How Long You Have Had It, Pyramid Pile Cure Can Cure It.
Free Package Sent to Prove It.
Half of the suffering and torture of piles has never been told. Whether your particular case of piles is almost too excruciating for any mortal to bear, or if you are fearfully tantalized by unreachable itching and bleeding or whether you have only a moderate case of piles, there is positive relief, and quick, too, in Pyramid Pile Cure.
You need not take for granted all we say about our Pile Remedy. We want it to speak for itself.
That is why we say to every person suffering from piles or any form of rectal disease, send us your name and address and we will gladly send you a free trial package of the marvelous Pyramid Pile Cure. After using the trial you will hurry to your nearest druggist and get a 50 cent box of Pyramid Pile Cure, now admitted by thousands to be one of the most wonderful reliefs and cures for Piles ever known.
Instant relief can be gotten by using the marvelous Pyramid Pile Cure. It immediately reduces all congestion and swelling, heals all sores, ulcers and irritated parts. It renders an operation absolutely unnecessary.
Send your name and address today for free trial package to Pyramid Drug Co., 138 Pyramid Bldg., Marshall, Mich.

Marshall Field & Co.
AN IMPORTANT SPECIAL SALE.
Colonial Hall Clocks Reduced.
Stately designs in Golden, Flemish, Baronial and Early English Oak and Mahogany.

The Hall Clocks in this sale are fitted with 8-day weight movements and are recommended as excellent time-pieces. Thirty patterns are presented in this special showing.
An extensive purchase at much below the regular values enables us to afford our patrons most unusual savings in this sale, $20, $23, $23.50, $25, $34, $35, $37, upward to $70.
Very Special—Westminster Tubular Chiming Hall Clocks in Colonial designs, $125. Other styles in Colonial Westminster Chiming Hall Clocks, $75 and $80.

First Floor.

In business, it is multiplication
that pays.
One of our solicitors was recently in consultation with a client, revising a piece of advertising copy. After one of the corrections, a bystander remarked, "But that change seems rather a small matter."
The Retort Truthful
"Ah," said the solicitor, "taken alone, it *is* a small matter, but multiplied by six million, it is a very large matter indeed." (There are more than six million readers of THE LADIES' HOME JOURNAL, reckoning five readers to a copy.)
Speak for Yourself
The intelligent and economical multiplication of what you yourself can say in behalf of your goods is the force which makes advertising so powerful.
The circulation of THE SATURDAY EVENING POST is now in excess of 1,200,000 copies per week.
THE CURTIS PUBLISHING COMPANY
PHILADELPHIA
New York Boston Chicago

CARSON PIRIE SCOTT & CO.
Very Special:
Walrus Bag at $5.00

Very light weight black walrus bag, leather lined, inside pocket, brassed lock and catches. Made in the *newest shape*, with box ends and narrow frame. 15 inch size. Unusual value at $5.00.
7TH FLOOR, SOUTH ROOM.

Revell & Co.
MARCH SALE
NOW IN PROGRESS

Thousands of customers are attending this great sale every week and are furnishing their homes at the lowest prices quoted in years.
THE SALE INCLUDES
Manufacturers' Surplus Stocks of
FURNITURE
Importers' Surplus Stocks of
LACE CURTAINS
An Importer's Stock of
ORIENTAL RUGS
And a Manufacturer's Surplus Stock of
WILTON and AXMINSTER RUGS
Alexander H. Revell & Co.
Cor. Wabash Ave. and Adams St.

IT PAYS TO ADVERTISE —IN— THE TRIBUNE.

OPEN FIELD LEFT FOR ALD. M. KENNA

Republican Candidate in the First Ward Withdraws from the Contest.

MANY CLOSE BATTLES ON.

Lively Struggles for City Offices Are Reported in Various Districts.

It's pretty soft for the Hink. His chief opponent for the First ward aldermanic job quit the race yesterday and Ald. Kenna is practically the sole starter in the race.

Influential members of the First ward Democracy consider it the greatest moral achievement of the Dink's political career to have forced his Republican competitor out of the running even before the blankets have been removed.

William A. Brush, the Republican nominee, filed his withdrawal yesterday with the board of election commissioners and narrowed the field to Hinky Dink, George G. Pendell, the Prohibition nominee, and Henry Kramer, the Socialist candidate. It is highly improbable that the Republican organization will fill the vacancy caused by Brush's withdrawal.

Saw a Chance.

Brush ran against the Bathhouse last year and made a strong showing. Some of the oversanguine in the Republican camp thought they saw a chance to defeat Kenna with Brush this spring. Mr. Kenna shook the bushes and scared out 1,700 new voters on registration day.

Mr. Brush saw the error of his ways and determined that he had sufficiency of opposing the Hink-Bathhouse combination. Thus endeth the campaign to retire the omnipresent little alderman from the First, for this spring anyhow. The cannon crackers probably will roust out the lodging house guest with the break of election dawn, but it will be more for effect and to remind them that every election day may not be the same sweet song in the First.

Ald. Thomas F. Scully is also left with but a single opponent in the Tenth. Michael C. Hoy, nominated in the Republican primary, filed his withdrawal yesterday, and Edward Kapek, Socialist, remains as the extent of the opposition to the Tenth ward alderman.

Hand to hand fighting for municipal and aldermanic places started all over the city yesterday, and it became quite evident before nightfall that some exceedingly bitter and close contests will be settled on election day.

Third Ward Contest.

The Third ward battle took the spotlight yesterday with the first overt attack by any of the chief parties to the intensely political contest over the control of ward affairs. Hobart P. Young, who opposes the election of Ald. Milton J. Foreman, through his campaign manager, Daniel J. Schuyler Jr., sent out a communication which said:

"An alderman should be a representative of the ward and not a boss."

With this for a text Candidate Young outlined the character of the contest which he will make. He referred to a "bipartisan trust," and said that if elected alderman he will see that Third ward taxes are levied on an equitable basis with the taxes of other wards.

The Foreman forces, led my Congressman Martin B. Madden and the combined strength of the regular Republican organization of the Third ward, have prepared to open hostilities today. The Democratic leaders who are solidifying behind the candidacy of M. A. Mergentheim, claimed yesterday that the Republican factional fight is so bitter that they have better than an even chance now to elect their candidate.

Close Ward Fight.

The Twenty-second ward scrap is also looming up as one of the red spots on the political map. Ald. Josetti has the thoroughgoing support of Mayor Busse and the Republican organization of the ward. Herman Bauler is the Democratic nominee, and an independent candidate, Charles Oscar Nelson, is making trouble for everybody. It is the claim of the Republican leaders that the Nelson candidacy is a move of the Democratic captains and in the interest of Bauler.

In the Thirty-fifth ward the contest between Ald. Frank L. Race and John S. Clark has settled down to a tug of war, with the result gravely in doubt. Both candidates are making hot campaigns. Behind Clark now is the solidified Democratic organization, including even George C. Sikes, and a close result is the anticipation.

The rival candidates for city treasurer and city clerk started out yesterday afternoon on a ward to ward campaign of massmeetings and rallies.

Registration Figures.

The total registration of Chicago after revision is 404,943. This figure shows a net loss of registered voters in the city since the general registration and revision of last October of 4,488.

Complete figures of the condition of the precinct registries were given out last night at the office of the board of election commissioners. In the thirty-five wards of Chicago 36,055 names were erased from the books at the Saturday night revision of the records as shown by the returns completed yesterday. At the single day for registration on March 16 31,562 names were placed on the books.

Cicero added 262 names to its registration on March 16 and deducted 67 last Saturday, leaving a net registration in the town of 1,988.

The Twenty-first ward had the greatest number of erasures on revision night, with the Seventh and Second closely following. The Tenth was the smallest in point of erasures.

Meetings Tonight.

The Republican county committee announce meetings tonight as follows:

Twenty-second ward—Republican headquarters, 291 Larrabee street. Speakers, George A. Olson, James F. Burns, J. P. Barasa, Arthur Josetti, Isaac N. Powell, and Jacob M. Marks.

Thirty-first ward, St. Martin's church hall, Fifty-ninth street and Princeton avenue. Speakers, Edwin A. Olsen and James A. Kearns, candidate for alderman.

Fifth ward, Kouradt's hall, 3137 Fox street; Brinkman's hall, 44 Fuller street.

Twenty-third ward, Republican headquarters, 122 Lincoln avenue. Speakers, Isaac N. Powell, Jacob H. Marks, Jacob A. Hey.

LOGICAL ECZEMA CURE INDORSED BY PHYSICIANS

After treating eczema for years as a practically incurable blood disease, the medical world is greatly interested in the discovery that it is not a blood disease at all, but is due to a parasite in the skin itself. This parasite is easily destroyed by the external application of a compound of oil of wintergreen, thymol, glycerine, etc. This will quickly kill all eczema germs, while soothing and refreshing the skin.

Dr. R. A. Folkerts, of Duluth, Minn., tells of the success in treating patients:

"There was a man here suffering from eczema for the last fourteen years, and I applied the D. D. D. treatment. I also applied it to a man of West Duluth, Minn., who has been suffering with Rheumatism for fourteen years, and Eczema in his feet, and the second treatment in both cases cleared the skin almost absolutely. The first application is a balm, and its soothing effect is beyond expression. I shall never be without it, and shall use it among my patients altogether."

No matter how terribly you suffer from eczema, salt rheum, ringworm, etc., you will feel INSTANTLY soothed and the itch allayed at once when a few drops of this oil of wintergreen compound is applied. The cures all seem to be permanent.

For sale by all druggists.

A free sample bottle may be obtained by writing direct to the D. D. D. Laboratories, Dept. 612, 112 Michigan St., Chicago, Ill.

WARY OF SWITCH WIELDERS

President Schneider Thinks Anti-Flogging Rule Necessary

MIGHT USE ROD TOO FREELY

Replies to Dr. Emil Hirsch Regarding Manual Training Schools.

Otto C. Schneider, president of the Chicago board of education, replied yesterday to the Rev. M. P. Boynton's suggestion that the rule against corporal punishment should be rescinded. He commented also on Dr. Emil G. Hirsch's charge, made in a Sunday sermon, that manual training is neglected in the public schools and that the training of brain workers is made all important.

"No doubt there are children in the schools who need to be soundly spanked, and there are times when a good spanking would do them a deal of good," he said. "But there is more danger in the custom of corporal punishment than there is in the omission of an occasional deserved spanking. The old régime of corporal punishment proved this, and because of its difficulties the present rule against it was made."

Thinks Dr. Hirsch Is Misinformed.

Then, referring to Dr. Hirsch's remarks, he said:

"I have the highest regard for Dr. Hirsch, but I am afraid he has let his zeal run away with his discretion. Chicago has several of the finest manual training and technical high schools that money can obtain. Then, too, out of the 270 schools in our system, 159 have manual training departments, and sixty-one have household arts departments for the girls. All these departments have been put into the schools within the last fifteen years. We have made as much progress as we consistently could do. If Dr. Hirsch can show us how we can get what he desires in a quicker way, and if he can show us how we can raise the money for more extensive improvements and additions we would be greatly obliged to him."

A circular will be issued to all school principals today instructing them to have the pupils pick up the waste paper that is scattered about the grounds and buildings at lunch time.

Compulsory Baths for Girls.

The first of the rubber caps purchased for use in the Washburne school in "scrubbing" girl pupils was tried out yesterday. After the boys had used the shower baths, Miss Mary Ellis, a teacher, conducted a little party of girls to the bathrooms, showed them the rubber cap which would prevent the wetting of the hair, and called for volunteers. The call met with no response, so Miss Ellis took one little girl firmly by the arm, conducted her behind the rubber curtains, adjusted the cap, and gave her the bath, despite protests that the girl's parents considered it "unhealthy" to bathe in the winter. Other caps will be sent to the school this week and then a general campaign of personal cleanliness will begin.

Advice as to Spring Moving.

The board of education will be asked to appropriate $100 for the printing and distribution of 10,000 circulars calling attention to parents to the desirability of moving into less congested school districts if they decide to move on May 1. The appropriation will be asked at the regular meeting tomorrow night. The innovation of "circularizing" the parents of school children in the congested sections of the city will be tried out largely as an experiment.

Every school in Chicago will receive the latter part of the present week an illustrated booklet giving detailed instructions for the observation of Arbor day, April 23, in the schools. The booklet will be sent out by Francis G. Blair, state superintendent of public instruction. It will also contain the proclamation of Gov. Deneen for Arbor day and for Bird day in August.

ADLAI STEVENSON INDISPOSED.

Host of Former Vice President Says Illness Is of a Trivial Character.

Former Vice President Adlai Stevenson is ill at the home of the Rev. Martin Hardin, 703 Washington boulevard. Mr. Hardin said last evening that the illness of Mr. Stevenson is but a slight indisposition due to a cold and that no serious complications are expected. Mr. and Mrs. Stevenson came here several days ago to visit.

CHARGES DROPPED IN LAVENDER CASE

Accuser and Prosecutor Notify Church Court They Cannot Specify Complaints.

WOMAN THREATENS SUIT

May Prosecute the Rev. Mr. Crawford Unless Jury Returns Verdict of Not Guilty.

The case of the Woodlawn Park Methodist Episcopal church against Mrs. Mary A. Lavender, whose alleged confession led to the resignation of the Rev. John D. Leek of the Western Avenue church, has been dropped.

The Rev. E. B. Crawford, to whom the alleged confession was made, and the Rev. W. E. Tilroe, who acted as prosecutor in behalf of the church, signed a statement yesterday telling of their inability to name a time and place of the offense charged against Mrs. Lavender and forwarded the statement to the Rev. A. T. Horn, who presided at the first session of the church trial.

It was the intention of the Rev. Mr. Crawford and the Rev. Mr. Tilroe to have the statement made public at once, but the Rev. Mr. Horn decided to withhold the text until today. In the meantime, it is understood, he has notified the members of the church jury that they are excused from further duty.

Neither the Rev. Mr. Crawford nor the Rev. Mr. Tilroe would discuss their statement in advance of publication. Their decision to drop the prosecution, however, is known to be due to the ruling that they must show time and place of the alleged offense and the general sentiment among prominent church members that the case should be dismissed.

Defense Awaits New Charge.

Throughout the afternoon Mrs. Lavender, the Rev. Mr. Leek, and several of their friends waited at the office of her counsel, Seth F. Crews, to receive a revised copy of the complaint against her. When, after a long wait, Mrs. Lavender's friends found no new complaint forthcoming, inquiry was made of the Rev. Mr. Crawford.

"The case is ended so far as I am concerned," he replied. "Mr. Tilroe and myself have signed a statement and forwarded it to the Rev. Mr. Horn to make public. This will explain everything."

Mrs. Lavender may insist upon another session on Saturday to demand a verdict of not guilty from the jury.

"I am advised that this is my right," she said. "The mere dropping of the prosecution is cowardly. It would leave a cloud upon the name of myself and upon Mr. Leek. We shall insist that if the prosecution admits that a case cannot be made out that I be officially declared guiltless.

May Have to Prosecute.

"If I am given a verdict of not guilty I probably will bring no civil action against the Rev. Mr. Crawford, who admits he betrayed my confession, as he calls it. If, however, they try to sneak out of the matter by simply dropping the case, and possibly say something against me in the statement, I may have to prosecute them to clear myself fully."

Mrs. Lavender, however, regards the action of the prosecution as a great victory. It is said her counsel has advised against a civil action against Mr. Crawford, and that she probably will let the matter drop.

At the first session of her trial Saturday the Rev. Mr. Horn ruled that the original complaint was not sufficiently specific. The prosecution was given forty-eight hours to file an amended complaint.

Judge Opposes Further Action.

The Rev. Mr. Crawford and the Rev. Mr. Tilroe consulted lawyers connected with the church. Among them was Judge Gemmill of the Municipal court, who informed the ministers that Mrs. Lavender had a perfect right to demand that the time and place of her alleged offense be specified.

The judge and other church leaders seen also advised the ministers that they believed the church and public were tired of hearing of the case and that a serious wrong would be done the church by permitting the case to drag along further. The Rev. Mr. Crawford and the Rev. Mr. Tilroe are said to have based their withdrawal of the prosecution largely upon this ground.

ROOSEVELT SAILS FOR AFRICA TODAY

(Continued from first page.)

Bay was M. F. Cronin of North Creek, the Adirondack guide and driver who brought Mr. Roosevelt on the neck breaking midnight ride from Adelaer to North Creek, N. Y., the night following the death of President McKinley. Vice President Roosevelt was on the heights of Mount Marcy when a dispatch came to come to Buffalo at once.

Cronin broke a record on the rough country road and killed a pair of horses in getting Mr. Roosevelt to North creek, where a special train awaited him.

Delighted to See Guide.

"It's just bully of you to come," said Mr. Roosevelt, shaking Cronin warmly by the hand as the guide stepped forward to meet him at the railroad station. "I am delighted to see you. It's really good to see you again. I want you to come and see me when I get back to America again."

Mr. Roosevelt and his wife were walking under the trees near the house when the local delegation arrived to make the presentation. The ceremony took place in the trophy room of the Roosevelt home, and while the logs crackled and snapped, Mr. Painter presented and read the resolution to Mr. Roosevelt. The former head of the nation replied:

"I am deeply touched by these resolutions, which have been presented to me by my fellow townsmen. My grandfather and my father made Oyster Bay their summer home, and I came here when I was 14 years old. I was not such a good boy as I might have been perhaps, as you will remember, Judge Franklin (addressing one of the party).

Will Tell Them About Trip.

"Nothing would please me more than to give you an account of my stewardship at Washington, but I have not the time. When I come back from Africa nothing will give me greater pleasure than to tell my fellow townsmen about my trip. That is the first thing I shall do."

After the presentation the delegation sat around the Roosevelt hearth for a short while and talked of other days at Oyster Bay.

Mr. Roosevelt received many telegrams tonight from friends in all parts of the country bidding him a fine trip and a safe return.

Sues Man Who Sued Him.

J. Elliott Jennings, at one time a banker in Chicago, yesterday brought suit in the Superior court for $10,000 damages against Joseph Mueller and the Fidelity Deposit Company of Maryland as reparation for a suit brought by Mueller against Jennings in 1907.

MARSHALL FIELD & COMPANY

Men's Spring Suits and Overcoats Representing the Acme of Clothes Quality at $25.

¶ Only by specializing have we succeeded in reaching the height in men's clothes attained at this popular price. The undertaking has been gone into deeply.

¶ Men of all ages can be fitted out as each especial age requires. This means a great variance in design and cut of the clothes, extending from pronounced preferences of the younger men to the more modified forms becoming men of advanced years. It involves also the proper adaptation of patterns and colorings.

¶ For instance: 36 different styles are shown in the Suits—many of them silk lined. The conservative tastes may favor oxford grays and unfinished worsteds, but we have amply provided for the great numbers who prefer the latest effects in fancy mixtures. And all of these garments are skillfully fashioned—a great selling force at $25.

¶ Full silk lined and silk faced Spring Overcoats in oxford gray and black—this promises to be one of the most favored styles at our special price—$25.00.

Second Floor.

Many of the new light gray Spring effects and black are shown in silk-lined Overcoats—$25.

Don't Blame the Cook

if you have no appetite in the first warm days of April.

Go out and get one. Dr. Woods Hutchinson tells you where in the April WOMAN'S HOME COMPANION. He tells you a lot besides which can't be found in the patent-medicine pamphlets.

Among the first things you will want to read in this beautiful Easter Number is ***Cyrus Townsend Brady's*** great story—

Hearts and the Highway

—which has to do with a girl who captured her enemy in an entirely unexpected way.

Then there are the Latest Spring Fashions—fashions so up to the moment that they could not be described in the March number. Ninety-six pages in all, of hopeful, helpful Easter cheer in this greatest of spring magazines—

THE EASTER

WOMAN'S HOME COMPANION

At All News-stands

Spring Fashion Number of The Chicago Tribune

The latest fashions from every leading capital of the world for

Women Boys
Men Girls

The different kinds of correct dress for the many formal, informal, athletic, etc., occasions of this Spring and Summer with practical and helpful suggestions in every department of life, including many valuable suggestions for furnishing, decorating and caring for the home.

Tomorrow—Wednesday

Order your copy now to be sure you won't miss it.

ROUGH RIDER OUT OF GOVERNORSHIP.

Curry of New Mexico Astounds His Friends by Resigning from Office.

OFFICIAL ORDER CAUSE?

Other Reasons Advanced, but Ballinger's Stay at Home Rule Probable One.

Santa Fé, N. M., March 22.—[Special.]—A life size sensation was sprung upon New Mexico today, when the announcement was made that Gov. George Curry, rough rider executive, had resigned. Curry's closest friends and advisers did not dream of such a thing.

The resignation was precipitated, according to Curry's story, by the refusal of a request made by him yesterday to the secretary of the interior for leave of absence to visit Washington on a mission semi-official in character, but not connected with statehood. Curry interpreted the refusal of this request as a lack of confidence of the president in his administration and forthwith wired his resignation, to take effect on the appointment and qualification of his successor.

Threw Editor from His Office.

Another angle is given to the affair from a recent clash the governor had with a newspaper man here. Some persons say this incident had its bearing on the resignation.

Gov. Curry last Saturday assaulted A. J. Loomis, editor of the Eagle, a Democratic weekly paper, in his private office at the capitol building. Loomis printed an article on statehood and the statehood lobby which Curry considered a reflection upon him. The governor telephoned Loomis to call upon him, and when the latter put in an appearance Gov. Curry, according to report, hit him and then threw him from the office. Loomis and his friends at once started a movement to have Curry removed from office.

An order was issued last Saturday by Secretary of the Interior Ballinger that hereafter governors of territories should stay at home and not be running to Washington at frequent intervals. This was taken by Curry as a direct slap at him, as since his inauguration eighteen months ago he has spent almost a third of his time in the national capital.

May Be General Shakeup.

The resignation has aroused a storm of protest from Curry's friends throughout the territory. Telegrams poured in tonight from every section urging him to remain in office, but Curry announces that he is determined to quit and that under no circumstances will he accept any appointment from President Taft. This disposes of the report that he is to go to the Philippines as a member of the Philippine commission.

Curry says he had intended resigning within the next two months to engage in private business, but the turn of affairs in the last few days hastened this determination. The general belief is that Nathan Jaffa of Roswell, now territorial secretary of state, will be his successor. Jaffa will be recommended for the place by the Republican territorial organization.

There is a feeling, however, that because of the status of politics in the territory and the recent charges made before the senate committee on territories an eastern man may be sent out here by the president with a view to restoring harmony. It also is believed that Curry's resignation will be followed by a general shakeup among the federal officeholders in New Mexico, a good many of whom are holding jobs because they were rough riders.

Washington Thinks Order Cause.

Washington, D. C., March 22.—[Special.]—The resignation of Gov. Curry of New Mexico, following closely on an order issued by the secretary of the interior whereby territorial governors are to request the permission of the department when they desire to leave their posts of duty, has given rise to the general belief here that the order was the cause.

Gov. Curry was in Washington during the greater part of the late congressional session, ostensibly working in the cause of statehood for his territory. He was constantly around the territories committees and the lobbies of the leading hotels. The senate territories committee nipped the statehood movement in the bud in a single session by calling up a mass of charges concerning spurious land deals in New Mexico on the part of large companies which it would have required many weeks to unravel.

Another Reason Is Advanced.

It is understood that Ormsby McHarg, formerly special agent for the department of justice and recently appointed assistant secretary of commerce and labor, furnished the committee with sufficient facts gleaned by him while in New Mexico two years ago for the department to upset the plans of Gov. Curry for the passage of the statehood bill. The senate committee postponed the whole matter and the bill died. In some quarters it is thought that matters presented by McHarg were the direct cause of Curry's resignation.

BRITISH PREMIER DENOUNCES AGITATORS IN NAVAL STRIFE.

Asquith Says There Is No Friction and No Suspicion Between Great Britain and Germany.

LONDON, March 22.—In the course of today's debate in the house of commons on the naval estimates Premier Asquith denounced hotly what he designated "the artificial agitation" that is being engineered in the united kingdom as unpatriotic and unscrupulous, and misrepresenting the situation.

"Not only is there no friction, no unfriendliness, and no suspicion between ourselves and Germany," the premier said, "but there is a mutual sense of what is due to the independence of two great peoples and the recognition that they must, in matters of national defense, have regard for their own interests."

After dealing with the respective standing of the two fleets Mr. Asquith appealed again to the country to believe that the government was determined to maintain intact, unassailable, and unchallenged the naval supremacy upon which depended the freedom and independence of Great Britain.

Reginald McKenna, first lord of the admiralty, said in the house of commons today that the government had no intention of purchasing the Brazilian Dreadnoughts now being built in this country.

The vote of censure of the government proposed by A. J. Balfour, the Opposition leader in the commons, to get the opinion of the house as to whether four or eight Dreadnoughts should be included in this year's naval program, is not likely to come up for debate this week.

Premier Asquith, although he has expressed his desire for discussion at the earliest possible moment, finds it difficult to allot a day for the debate.

Want Buelow to Divulge.

[BY CABLE TO THE CHICAGO TRIBUNE.]

BERLIN, March 22.—The budget committee of the reichstag is trying to force Chancellor von Buelow to give the information it desires regarding the discrepancy between the British and German statements as to the German warship program.

When the committee met today the extraordinary provisions of the naval estimates formed the agenda, but a socialist member immediately moved before the first item which dealt with the building of new ships was taken up that the chancellor should respond to the committee's demand for information.

It was resolved unanimously to postpone the question of new ships until the appropriation for the expenses of the chancellor, including the chancellor's salary, had been discussed and this discussion was fixed for tomorrow. It is believed the chancellor cannot escape attendance in connection with these expenses and then he will be pressed to explain the other matter.

Baby Girl Smiles in New Gocart; Sent on Mother's Appeal to Public.

Mrs. George Oliver and baby Ethel.

Baby Ethel Oliver has a new gocart and yesterday her happy mother took her out into the sunshine and the fresh air for the first time since the beginning of winter.

In answer to Mrs. George Oliver's request in yesterday's TRIBUNE a string of gocarts descended upon the humble home in the afternoon. A good, substantial vehicle, donated by the Jacob Cohn Furniture company, 501 Halsted street, was selected for the baby and the others of the collection were exchanged for food and clothing for Ethel or, at Mrs. Oliver's suggestion, were sent to other needy mothers.

Smiling and happy in her new carriage, the baby girl posed for her picture and, although only 6 months old, she seemed to realize the good fortune that had come to her. Although the family lives in one small room at 934 Lake street, the mother seemed to be cheerful and happy, and so did the father, who has hopes of a permanent job.

"It's been a hard pull this winter," he said. "I have been out of work most of the time and I had to move into this room because I could afford nothing better. It is hard work to keep a family going on what I have been able to earn doing odd jobs in the coal yards and on the railroads. Thanks to THE TRIBUNE and its sympathetic readers, my wife and child will be comfortable for awhile, and perhaps I can get a good job and give them a better home."

One of the answers to the mother's plea was from "A Schoolboy."

"I will send you my baby carriage if it will answer the purpose," he wrote. "It is not much account, but perhaps you can use it. I got rosy cheeks and health in it."

PRINCE DESCRIBES AIR TRIP

Henry of Prussia Tells How He Flew in Zeppelin Ship.

SEES WEAKNESS IN PLANS.

Sky Vessels Cannot Be Used in Warfare for Some Time, He Says.

KIEL, March 22.—Prince Henry of Prussia, brother of Emperor William, gave an illustrated lecture before the Aero club last Saturday concerning his five hour voyage in the Zeppelin airship of Oct. 27 last. This is the first narrative of the personal experiences of the prince to be made public. He expressed himself as skeptical of the usefulness of air craft in the present state of developments for war purposes, owing to lack of knowledge of aerial currents.

The lecture was illustrated by a series of splendid moving pictures, which stirred the emotions of the prince's audience.

"My heart beat fast when first we soared into the air," Prince Henry said. "All sorts of questions crowded in on the brain, keeping me in a continual state of excitement. The ship gradually rose without apparent motion, until I saw the assistants in the balloon shed looking upward.

Noise Damper on Pleasure.

"Then it became suddenly a matter of difficulty to ask questions and receive replies, owing to the deafening noise of the motors and the whirling propellers. I was obliged to shout into the ears of my neighbor, but was unable to make myself understood. This disadvantage must be overcome, as an airship's presence would thus be betrayed a long distance away.

"A dirigible balloon is exactly like a ship in a river; it depends on the currents whether it will reach the goal sooner or later, or not at all."

The royal lecturer described his turn at the wheel, and concluded by saying:

"Although the steering tackle is not ideal, the great ship answered the helm as easily as a steam pinnace."

After a picturesque description of the easy landing on the surface of the water, which was effected absolutely without shock, the prince went on to draw conclusions from his experiences.

Air Currents Cause Trouble.

"The question of reaching a certain point by means of a dirigible airship in favorable weather," he said, "may rightly be deemed to have been solved, and astonishment is aroused at the simple technical means employed. I am skeptical, however, whether airships can be considered as forming part of our present means of transport or whether they would be useful for war purposes. The air currents have not been made the subject of close research, while airships are not yet able to make much progress against even moderate winds. To overcome these difficulties more powerful motors and bigger airships are needed.

"The altitude also presents limitations owing to the fact of the air becoming rarer. Because of this the propeller does not have the same force in the same time in the higher regions and the sparking of the motor is difficult owing to lack of oxygen.

"The development of dirigible balloons presents the most varied problems. It is a national task to further aeronautics and strive for their development so that Germany may not remain behind other nations."

ROME HAS A TRUNK MYSTERY.

Body of Russian Is Believed to Have Been Locked in Chest for Twenty-three Days.

ROME, March 22.—The body of a Russian, Vladimir Tarasoff, was found in a trunk today in a boarding house in the center of the city. The body had been locked up in the trunk, it is believed, for twenty-three days. A medical examination indicated that the man, who was about 30 years of age, had been given a narcotic and placed in the trunk, there dying of suffocation. There is no trace of the murderers, who are thought to have been two Russians who visited him shortly before his disappearance.

PARISIAN STRIKE IS PHŒNIX LIKE.

Though Apparently Dead Hotheads Revive Its Ashes and Delay Final Action.

ONE TALKS 'REVOLUTION.'

Militants Seek to Force the Government to a Public Confession of Defeat.

PARIS, March 22.—The chamber of deputies by a vote of 345 to 138 today again sustained the government's position with reference to the strike of the postal employés and several members of the strike committee consider the government's terms amply satisfactory. The hotheads at a big meeting this afternoon, however, succeeded in postponing final action until tomorrow.

Not content with winning all the substantial points for which they contended, including the elimination of Undersecretary Simyan, whose retirement it is understood is only a question of hours, the militant strike leaders want to force the government to a public confession of defeat by the dismissal of Simyan, who is extremely obnoxious to the state employés.

Political Foes Make Capital.

One of the speakers at the meeting threatened that the movement would be turned into a "revolutionary strike" unless satisfaction was given on this point.

The political opponents of the government are making the most of its predicament. M. Gauthier, the Nationalist deputy, in the chamber during the afternoon taunted the Radicals with having raised up a power before which the government and a supine majority are now cowering.

The Journal des Debats considers the outcome a triumph for revolutionary unionism and declares that the government has capitulated because it realizes its impotency to accept battle.

Clemenceau Won't Make Promises.

The strike leaders had several conferences during the day with the ministers. Premier Clemenceau met a deputation and said the government would undertake a settlement in a conciliatory spirit, but it must refuse to bind itself with promises.

The deputation was particularly anxious for the reinstatement of Grangier and Simonet, but the premier would not accede to this. These men were the leaders of the strike in 1906, when they indulged in inflammatory and insulting speeches against the government. They were dismissed from the service on this account.

PRIEST IS EXCOMMUNICATED.

Supreme Congregation of the Holy Office Acts in Case of Father Murri.

ROME, March 22.—The supreme congregation of the holy office has issued a major excommunication against Father Romolo Murri, leader of the Catholic Democrats, who was elected to the chamber of deputies at the last general elections as a Christian Democrat.

The excommunication deprives the priest of all ecclesiastical communion, being equivalent to an anathema, which is pronounced upon the greatest offenders only.

Father Murri was the first priest to enter parliament after the fall of the temporal power, but on his formal excommunication he will not even be allowed to wear ecclesiastical robes.

An Awful Calamity.

Nervous diseases are increasing at such an alarming rate that they threaten to become a national calamity. Never before have nervous prostration, paralysis, apoplexy, heart failure, and insanity been so common. The daily press tells of scores of prominent persons stricken down, while the similar fate of thousands less prominent are known only to their mourning friends.

These are such awful warnings that neglect of the early symptoms of nerve weakness is almost criminal. Anyone who can't sleep well, has headache, weakness, or any form of nerve depression should take Wheeler's Nerve Vitalizer at once. Don't trifle with your health—next week may be too late.

If your case has reached a serious stage perhaps bordering on collapse, there is greater need of immediate action in taking Wheeler's Nerve Vitalizer and being restored to perfect health. This is no boastful promise, it's the verdict of nearly every one who has ever used it during its sixteen years of existence. It's a perfect cure for all forms of nervous troubles and is without alcohol, morphine, or other harmful or habit forming drugs, therefore may be taken without fear of any bad effect.

Wheeler's Nerve Vitalizer gives a perfect night's rest and during sleep the entire nervous system is revitalized and made strong and vigorous. Buy a bottle from your druggist and if it does not do all we promise tell us and we will gladly give you your dollar back. We don't fear such a result—you needn't. Wheeler's Nerve Vitalizer don't disappoint nerve sick people, it cures promptly and permanently.

Three Bottles Cured Him.

I had three strokes of paralysis, causing me to lose the use of my entire right side, also affecting my stomach so that it would retain but a small amount of bread and milk; any rich food would throw me into violent fits. My physician told me he had done all he could, and if I found anything that would relieve me, to use it. A friend who knew of a similar case benefited by Wheeler's Nerve Vitalizer, advised me to try it. I have used three bottles of it, and am now able to be up and walk around. My leg has regained its use, my stomach is able to retain food, and I eat what I wish without injury. The fits have entirely stopped, and I am gaining in health and strength every day. I consider that Wheeler's Nerve Vitalizer has saved my life, and it is impossible for me to praise it enough. Bert Stafford, Newton, Mich.

Her Life Despaired of.

I was troubled for years with nervousness and heart trouble. Four years ago I had a severe nervous shock that left me in such a condition that my life was despaired of. I could get no relief from the doctors or the great many heart and nerve medicines that I tried. I saw an advertisement of Wheeler's Nerve Vitalizer and decided to try it. I noticed a great improvement after using a few doses, which continued the longer I used it. We heartily recommended it to all our friends, and they have used it with equally good results.

Mrs. E. Emmons, Montpelier, Ohio.

$1.00 per bottle by druggists or by express, prepaid, same price. J. W. Brant Co., Albion, Mich.

Sold by The Public Drug Co.; Buck & Rayner; Consumers' Drug Co. and all big State St. stores.

VICHY CELESTINS

Natural Alkaline Water

Bottled at the Springs

A delightful table water with highly medicinal qualities

Ask your Physician

VICHY CELESTINS

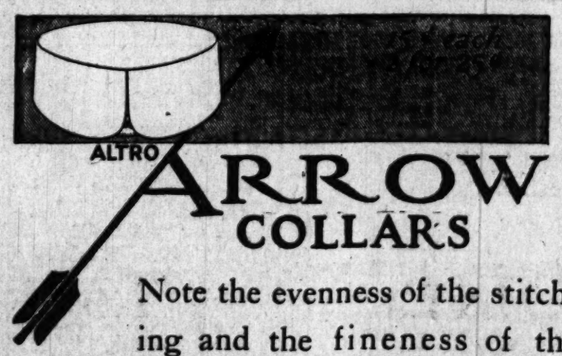

ALTRO ARROW COLLARS

Note the evenness of the stitching and the fineness of the fabric in Arrow Collars.

Cluett, Peabody & Co., Makers

ARROW CUFFS ARE JUST AS GOOD AS ARROW COLLARS—25 CENTS A PAIR

YOUR acquaintance with a store is like your acquaintance with a person; pleasant or unpleasant, according to the things you feel rather than to anything you can describe exactly.

You'll feel at ease here, in our store. You're welcome without any cash consideration. "Looking around" is of first importance to you; buying may or may not follow. If it doesn't follow naturally, it never will be urged by us. You'll see here at **$35, $40, $50** examples of the finest suits ever made; many fine patterns in pure worsteds; perfection in clothes.

Our line of Hart Schaffner & Marx clothes is certain to please you; we show the latest patterns, weaves and models of this famous line. Suits and overcoats, **$18** to **$50.**

In silk-lined suits and overcoats at **$25** there are things that you never thought possible at the price; aluminum grays, green grays, browns, blues, black, all sorts of patterns.

Copyright 1909 by Hart Schaffner & Marx

Suits for young men and boys, in the styles they are sure to want, **$5** to **$30.**

In Manhattan shirts new things in all sizes and styles, **$1.50** to **$3.50.**

Stetson's hats of all kinds—Stetson "Special" at **$5.** Other Stetsons, stiff or soft, **$3.50** to **$12.** Crofut & Knapp hats at **$3.** English, French and Italian soft hats, **$3** to **$5.**

Neckwear for all sorts of wear in an endless variety. Spring patterns at **50c** to **$1.00.**

The home of Hart Schaffner & Marx clothes *John B. Stetson hats* *Manhattan shirts*

MAURICE L ROTHSCHILD

Good clothes for men and boys; and nothing else

Money cheerfully refunded

Southwest corner Jackson and State

Three stores: Chicago Minneapolis St. Paul

One of the Important Duties of Physicians and the Well-Informed of the World

is to learn as to the relative standing and reliability of the leading manufacturers of medicinal agents, as the most eminent physicians are the most careful as to the uniform quality and perfect purity of remedies prescribed by them, and it is well known to physicians and the Well-Informed generally that the California Fig Syrup Co., by reason of its correct methods and perfect equipment and the ethical character of its product, has attained to the high standing in scientific and commercial circles which is accorded to successful and reliable houses only, and, therefore, that the name of the Company has become a guarantee of the excellence of its remedy.

TRUTH AND QUALITY

appeal to the Well-Informed in every walk of life and are essential to permanent success and creditable standing, therefore we wish to call the attention of all who would enjoy good health, with its blessings, to the fact that it involves the question of right living with all the term implies. With proper knowledge of what is best each hour of recreation, of enjoyment, of contemplation and of effort may be made to contribute to that end and the use of medicines dispensed with generally to great advantage, but as in many instances a simple, wholesome remedy may be invaluable if taken at the proper time, the California Fig Syrup Co. feels that it is alike important to present truthfully the subject and to supply the one perfect laxative remedy which has won the appoval of physicians and the world-wide acceptance of the Well-Informed, because of the excellence of the combination, known to all, and the original method of manufacture, which is known to the California Fig Syrup Co. only.

This valuable remedy has been long and favorably known under the name of—Syrup of Figs—and has attained to world-wide acceptance as the most excellent of family laxatives, and as its pure laxative principles, obtained from Senna, are well known to physicians and the Well-Informed of the world to be the best of natural laxatives, we have adopted the more elaborate name of—Syrup of Figs and Elixir of Senna—as more fully descriptive of the remedy, but doubtless it will always be called for by the shorter name of Syrup of Figs—and to get its beneficial effects always note, when purchasing, the full name of the Company—California Fig Syrup Co.—plainly printed on the front of every package, whether you simply call for—Syrup of Figs—or by the full name—Syrup of Figs and Elixir of Senna—as—Syrup of Figs and Elixir of Senna—is the one laxative remedy manufactured by the California Fig Syrup Co. and the same heretofore known by the name—Syrup of Figs—which has given satisfaction to millions. The genuine is for sale by all leading druggists throughout the United States, in original packages of one size only, the regular price of which is fifty cents per bottle.

Every bottle is sold under the general guarantee of the Company, filed with the Secretary of Agriculture, at Washington, D. C., that the remedy is not adulterated or misbranded within the meaning of the Food and Drugs Act, June 30th, 1906.

CALIFORNIA FIG SYRUP CO.

ADDRESSES Louisville, Ky. San Francisco, Cal. U. S. A. London, England. INCORPORATED New York, N. Y.

REVELL & CO.

ORIENTAL RUGS IN OUR MARCH SALE

One of the thousands of bargains in our March Sale of Oriental Rugs

Antique Bokahara Strips 3.75

3, 4 and 5 feet long.

Beautiful rare Oriental pieces that will delight Rug connoisseurs.

WABASH-AV., CORNER ADAMS-ST.

$5 CINCINNATI VIA C., C. & L.

$1 LESS THAN OTHER LINES

NIGHT TRAIN GIVES FINE SERVICE

LV. CENTRAL STA. 10:05 P.M.

AR. CINCINNATI 7:30 A.M.

PHONE HAR. 3570. 109 ADAMS ST.

The Keeley Cure

Established 1880

Dwight Illinois

CHICAGO OFFICE: Tel. Central 2255 906 Rector Building 122 MONROE ST.

ADVERTISE IN THE TRIBUNE

ADVERTISE IN THE TRIBUNE SUBSCRIBE FOR THE TRIBUNE

News and Gossip from the World of Outdoor and Indoor Sports

ASKS KETCHEL TO FIGHT LANGFORD.

Proposed Match Between Johnson and the Middleweight Is Off.

FORFEIT IS NOT POSTED.

Champion Says He Has Nothing to Gain by Meeting Grand Rapids Man.

"If Stanley Ketchel wants to fight me he must first beat Sam Langford. Then I will give him a match."

In these words World's Champion Jack Johnson brought to a close his conference with Willus Britt, manager of the middleweight champion, and knocked out all chance of a battle between the two.

There has been a lot of discussion among fight fans about the proposed battle. Last Friday Johnson and Ketchel had a talk over the wire and then it seemed as if the match might be made. The two agreed to post a $5,000 forfeit, which was to go as a side bet, the money to be up at noon on Saturday. Britt posted $1,000, but failed to put up the remaining $4,000 at the stipulated time. Johnson then called the match off.

Britt's Mission Fails.

Willus Britt came to town yesterday in the hope of signing articles with the champion, and the two met in the presence of newspaper men in the office of a local theater. A heated argument which lasted an hour followed before Johnson and Britt shook hands and parted company.

In speaking of Ketchel, Johnson said: "At one time Ketchel drew the color line, and this is the first time that I have heard of him wanting to fight a colored man. The only reason he wants to fight me is because I am champion. If I were not champion do you think he would give me a fight? If he wants to fight me badly I will act as Langford's manager, and my $5,000 which I posted last week goes as forfeit and side bet money for Sam. If he beats Langford I'll fight him. I firmly believe there is no promoter who would guarantee a purse for a fight with Ketchel. The people simply would say he is a big fellow and ought to beat him. Then, again, what have I got to win by fighting Ketchel? I have everything to lose and nothing to win. With him it is the other way. If I whip him he still is middleweight champion. What I say is final."

No Stock in Southern Offer.

In regard to a purse of $100,000 offered by a club in Chattanooga, Tenn., for a match between Johnson and Jeffries or Ketchel, Jack said: "I do not put any stock in the offer. I received a telegram today, but I would dislike fighting south of the Mason and Dixon line. If I beat a white man down there I doubt whether I would be able to get out of the ring alive. I was born and raised in the south, but prefer not to fight there. If they put up the money and sign articles with the other party, then I suppose I will have to fight."

James J. Corbett came to bat yesterday, saying he would fight Johnson for the $50,000 purse offered by McIntosh if Jeffries does not accept. The Australian's representative here with the fight pictures was asked whether the purse held good for any other fighter than Jeffries, and answered that it only applied to the "Boilermaker." Johnson was asked about such a match and said: "I wish it applied to Corbett, but I prefer to fight Jeffries."

No Match in Near Future.

With the Ketchel match declared off, there is little likelihood of Johnson fighting until he hears definitely from Jeffries. The champion has booked many theatrical engagements, and figures he can make more money in this way than he can fighting men who would not draw large purses. In his own words, "Jack Johnson is after the money and while I'm champion I'm going to get it."

JEFFRIES STILL ON THE FENCE.

Boilermaker Thanks Tennessee Capitalists for Offer of Big Purse, but Won't Talk Fight.

Boston, Mass., March 22.—[Special.]—In reply to the offer made by Mr. Forsener, representing Tennessee capitalists, Jim Jeffries gave out the following statement tonight: "I want to thank Mr. Forsener for his kind offer of $100,000 for a fight between Johnson and myself. I maintain the stand I have taken right along that I will not fight Johnson or anybody else until I am in condition to deliver the goods."

When told Johnson had called off his match with Ketchel, but was willing to leave his $5,000 forfeit for thirty days for the "boilermaker" to cover, Jeffries said: "That's just what I expected," he replied, not referring to the last defiance at himself, but only of the middleweight champion's offer of a match in good faith. "I thought it funny he would ask so much money on anything. I don't believe he would even bet that much he is alive. Britt and Ketchel were foolish to bank for a moment that he was acting on the square."

"But you can put up $5,000 right away and make him forfeit if he crawls," was suggested.

"Tell him to go and throw the money in the Chicago river or out in the lake. He can't force me and hurry me. When I get ready to talk I'll have plenty to say," snapped the big fellow.

Jeff began a two weeks' engagement at the local theater today. He was given big receptions at both performances.

"CYCLONE JOHNNY" A ZEPHYR.

Sycamore Fighter and Adam Ryan Are "Pegged" at by Enraged Fans at Philadelphia.

Philadelphia, Pa., March 22.—[Special.]—The biggest boxing fiasco of the season took place at the Washington Sporting club tonight, when "Cyclone Johnny" Thompson and Adam Ryan put up such a poor exhibition that the crowd by hissing and throwing missiles at the principals forced Referee O'Brien to stop the bout early in the sixth round. The crowd was aroused in the fourth round and commenced to throw things at the fighters. The fifth round was even worse, the men merely wrestling each other around the ring and missing blows. The clamor was so great in the sixth that the manager applied the closure.

BURKE BESTS JACK SULLIVAN.

Brooklyn Middleweight Outpunches the Boston Fighter in Rough Ten Round Bout at Marathon A. C.

New York, March 22.—"Sailor" Burke, the Brooklyn middleweight fighter, won from Jack (Twin) Sullivan of Boston in a rough ten round contest before the Marathon Athletic club of Brooklyn tonight. Burke did all the forcing, and although Sullivan was a better ring general the local man landed the cleaner and harder punches. Sullivan marred the bout by continuous holding, but had he stood his ground he undoubtedly would have been worsted before the ten rounds. Nearly 4,000 people saw the contest.

CONSIDINE'S CONDITION GRAVE.

Well Known Prize Fight Promoter Reported to Be Dying in a New York Hotel.

New York, March 22.—The condition of John Considine, one of the most widely known prize fight promoters in this country, who is reported to be dying at the Hotel Metropole, is regarded as extremely serious. It is said that last Friday he was suddenly stricken with a hemorrhage of the brain, but the news was not made known to his friends until today.

M'FARLAND READY FOR BOUT.

Packey to Meet Leach Cross in a Ten Round Fight at New York Club Tonight.

New York, March 22.—Packey McFarland, Chicago's crack lightweight, and Leach Cross of New York will clash in a ten round bout at the Fairmont A. C. tomorrow night. Both men are in good shape.

Frank Gotch Off for Iowa.

Before leaving for Iowa yesterday Frank Gotch stated that two weeks' work will fit him for his match April 14 with Yussiff Mahmout. Some of the champion's friends think he is too heavy now and will have to work hard in order to stand any chance with the Turk.

IN THE SHADOW OF KLING.

BILLINGS TO SHIP ABROAD

Chicago Reinsman to Invade Europe with String of Trotters.

INITIAL STOP AT BERLIN.

Lou Dillon, Fleming Boy, and Other Famous Speeders to Make Trip.

Cleveland, O., March 22.—[Special.]—Announcement was made here today that C. K. G. Billings, the Chicago capitalist and famous amateur reinsman, will send to Europe this season his entire stable of trotters. Horses are now quartered in Billings' private stable in this city. They will be shipped during the first week of April, and will be sent direct to Berlin, where final preparation for their European performances will be given at the West End track.

World Beaters in List.

Billings will follow later in his yacht, the Vanadis. The stable will be in charge of Billings' racing manager, Charles Tanner of Cleveland and will consist of the following horses:

Lou Dillon, 1:58½, ch. m., by Sidney Dillon.
W. J. Lewis, 2:06¼, b. g., by Norvall.
Tempus Fugit, 2:07¼, ch. g., by Mark Time.
Fleming Boy, 2:07¼, b. s., by Canara.
Turley, 2:07¾, b. g., by French Plate.
Berta Mae, 2:08, br. m., by McKinney.
Delight, trial, 2:08¾, by Allerton.

This is not only the largest as well as the fastest collection ever sent across the Atlantic, but it marks the first attempt of an American to send a string of high class trotters to European tracks. Billings will consent to have them appear at some of the race meetings, but only for exhibition purposes, and for no greater award than a ribbon, just as he did in this country with his extensive stable of matinée horses a few years ago. He never permits his horses to be shown for compensation.

Captured 114 Records.

During the few years that Billings matinéed horses in this country he captured no less than 114 world's records, some of which were even better than the best professional records, and nearly all made with himself in the wagon or in the saddle.

Prominent among these was the first mile in two minutes to a wagon, the world's record behind a team of trotters, The Monk and Equity being driven in 2:07¾ to pole. He is an expert in the saddle and enjoys the distinction of having ridden Charley Mc in 2:14¾, the fastest mile ever made by either amateur or professional.

Lou Dillon, the world's champion trotter, has been taken out of retirement for the trip. She is now in grand condition and, being absolutely sound, it is certain that she will equal if not exceed her sensational form of 1904-'05. She will be ridden. When driven in Europe she will be the first world's champion trotter to leave America.

W. J. Lewis held the world's record for the fastest three heats ever trotted, in a race by a gelding. Fleming Boy, one of the largest money winners of 1908, holds the world's record for the fastest stallion in its first season on the turf.

After the horses have been keyed up at Berlin they will go to Budapest and Vienna. Charles Tanner has been in complete charge of Billings' turf affairs for several years, and has brought all horses to a point where they were enabled to make more than 100 world's records.

MAROON TEAMS OUT OF DOORS.

Stagg's Regulars Beat Reserves in Scrub Baseball Game, Five to Two—Athletes Jog Over Track.

Director Stagg gave his baseball candidates a double dose of work yesterday and announces double practice out of doors for the remainder of the week. Although the weather proved a bit cold, the men showed snappy work and the Midway coach declared the workout was promising considering the earliness of the season.

In a five inning contest the regulars with Page on the slab and Stangle as backstop defeated the reserves, 5 to 2. Sunderland, who did the twirling for the reserves, showed class and let the opposing batters down with three hits. Schabrecher, catcher for the second team, also distinguished himself by his work. Score:

Regulars	0	2	1	0	2	—	5
Reserves	0	1	0	1	0	—	2

Batteries—Page and Stangle; Sunderland and Steinbrecher.

Capt. Lingle and his bunch of quartermilers also appeared for the first time for outdoor work clad in baseball uniforms. Nothing but easy jogging was indulged in, but Stagg announced he would begin time trials before the end of the week.

Crowley, who won the high hurdles in the A. A. indoor meet Saturday night, took a few dashes over the hurdles. Maroon fans believe Crawley will prove a wonder over the sticks on the outdoor track, and it is almost certain he will be picked to represent the Midway at the Pennsylvania games on April 24. Jacobs declared yesterday that he would begin vaulting today. Last spring Jacobs won a place at the Quaker games, and he is counted on to capture first honors in his event this year.

VICTORY FOR JOCKEY CLUB

Kentucky State Racing Commission Is Declared Illegal.

JUDGE HARBESON SO RULES.

Regulation of Running Tracks Only Declared to Be Class Legislation.

Lexington, Ky., March 22.—[Special.]—The Latonia Jockey club won a notable victory today when Judge Harbeson handed down a decision in the Kenton Circuit court declaring as unconstitutional the law creating the state racing commission.

This decision was due to the fact that the law creating the commission gave that body power to regulate only the running tracks of the state, when in fact trotting races come under the same legal category, according to Judge Harbeson, and that therefore the law was class legislation. Judge Harbeson held that the law to be valid must give the racing commission the same authority over trotting and running races.

Judge Harbeson held, however, that the contention of the Latonia Jockey club that the track could not be run profitably without the operation of bookmakers made no difference in the law of the case, as that feature of the contention was purely a gambling privilege and not a property right, and can never be within the protection of the constitution so as to make it of legislative control.

The court before passing upon the question of constitutionality of the racing commission act decided in favor of the racing commission on several points, namely the question that the state had the right to control the racing business by police power and to pass rules regulating race betting that would even go to the extent of confiscating the race tracks by rendering their business wholly unprofitable.

Col. Milton Young, the only member of the commission now in Lexington, said tonight the case would be carried to the Court of Appeals and efforts made to get a decision before time for spring racing to begin in Kentucky. Horsemen generally are pleased with the decision, as it means, if sustained, the reinstatement of the bookmakers and the elimination of the parimutuel system of betting.

Vice Chairman E. F. Clay has instructed Secretary Rouse, now in Washington, to return to Kentucky and call a meeting of the state racing commission for the earliest possible date to consider the decision rendered by Judge Harbeson today. Former Gov. Beckham, the commission's attorney, will take the case to the Court of Appeals, and expects a decision by May 1.

TWO SECONDS FOR AMERICANS.

Belmont's Historic and Whitney's Seacliff Get Places in Races on English Track.

[BY CABLE TO THE CHICAGO TRIBUNE.]

LONDON, March 22.—American owners secured two seconds in today's opening program at Lincoln, Belmont's Historic in the Carholme plate and Whitney's Seacliff in another event. There were no American representatives in the Lincolnshire handicap.

MANY SCRATCHES AT OAKLAND.

Heavy Condition of Track Is the Cause —Fordello, Which Is Plunged On, Is a Loser.

San Francisco, Cal., March 22.—The track at Oakland was muddy today owing to the heavy rain of Sunday night, and as a result there were a number of scratches. Fordello was plunged on in the fourth. He was away none too well and Gemmell beat him less than a length in a drive. Ace of Diamonds was bid up from $200 to $600 by M. S. Caine, but H. G. Bedwell retained him. Summaries:

First race, ¾ mile—Ace of Diamonds, 113 (Taplin), 11 to 5, won; Little Jane, 113 [Ross], 18 to 1, second; Hazlet, 118 [Butler], 3 to 1, third. Time, 1:15 4-5. Light House, Tod Box, Evelyn E., Handy and Tennessee Boy ran.

Second race, 7-16 mile—Old Mexico, 107 [Sandy], 9 to 1, won; Turret, 104 [Scoville], 16 to 5, second; Fire, 110 [Walsh], 9 to 2, third. Time, :42 1-5. Transatlantic, Glenna Deane, Warfare, Nautical, and King of Yolo ran.

Third race, 1 mile and 50 yards—Yankee Daughter, 98 [Coburn], 3 to 2, won; Coppers, 107 [Butler], 8 to 1, second; Cuernavaca, 106 [Sandy], 80 to 1, third. Time, 1:48. Yakima Belle, Romanoff, Sake, Wap, Sahrida, Silver Knight, Patriotic, Eckersall, and Tea Tray II. ran.

Fourth race, 11-16 mile—Gemmell, 110 [Scoville], 4 to 1, won; Fordello, 107 [Lee], 9 to 10, second; Silver Stocking, 103 [Taplin], 18 to 1, third. Time, 1:09 1-5. St. Francis, Bucolic, and Security ran.

Fifth race, 1 mile and 50 yards—Rubric, 112 [Sandy], 7 to 1, won; St. Avon, 105 [Taplin], 7 to 1, second; Steel, 97 [Clark], 11 to 2, third. Time, 1:46 4-5. Banposal, Smiley Metzner, Erbet, Mauretania, and Import ran.

Sixth race, 1 mile and 70 yards—Ketchemike, 108 [Butler], 18 to 5, won; Belvether, 106 [Sandy], 4 to 5, second; Ocean Shore, 109 [Coburn], 11 to 2, third. Time, 1:47 2-5. Netting, Rather Royal, Marwood, and Joe Nealon ran.

NO MORE EXHIBITION GAMES

American League Teams Must Not Meet Out of Season.

BAN JOHNSON ISSUES ORDER

President Says Practice Contests Are Violation of Spirit of Rules.

The Detroit and Washington teams of the American league will play no more exhibition games with each other or with any other team in that league, according to orders issued yesterday by President Ban Johnson. The prohibition did not specify these clubs, but was issued to all club owners in the circuit. The Tigers and Senators are the only teams which have offended, however, and they played two games last week in Texas. Baseball law specifically forbids exhibition games between clubs of the same league during the championship season. President Johnson holds it a violation of the spirit of this rule to engage in exhibition affairs of that character at any time.

Reports from the Pacific coast, in which Cal Ewing is made to complain that the Pacific leaguers are not getting the promised support of the forces of organized baseball in their fight against the California outlaw league, prompted Mr. Johnson to unbelt a little information regarding what the majors had done to help out the loyal clubs on the coast.

"The major leagues already have taken away from the California outlaws the major league players in that league," he said. "We have induced the Sacramento club to break away from the outlaws and join the Pacific Coast league, and Mr. Graham of that club is about the only club owner on the coast with whom we are able to keep in touch. Mr. Ewing has handicapped the work by failing to send us a list of the outlaw clubs' players out there. He promised me when he was here he would attend to that at once. He has promised me twice since then to send the list, but we have received none, so have been unable to take up the cases of those players.

"Comiskey has promised to help the Sacramento club with one player from his team, Taylor of Boston has given that club a pitcher, and Garry Herrmann will give it a first baseman. Seems to me we have given the coast people considerable assistance, and would have been more if Mr. Ewing had kept his promise regarding the list of clubs' players. The only request we have refused was one that the major leagues assume an obligation of $18,000 to keep the outlaw league out of San Francisco. That did not look reasonable, as the best way to break the outlaws is to let them break themselves with expensive propositions of that sort. As a matter of fact, the California outlaw league does not rank with the Chicago semi-pros and the situation out there could be handled more easily if Mr. Ewing would stay on the job."

RACE RESULTS AT LOS ANGELES.

First race, ¾ mile—Ben Stone, 105 [T. Rice], 7 to 1, won; Miss Delaney, 105 [C. Henry], 12 to 5, second; Frontenac, 108 [Preston], 12 to 1, third. Time, 1:16. Quagga, Our Anna, Tauyes, Alsatian, Tarona, and Redondo ran.

Second race, 7-16 mile—La Petite, 105 [Kennedy], even, won; Placide, 105 [McGee], 15 to 1, second; Camera, 108 [Musgrave], 15 to 1, third. Time, :43. Lillian, Cassie Argregor, Lady Paret, and Dare Do It ran.

Third race, ¾ mile—Lightwool, 107 [V. Powers], 11 to 7, won; Pedro, 108 [Preston], 6 to 1, second; Orello, 107 [Butwell], 75 to 1, third. Time, 1:27 3-5. Hannis, Dismenges, and Duchess of Montebello ran.

Fourth race, 1 mile—Norbitt, 100 [McGee], 9 to 20, won; Edwin T. Fryer, 104 [Lindhorst], 10 to 1, second; Green Seal, 104 [C. Henry], 8 to 1, third. Time, 1:42. Critic ran.

Fifth race, 1 1-16 miles—Buslera, 106 [V. Powers], 11 to 5, won; Star Thistle, 103 [Kennedy], 3 to 2, second; Hucket Brigade, 108 [T. Rice], 12 to 1, third. Time, 1:57 3-5. Captain Burnett, Little Mon, and Needful ran.

Sixth race, 13-16 mile—Albion H., 110 [Musgrave], 4 to 1, won; Agnes Virginia, 110 [McGee], 7 to 2, second; Gene Wood, 107 [T. Rice], 10 to 1, third. Time, 1:24 3-5. Paumonok, Pinaud, Diamond Nox, Woodthorpe, and Hogarth ran.

Seventh race, 1 mile—Incitement, 112 [Preston], 8 to 1, won; Servicence, 107 [Williams], 25 to 1, second; Fundamental, 112 [Musgrave], 18 to 5, third. Time, 1:15 3-5. Shandale, Beclure, Uncle Jim, Sir Barry, Anderson, Billy Bodemer, Otilio, Rey Del Dinero, and Bill Enton ran.

LYLES GETS HEAVY SENTENCE.

Racetrack Promoter Is Given Six Months and Fine of $350 for Violating Locke Law.

New Orleans, La., March 22.—[Special.]—W. W. Lyles, alleged promoter of the City park race tracks' test" case, was given a heavy sentence today.

Judge Baker sentenced the accused to six months in the parish prison and a fine of $350. In the default of the payment of the fine he must serve an additional four months. Lyles will fight the case in the Supreme court.

He was granted a suspensive appeal to that tribunal and gave $1,000 bond. The appeal is made returnable on April 12.

CUB BOSS JOINS HIS WARRIORS.

President Murphy Reaches Shreveport, but Is Silent on Kling Case.

TO TALK WITH CHANCE.

Champions Get Ideal Weather and Practice Hard for Five Hours.

Shreveport, La., March 22.—[Special.]—President Charles W. Murphy of the Cubs and Mrs. Frank Chance, wife of the peerless leader, reached Shreveport near midnight tonight. President Murphy refused to discuss the retirement of John Kling, the Cub catcher, until after a conference with Manager Chance. This will be held early tomorrow and it is expected that some official statement will be made at that time. It is expected that President Murphy and the peerless leader will go into the details of the Cincinnati billiard room deal, which is believed to be responsible for Kling's announced retirement.

The Cubs had another day of ideal weather and improved their opportunity. Manager Chance had his althetes on the diamond both morning and afternoon and gave them five hours of the hardest practice they have yet indulged in.

It was work from the time the park was reached until they departed and no department of the game was overlooked. He had Pfiester and Kroh fielding bunts until both were tired enough to drop.

"Doc" Semmens as Wrestler.

In the afternoon a wrestling tournament was arranged with "Doc" Semmens, the trainer, in the rôle of victim. "Doc" was slammed on the ground with sufficient force to jar every bone in his body. He came up smiling and with the announcement that he had no fear, since his celebrated cream was sufficient to restore him to perfect physical condition in a night.

The morning practice was so severe that the manager called off the game arranged for the afternoon between the Cubs and Bears.

Another regular game between the Cubs and the Shreveport Pirates will be played tomorrow afternoon. Manager Chance will use his regular lineup, with Kane at third base and Browne in center field.

Steinfeldt to Return.

Two absentees are expected every day. Steinfeldt wrote from Fort Worth, Tex., that the condition of his mother was much improved, and that he would return today or tomorrow.

Manager Chance has not heard directly from Joe Tinker, but it is expected that the shortstop will report within a few days.

AMATEUR LEAGUES IN ACTION.

Al Tearney and George McGurn Are Reelected Presidents of Two Local Baseball Organizations.

The Amateur Managers' league held its annual meeting last night and unanimously reelected President Al Tearney for the ninth time, the election resulting as follows: President, A. R. Tearney; vice presidents, N. T. Kelley, Fred Weinschenker, and M. J. Simpson; secretary, W. D. Foy; recording secretary, R. E. Smith; financial secretary, J. F. Mungovan; treasurer, Gus Hendricks; sergeant at arms, J. Zahnen; chairman board of directors, T. F. White.

The officers chosen by the Umpire's association were: President, T. F. White; vice president, Con Daly; secretary, Frank Kuhn; treasurer, Gus Hendricks. It was decided that all umpires belonging to the association adopt a uniform suit.

At the annual meeting of the Intercity Baseball association George McGurn was reelected president for the eighth consecutive time, and the other officers chosen were as follows: Vice presidents, John Rogers and John Moes; secretary, Nick Keil; treasurer, Jack Keary; sergeant at arms, L. Sternheim; chairman board of directors, Mort Scanlon.

One game was booked for next Sunday in each organization. Loeffler's Cubs and the Yale A. C. are to play at Forty-third court and Thirty-first street, and the Union Giants agreed to meet the Kenosha Lake Shore league team at Artesian park.

ED REULBACH PITCHES A GAME.

Loses Practice Contest to De Paul University, 7 to 2—Cub Twirler Is "Some" Hitter.

The De Paul university nine defeated the second team yesterday, 7 to 2, in the first game of the season.

Ed Reulbach, the Cub twirler, pitched the entire nine innings for the second squad and allowed six hits. He passed one man and struck out ten. He also was there with the stick, making two singles and a three bagger out of five times up. "Big Ed" did not let out much, preferring to practice control.

After the game he claimed he felt better at this time of the year than he has since he has been playing professional ball. He has been working with the college players for three weeks and will continue to practice with them until his wife recovers from a recent illness.

BANCROFT INJURED BY A FALL.

Cincinnati's Manager Will Be Laid Up for Some Time as Result of Tumble Out of Bus.

Cincinnati, O., March 22.—[Special.]—Business Manager Bancroft of the Reds is reported to be in a hospital at Chattanooga, Tenn., suffering from severe cuts and bruises about the head, the result of a fall from a bus early this afternoon. "Banny" left Cincinnati several days ago for Hot Springs to arrange for training grounds for the Red colts, and was en route to the Chattanooga ball ground, where they played this afternoon, when the accident occurred. A dispatch received late tonight indicated that he will be laid up for some time.

Athletics Quit New Orleans.

New Orleans, La., March 22.—The Philadelphia American league baseball club left here tonight for Mobile, where they will wind up their ante-season practice. The Cleveland Americans arrived here tonight from Mobile to remain for three weeks.

Newark, 8; Highlanders, 6.

Macon, Ga., March 22.—The Newark club of the Eastern league defeated the New York Americans today, 8 to 6.

FENCING HONORS TO WALDBOTT

National Champion Wins Eight Straight Bouts in State Division of Tourney at I. A. C.

Nineteen contestants participated in the preliminaries of the Illinois division of the Amateur's Fencing League of America at the I. A. C. last night. They were divided into two squads of nine and ten men respectively. In each squad the three securing the highest total of victories were selected to compete in the semi-finals, which will be held Wednesday night.

In the first squad Waldbott, the national champion, won the eight bouts in which he was entered. Knox and Eckhart tied for second with six victories each.

In the second squad Sauer and Freibert tied for first place with eight wins and one defeat each. Griene secured third honors with seven victories and two defeats.

Evanston "Y" Going to Detroit.

The Evanston Y. M. C. A. basketball team will leave for Detroit tomorrow night to take part in the A. A. U. championship series there. Physical Director J. W. Bixby believes his team will win, as the Chicago Central Y. M. C. A. team is not entered. Saturday the members of the Evanston association subscribed $100, and the game at night between the Reds and a team of old timers increased the amount to $125, which is to be used to defray the expenses to Detroit.

Weston Reaches Syracuse.

Syracuse, N. Y., March 22.—Edward Payson Weston, the veteran pedestrian, reached Syracuse tonight, having covered the fifty-five miles from Utica in 17 hours and 55 minutes, the longest day's march since leaving New York. A delegation of citizens met the walker just outside the city limits and accompanied him to a church, where he delivered a lecture.

May Sutton May Cross Pond.

Los Angeles, Cal., March 22.—[Special.]—May Sutton will go to England if the British women refuse to come here for the tennis matches.

RAIN KEEPS SOX INACTIVE

Most of Regulars Spend Unprofitable Day at the Races.

JAKEY ATZ A WISE FISH.

Dope on Youngsters Puts Flanagan and Spencer in Discard.

BY HEK.

Los Angeles, Cal., March 22.—[Special.]—There was no outdoor athletic activity in Los Angeles today. In the first place no game was scheduled, and, in the second, it would have been impossible to pull one off as the equinoctial storm, which set in Saturday night, was not quite through.

There was a plan on foot to make an excursion to Catalina, but as the sea was uneven it was declared off. Toward noon a visit to the races was suggested. This did not appeal to the entire party and only seventeen went. Ted Sullivan lacked initiative and Frank Isbell had a date at the ostrich farm. Frank has become deeply engrossed in ostriches and is thinking about signing a couple for his Wichita team.

Jakey Atz was the wise fish of the racetrack bunch. He is there with the dope. His knowledge of pedigrees and performances is truly marvelous. He galloped a five dollar gold piece through seven races and wound up $8 to the good. Pat Dougherty broke even to the sheets, but lost expenses. Martin Walsh worked six furlongs from one end of the grand stand to the other. When asked on the way home how he did he answered:

Smith Poor Mathematician.

"I didn't have 'nothin' to do nothin' with." Frank Smith tried to tout his wife all afternoon, but she would not fall for it. He had a good thing in Light Wool. It was a 1 to 7 snot and it walked in. Frank still thinks that if he had put up $10 he would have won $70. He cannot be convinced it was the other way on.

Isbell tried to take the conceit out of Walsh at handball this morning at the Athletic club, but the championship remains in Wilkesbarre. Catcher Owens revealed himself in the same gymnasium as a fancy bag puncher. Owens hails from Toronto, and admits he started out to be a boxer but was dis- [illegible] by his folks.

Provided the rain stops and the going at Chutes park is not impossible, we shall have a game of ball tomorrow.

The schooling of the youngsters at the barrier has proceeded far enough to permit making a few guesses at the ultimate destination of some of the wouldbes. The general estimation of Flanagan is that he won't last through the training season, and it is hinted he is selected to be left with the Sacramento club of the Pacific Coast league to help fight the outlaws. Flanagan plays the game well mechanically, but is slow inside of his noodle and every one knows what Comiskey does with a "slow thinker."

Scott Sure of Staff Job.

Cravath and Altizer, the outfield recruits, are being given every opportunity to get in the front row, and the performances of both these recruits so far have justified the encouragement given them. Pitcher Scott, whom Comiskey purchased from Isbell, seems sure to make the hurling staff good, and the Wichita magnate approached the "Old Roman" with greater confidence during the closing days of his stay with the regulars. For Issy had touted Scott to his boss so hard that the youngster had to show a lot of goods to live up to his press agent.

Sutor will be given a thorough tryout, for he seems to have the ability and to lack only the experience, without which a big leaguer cannot shine. Spencer is slated for the blow car when the proper train arrives.

Catcher Owens has his job cinched and will be Billy Sullivan's regular little understudy, according to all present indications. What will happen to the rest of the backstops on the list is not shown in the cards, but it is thought Payne, who is with the other bunch, has the inside track for third place in the backstop handicap.

"Jiggs" Donahue sent word by wire that he was ready to join the squad here as soon as transportation was forthcoming for himself and wife. He was informed the boys could string along without him, in spite of occasional defeats, until they reached some place nearer home, where the tariff from Chicago would not be so high.

TRIUMPH FOR SOX SECONDS.

Yannigans Trim Sacramento, Four to Two, Altrock Pitching and Shaw Catching the Entire Game.

Sacramento, Cal., March 22.—[Special.]—The Sox Yannigans trimmed Sacramento today between hurriedly swallowed meals, 4 to 2, Altrock pitching and Shaw catching the entire game. Nick was in fine form, while Brown allowed but six, but four of these were long ones. Purtell going a double and triple and Welday and Beall a three bagger apiece. Welday opened with a triple and scored on Zeider's single.

An error gave Beall a base and Purtell's double brought him home. Zeider's walk and Beall's triple made another in the third, and Zeider tallied another in the ninth on an error, sacrifice, and Purtell's triple.

Sacramento's runs were scored on three hits and an error by Zeider. Bobby McHale, the old Western and Coast league player, umpired, and badly, but distributed his favors. Score:

Chicago.	R	H	P	A	E	Sac'mento.	R	H	P	A	E
Welday, lf	1	1	1	0	0	Shinn, ss	1	2	0	1	0
Zeider, ss	2	1	1	3	1	Doyle, cf	0	2	7	1	1
Beall, 1b	1	1	15	0	0	Raymer, 2b	0	1	1	1	0
Davis, 2b	0	0	2	6	0	Arnold, 1b	0	2	5	1	0
Purtell, 3b	2	2	3	3	0	Graham, rf	0	0	0	0	0
Flanagan, cf	0	0	0	0	0	Byrnes, c	0	1	9	1	1
Dalton, rf	0	1	2	0	0	Zamlock, lf	0	0	2	1	1
Shaw, c	0	0	2	2	0	Levy, 3b	0	0	2	3	0
Altrock, p	0	0	0	2	0	*Lilly	0	0	0	0	0
Totals	4	6	27	17	1	Totals	2	10	27	10	3

*Batted for Zamlock in ninth.

Chicago	2	0	1	0	0	0	0	1	—4
Sacramento	0	0	0	2	0	0	0	0	—2

Two base hits—Purtell, Shinn. Three base hits—Welday, Beall, Purtell. Sacrifice hits—Beall, Graham. Double plays—Chicago, 1; Sacramento, 1. Struck out—By Altrock, 2; by Brown, 4. Bases on balls—Off Brown, 1. Time of game, 1:20. Umpire—McHale.

Other Baseball Results.

Philadelphia Americans, 3; Montgomery, 2.
Atlanta, 5; Macon, 0.
Cincinnati 2; Chattanooga, 2 [10 innings].
Detroit, 12; Peacock Military Academy, 2.
Cincinnati, 3; Atlanta, 1.

LIST FOR LOCAL MARATHON.

Tewanina, Carlisle Indian Runner, Sends Word He Will Compete at Riverview This Week.

For the All-Nations indoor Marathon race to be held at the Riverview rink Friday night, all the local stars are entered, including Alex Thibeau, who won the first Riverview Marathon and established an unofficial world's record for the 26 miles 385 yards. Lewis Tewanina, the Carlisle Indian runner, sent word yesterday that he would be on hand. The list of entries follows:

Americans—Sidney Hatch, Calvert Heath, Joseph Forshaw, Harrison Guest, Tom Sutter, Clinton Watson, William Kennedy, Frank Heath, George Heath, unofficial William Sullivant, Joseph Brough, Alban Zahnen, Tilman Scott, Joseph McQueeney, Walter Tesmer, Earle Kohler, Percy Fernald, Harley Davis, Railton Stillwell, Edward O'Brien, Joseph Shepard, George Hall, Harry Stillwell, John Duball, Paul Lemke, James Dibby, Ernest Babcock, Alfred Jordan, and Charles Creighton.

German—William Welling, Walter Voss, Robert Klose, Alfred Schwinderski, Henry Berger, Emil Tachuelin, Frank Ruff, Albert Nagel, Henry Mueller, Otto Becker, Henry Jahnke, Bert Vollman, Henry Berens, Herman Oenning, Edward Ross, William Mueller, August Melohn, Grant Russell, and William Kessler.

Irish—James Thompson, Andrew McNamara, Frank Mullin, Joseph Hayes, Roy McManus, Grover Winters, Terry Nelson, and James McNamara.

Norwegian—Carl Ristvedt, Harvey Halvorsen, Herman Benson, Edward Dreyer, and John Anderson.

English—James Shallcross, Charles Rowell, and Edward Dawson.

French—Alex Thibeau and Earle Denny.

Indian—Lewis Tewanina, Fred Damarin, and Peter Mylow.

Greek—Peter Gallanis and Peter Cuscuris.

Polish-American—Steve Miller. Hebrew—Paul Holleb. Italian—Antonio Formate. Danish—Olaf Lodal.

Daniels Wins 500 Yards Swim.

Philadelphia, Pa., March 22.—C. M. Daniels, the world's champion in the distance swimming events, won the 500 yards national swimming championship tonight in the pool of the University of Pennsylvania. His time was 6:54 3-5. Goodwin of the New York Athletic club, was second.

Iowa Loses Indoor Game, 6 to 3.

Marshalltown, Ia., March 22.—[Special.]—The University of Iowa indoor baseball team was defeated tonight by the Marshalltown All-Star Y. M. C. A., 6 to 3.

DEMAREST LOSES MATCH TO CURE.

Frenchman Defeats Chicagoan 500 to 369 at Start of Billiard Tourney.

CALVIN'S PLAY IS UNEVEN

Parisian Puts Up Steady Game and Averages Over 16, with High Run of 150.

New York, March 22.—[Special.]—Calvin Demarest of Chicago, live wire of the junior billiardists, met defeat at the hands of Louis Cure of France tonight in the opening match of the world's 18-2 balk line billiard championship for the title relinquished by Willie Hoppe and $3,000 in purses.

Cure was steadiest, withstood Demarest's brilliant dash, and won by 500 points to 369. His high run was 150 and his average 16 20-30. Demarest's best run was 94 and his average 12 9-30.

There were many amateurs and professionals as onlookers. There was applause as the players were named, but Demarest had the most supporters in the hand clapping. Edward McLaughlin, a veteran of the green cloth and ivories, was referee.

Cure seemed the chubby host of a wine shop and Demarest the slim city clerk as they stepped up to string for the lead. The Frenchman was in his shirt sleeves and the Chicago boy wore a waistcoat of black worsted with silk sleeves. He played in flashes throughout, excelling in massé shots and slipping up on draw shots, while Cure was more certain in his plays and twice declined a masse for a bank shot to be on the safe side.

Start of Play Is Slow.

Demarest won the bank and missed a close massé after two carroms, Cure closing with a 3. Taking the cue again Demarest picked up ten, here, there, and everywhere, for the balls would not nestle together for him, which was his luck all through. The Frenchman also began slowly, but his lucky star was in the ascendant.

At the ninth inning Cure led by 175 to 76. Demarest's eyes were as bright as the diamonds on his bridge finger now, but the balls were as shy for him as trout in a pool, and he made only two.

The Parisian closed the tenth inning by the high run of the match, scoring 150. His notable gathering of shots were one around the table from the object ball, frozen to the rail, and a clever massé near the lower rail. This was his ninety-ninth carrom and left an easy but separating shot for the century mark. A draw got the balls together again, and Cure sent the three balls in a merry waltz along all four rails, to a necromancer's wand that charmed forth a cross carroms until an attack at two cushions in the upper right corner wrought the Frenchman's undoing. He had 325 points to Demarest's 78.

Demarest in Tough Luck.

The balls still broke badly for Demarest and it was hard sledding for the boy. He had a run of ninety-four in the fourteenth inning and after the twentieth he was only eighty-six points to the bad, the tally being 391 to 305. Both were nervous for a spell, Cure taking a dose from a bottle of medicine and it took ten innings for him

Sports

REST LOSES TCH TO CURE.

n Defeats Chicago- to 369 at Start of iard Tourney.

PLAY IS UNEVEN

uts Up Steady Game rages Over 16, with h Run of 150.

March 22.—[Special.]—Calvin hicago, live wire of the junior t defeat at the hands of Louis tonight in the opening match 18-2 balk line billiard cham- he title relinquished by Willie 000 in purses.

adiest, withstood Demarest's and won by 500 points to 369. s 150 and his average 16 20-30. st run was 94 and his average

many amateurs and profes- okers. There was applause as re named, but Demarest had porters in the hand clapping. ughlin, a veteran of the green les, was referee.

the chubby host of a wine narest the slim city clerk as p to string for the lead. The s in his shirt sleeves and the wore a waistcoat of black silk sleeves. He played in out, excelling in massé shots p on draw shots, while Cure ain in his plays and twice de- for a bank shot to be on the

of Play Is Slow.

on the bank and missed a close wo carroms, Cure closing with he cue again Demarest picked here, and everywhere, for the not nestle together for him, luck all through. The French- slowly, but his lucky star was ant.

inning Cure led by 175 to 76. es were as bright as the dia- bridge finger now, but the balls r him as trout in a pool, and he o.

closed the tenth inning by the the match, scoring 150. His g of shots were one around the bject ball, frozen to the rail, and ear the lower rail. This was his rrom and left an easy but separat- century mark. A draw got the gain, and Cure sent the three balls ss along all four rails, his cue a and that charmed forth a crop of attack at two cushions in the up- wrought the Frenchman's undo- 5 points to Demarest's 78.

rest in Tough Luck.

l broke badly for Demarest and dding for the boy. He had a run in the fourteenth inning and after e was only eighty-six points to the ing 301 to 300. Both were nervous e taking a dose from a bottle of took ten innings for him to make marest had opportunities enough t it was not his night. Score:

7, 0, 61, 0, 22, 35, 150, 7, 22, 1, , 0, 19, 13, 4, 17, 3, 0, 55, 2, 0, 500. High runs, 150, 61, 55. Av-

, 2, 33, 6, 0, 0, 22, 1, 2, 20, 22, 4, 1, 0, 31, 0, 4, 11, 0, 38, 17, 0, 369. High runs, 94, 48, 38. Aver-

Koppe Says Title Is His.

who will be in Chicago the latter eek, takes exception to the state- billiard match between Demarest New York last night was a cham- He claims he is the undisputed -2 balkline.

The Billiard Halls.

n's—De Oro defeated Collins, 50 cushions. Tonight, De Oro and

tzsimmons [60] defeated Gonzales to 37. Donaldson [65] won from y 65 to 44.

BOWLERS IN FORM.

verage 1,026 in Chicago nd Shut Out Glenwoods, o Notch 956 1-3.

re with an average of 232 and with ing 229 1-3, the Tosetti team in the last night averaged 1,026 and shut oods, who notched 956 1-3. In the e Aldines took the odd from the

CHICAGO.

	2.	3.				
191	204	Meyers	200	190	192
204	180	Dinse	187	210	159
177	253	Welch	173	197	193
178	160	Luecker	165	198	195
250	222	Mrosek	216	205	194
1010	1028	Totals	941	998	930

906	870	Halls	932	887	941

JEFFERSON.

1011	891	Bellevues	841	807	775

AMERICAN.

913	926	Mutuals	901	847	912

LINCOLN.

977	833	Woodlawns	927	935	966

BRUCKS.

872	884	O'Learys	880	907	872

Prizes Here Sunday.

ers in the recent bowling tourna- g will get their checks and medals ente on Sunday afternoon at the I. B. A. at Mussey's. Secretary yesterday, saying he would be to hand over the practical tes-

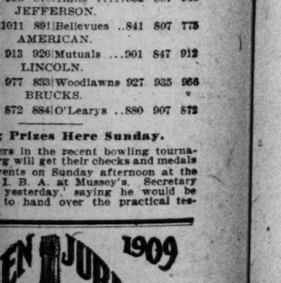

DAY OF GRILLING IN BOOTH CASE.

F. R. Robbins, Ex-Official, Is Noncommittal on Accusation of Irregularities.

QUESTIONS ON LOST LIST.

Attorney Newman Seeks to Show Witness Got Names of Buffalo Customers.

The alleged theft of a list of customers of the Buffalo branch of A. Booth & Co., valued as an asset at from $10,000 to $50,000, was one of the startling features of yesterday's resumption of the hearing before Master in Chancery Hervey W. Booth.

Another incident of the day was the assertion that irregularities in the relations of the defunct fish concern and Chicago banks followed a conference at Deanforth lodge, Oconomowoc, at which were present F. R. Robbins, P. A. Valentine, and Ira M. Smith.

Attorney Jacob Newman, representing the receiver for A. Booth & Co., called witnesses by whose testimony he sought to prove that the lost list had been sent to F. R. Robbins in Chicago. Letters were introduced in support of the same claim.

Attorney Explains His Questions.

At the close of the hearing Attorney Newman said that his pointed questions directed at Robbins were the result of a recent conference with Ira M. Smith, at which the latter told of the meeting in the summer home of P. A. Valentine shortly before receivership proceedings, at which Valentine, Robbins, Smith, and others were present.

Frederick R. Robbins, former assistant treasurer of the wrecked first trust, was placed on the stand and subjected to a grilling fire of questions. Attorney Newman asked him repeatedly as to his connection with alleged fraudulent deals with Chicago banks based on the false report of 1907.

To a rapid fire of questions Mr. Robbins replied in monotonous tones:

"I refuse to answer on advice of counsel."

"Why?"

"Because the answer may be used against me in criminal proceedings."

Questions Which Went Unanswered.

Among the questions put to Mr. Robbins and which he refused to answer were:

"Did you not embezzle $150 from the Booth estate?"

"Did you not issue instructions to borrow all the money possible when you knew the concern had failed?"

"Did you not seek to draw on the Chicago banks after the alleged report of the company's financial standing had been made?"

"On Sept. 9, 1908, did you not give the wife of Vernon Booth a check for $7,875?"

"What did you give her that check for?".

"Were you not disloyal to the receiver who employed you at a salary of $15,000 a year?"

"Don't you know that you are not entitled to 1 cent for your services and that you will have to return the money paid you as salary?"

"Didn't you abstract valuable papers belonging to the company and appropriate them to your own use?"

Mr. Newman explained that the object of his series of questions and refusals was to get them into the record so that they could be laid before Judge Kohlsaat to determine whether or not the witness had waived his constitutional rights.

Former Treasurer Also Noncommittal.

Walter G. Robbins, former treasurer of A. Booth & Co., also was examined. To certain questions he replied, but many queries were met with the response his son had used.

He testified that he had signed paper after paper, including statements and checks, while in the employ of the Booth concern without knowing the contents.

Mr. Newman inquired of the witness as to the list of Buffalo customers and asked the witness if he had it. Mr. Robbins replied in the negative.

Carleton Prankard, a fish dealer of New York and formerly an eastern representative for the Booth company, declared he had read a letter in the Buffalo offices of A. Booth & Co., stating that the list in question had been sent to F. R. Robbins. The letter was produced in evidence. Prankard estimated the lowest possible value of this list of customers at $10,000. The official to which it was alleged to have been addressed refused to identify the letter.

Attorney Newman argued that the witnesses were willfully blocking the hearing and it was adjourned until Thursday morning. In the meantime the matter of forcing witnesses to testify will be taken up with Judge Kohlsaat.

SURVEY OF SHORE LINE OF LAKE BEGINS TODAY.

Work Near Chicago May Mark the Beginning of Harbor Improvements Here.

Work on the special survey of the Lake Michigan shore line near Chicago and the Chicago and Calumet rivers begins today under the direction of Maj. Thomas A. Rees, head of the Chicago district of the engineering department of the army.

The work is preliminary to possible harbor improvements here. It includes a new survey of the shore line between the mouth of the Chicago river and Gary, an investigation of the lake bed between these points, a survey and examination of the beds of Calumet lake, Calumet river, and the Chicago river, so far as the conditions there might affect harbor construction.

The complete force of the engineering department in the Chicago district—twenty officers and men—will be engaged in the work. Final detailed report will be made to the war department in six weeks.

The war department wants complete and detailed information as to conditions here so far as they might affect harbor construction," said Maj. Thomas A. Rees. "We have no information that harbor improvement and construction work here is contemplated as an immediate program of the department."

PHI BETA KAPPA DEFENDED.

Secretary of University Fraternity Discredits Report Students Were Handled Roughly in Fake Initiation.

Were two students of the University of Chicago roughly handled in a "fake" initiation in the Phi Beta Kappa fraternity a week ago? is a question that is agitating the faculty and student body of the Midway institution.

Prof. F. W. Shepardson, secretary of the fraternity, says there is never any "horse play" at initiations of the society. He denied a story in an afternoon paper that he had instigated an investigation of the alleged initiation.

"Of course, a few of the members could have held a 'fake' initiation after the regular meeting of the society without the knowledge of the other members and officers," he said. "In this particular case, however, I know there was no roughness as alleged."

ICE DEALERS ARE IN SESSION.

First Day of Annual Convention Is Passed in Sightseeing and Amusements.

Three hundred members of the Illinois Ice Dealers' association are attending the first annual convention of the organization at the Sherman house, the opening session being held yesterday. The association comprises dealers in ice and manufacturers of artificial ice doing business in Illinois, Indiana, Missouri, Iowa, Michigan, and Ohio. In the afternoon the delegates were taken to the Union stockyards. In the evening a theater was attended.

ACCUSED BY GIRLS; MISSING

Hyde Park Merchant May Not Appear When Case Is Called.

LAWYER CANNOT FIND HIM.

Co-defendent Said to Have Admitted Receiving Money for Silence.

When the case of the state against William Penrose and Franklin A. Luther, accused of mistreating girls, is called at the Hyde Park court today Luther may not respond. His attorney, Charles Hughes, said yesterday:

"I cannot find Mr. Luther and I am informed by his brother, Charles Luther, that he seems to have disappeared. He may appear at the hearing, however."

Luther is under $7,500 bonds, signed by his brother, with whom he is in partnership in a prosperous hardware business. He is 60 years old.

Six girls made the affidavits under which Penrose and Luther were arrested. They are:

Effie Smith, 1333 Seventy-first street.
Jennie McCullough, 7106 Cottage Grove avenue.
Isabelle Brittan, 1422 Seventy-sixth street.
Jennie Schallerer, 7047 Vincennes avenue.
Maud Green, 7308 Central avenue.
Belle Winters, now in Geneva house.

All were under 16 years old at the time the offenses are said to have been committed. One of the girls is a niece of Luther.

The case was called to the attention of the authorities by the Rev. George M. Babcock of St. George Episcopal church. Deaconesses from the church worked with the police and the Englewood Law and Order league agents in obtaining statements from the girls, some of whom were only 12 years old at the time of which they make complaint.

Penrose, who has remained in jail ever since his arrest, is said to have stated that at one time he received money from Luther for silence. Luther is regarded as wealthy. He lives at 7357 Cottage Grove avenue. He is married and has two grown daughters.

CHARGES AWAIT SCHLAU ON HIS RETURN TO CITY.

Three Complaints Prepared Against Police Lieutenant Who Let Identified Prisoner Escape.

Lieut. Robert Schlau of the town hall police station will be served with notice of charges against him immediately upon his return from the Pacific coast, where he has gone in search of Joseph Joyce, the paroled convict, whose release by him led to the charges.

Lieut. Schlau is charged with three violations of the rules and regulations of the police department. They are:

Conduct unbecoming a police officer or a member of the police department.

Violation of a criminal law.

Neglect of duty.

The specific charges, which are contained in affidavits made to Chief Shippy last Saturday afternoon by Mrs. Maud Falkinburg, 144 Winthrop avenue, and a reporter, accuse Lieut. Schlau of releasing Joseph Joyce, a suspect who was identified by Mrs. Falkinburg as one of two burglars who entered and robbed her home Feb. 10; of insulting Mrs. Falkinburg when she went to the station to report a burglary and mutilating the arrest book at the town hall police station.

Chief Shippy declared that the city would not pay one cent of the expense incurred by Lieut. Schlau in trying to bring Joyce back to Chicago. This means that the lieutenant will have to stand his own expenses, but it was intimated that a brother of Joyce might pay the expenses, because he told Lieut. Schlau when his brother was first released that he would be produced when wanted.

Trouble in another quarter is also brewing for Lieut. Schlau. State's Attorney Wayman and his assistants are preparing to carry the release of Joyce before the grand jury.

INSPECTOR CONDEMNS VIEWS IN FIFTEEN MOVING PICTURES.

They Had Been on Exhibition in Five Cent Theaters in the City for Several Weeks.

Fifteen moving pictures which have been "edifying" the young people and some of the elders for several weeks at the various 5 cent theaters were yesterday condemned by the police department. Joseph L. Tischart is the inspector who has ordered these fifteen films dumped into the discard.

Some of them portray scenes which cannot be written about in respectable family journals. Included in this class of films are two which have been exhibited under the alluring titles of "The Wrong Bottle," and the "Vengence of Larvin."

Other films which met with the disapproval of Tischart deal with murder, robberies, holdups and other crimes. Among them are such titles as "Train Robbery," "Tracked by a Dog," "The Rag Picker's Daughter," "Exploits of a Detective," and a number of others.

MRS. FARMER MUST GO TO CHAIR

Gov. Hughes of New York Refuses Clemency in Case of Woman Charged with Murder.

Albany, N. Y., March 22.—Gov. Hughes today denied the application for clemency in the case of Mrs. Mary Farmer, who is under sentence of death at Auburn prison for the murder of Mrs. Sarah Brenfan at Brownville, near Watertown. Mrs. Farmer will be executed some time next week. Mrs. Farmer will the second woman to go to the electric chair in this state; the other was Mrs. Martha Place, put to death March 20, 1899. Mrs. Farmer was indicted jointly with her husband, James D. Farmer. Gov. Hughes in denying the application says: "The law of the state makes no distinction between sexes, and a woman who is found guilty of murder is subject to the same penalty as a man. A most careful examination of the facts in this case leads to the conclusion that the conviction was just."

PLANS TO EXPAND COLLEGE.

Proposed Improvements Discussed by Alumni, Trustees, and Students at Banquet in Lake Forest.

Lake Forest college, which has spent a large sum of money for improvements in the last year, contemplates further additions. They were discussed last night at a banquet held for that special purpose on Calvin Durand commons. The alumni association, the college trustees, and the students were well represented.

Impromptu speeches delivered indicated that money would be spent freely, and every effort made to double the present attendance. Trustees Louis F. Swift, Cyrus H. McCormick, J. V. Farwell, and A. B. Dick talked encouragingly from the financial standpoint.

Prof. Ernest Palmer told what the faculty hope to do, and Jacob Swartz, a senior, explained what aid might be expected from the students. Dr. John S. Nollen, president of the college, was toastmaster. Plates were laid for 350.

ARRESTED AS CONFIDENCE MAN.

Emil Kunzenman Accused of 'Working' Members of German Aid Society with Hard Luck Story.

Emil Kunzenman was arrested yesterday after a struggle with policemen at La Salle and Randolph streets on charges of obtaining money by means of a confidence game and of disorderly conduct. The police say Kunzenman has been loitering near the headquarters of the German Aid society at La Salle and Randolph streets for several days. He is charged with having obtained money from members on the strength of his story that he had work, but could not reach the place of employment because he had no money.

FRUIT MEN FIGHT FREIGHT TARIFF.

Increase and Discrepancies in Rates from South Arouse South Water Street.

TWO COMPLAINTS FILED.

Charges Before State and Interstate Commissions Allege Glaring Inconsistencies.

South Water street commission merchants are up in arms against increases in freight rates on fruits and vegetables shipped from the south to Chicago, which were made by the Illinois Central railroad March 1. These are declared to be excessive and unreasonable. Dealers in fruits and vegetables also are making a vigorous protest against former rates, which they declare ought to be remedied by reductions. Complaints have been made both to the Illinois railroad and warehouse commission and to the interstate commerce commission.

Glaring discrepancies in the proportion of rates to distance are pointed out in the scale of charges from Kentucky and points at similar distances from Chicago. In some instances the rates are twice as high on the interstate rates as for the same distance wholly in this state. Also, rates from New Orleans and other Louisiana points are compared to show that one-third sometimes is added for an additional haul of from four to ten miles.

Circulars Show Differences.

Circulars distributed among the shippers by E. G. Davies, a distributer of fruits and vegetables, quote rates on a long list of fruits and vegetables from Brookport, Ill., to Chicago, 377 miles, and from Bardwell, Ky., 376.71 miles, to show that the interstate rates are from 140 to 150 per cent of the Illinois rates. The rate on artichokes, asparagus, and cantaloupes, for instance, is 14.4 cents a hundred pounds in carloads from Brookport, while from Bardwell the rate is 36 cents.

Mr. Davies also attacks the increases in carload rates made March 1 and says excessive charges have been made for refrigeration.

"Fruit and vegetable dealers should remember," he says, "that refrigerator charges for protecting property shipped at their own risk are based upon ice at $4 a ton, as against $2.50 a ton paid by one of the directors of the Illinois Central and his associates in the so-called meat trust."

Forty Cents for Eight Miles.

William Loeffel of Barnett Bros., 159 South Water street, said the rate on lettuce in carloads from New Orleans to Chicago was 90 cents, while from Kenner, La., eight miles from New Orleans, the rate was 50 cents.

"It is proposed to have the fifty-two fruit associations in the country cooperate with other commercial organizations that are fighting excessive freight rates," he said.

C. H. Weaver, 129 South Water street, said the shippers had many grievances.

"We do not want the roads to carry freight for less than they ought to," he said, "but we do insist on equal rates for all."

Illinois Central officials admitted there were many inconsistencies in rates, but they said rates could not always be made on a mileage basis, and that many of the discrepancies had been caused by reductions made by state commissions.

Would Raise Illinois Rates.

F. B. Bowes, freight traffic manager of the Illinois Central, said the rates from Illinois and Kentucky points ought to be closer together, but that this ought to be accomplished by advancing the rates from Illinois, which are fixed by the railroad and warehouse commission.

"We consider these rates unnecessarily low," he said, "and they ought not be compared with others. The rates from Bardwell, Ky., are interstate rates, and not only from there but from the entire length of our line south to New Orleans the rates are reasonable in our opinion.

"The increase last season from the southern lines over the preceding season amounted to 28 per cent both in tonnage and revenue. That does not look as if the rates were prohibitory."

Regarding the icing charges, it was declared that the low rate given to the packers was made necessary by the competition of western roads and that it had been in effect for six years, whereas Mr. Armour has been a director of the Illinois Central only since last October.

D. O. Ives, chairman of the official classification committee, has tendered his resignation to become traffic director of the Boston chamber of commerce and the Merchants' association of that city, which have amalgamated and propose to form a New England freight bureau.

COMMITTEE ON RATE FIGHT.

Report on Differences Between New Haven and Canadian Pacific Is Due on April 1.

New York, March 22.—Following an all day session of the Trunk Line association, it was announced that a committee of five had been appointed to endeavor to effect a settlement of the differences now existing among eastern trunk lines because of the preferential rate agreement entered into several months ago between the New York, New Haven and Hartford and the Canadian Pacific railroads. It is expected that the committee will hold several sessions between this and April 1, on which date it will submit its report to the Trunk Line association. In the meantime existing rates will be maintained. The roads represented included the New York Central, Pennsylvania, Baltimore and Ohio, Delaware, Lackawanna and Western, New York, New Haven and Hartford, Lehigh Valley, Grand Trunk, and New York, Ontario and Western.

ARE AT ODDS OVER A PIANO.

Daughter Replevins Instrument from Her Mother and a Suit Follows.

A piano which a daughter had replevined from her mother's home was the subject of a hard fought battle in Municipal Judge Walker's court yesterday. Mrs. Bessie Mae Baxter had replevined the instrument from her mother, Mrs. John K. Comstock, 375 Thirty-sixth place. The case was continued for further investigation.

Hunyadi János

Take half glass upon arising in the morning and enjoy good health all day

It is The Best Natural Laxative Water FOR CONSTIPATION

FINN'S DEATH BRINGS ORDER

Chief Shippy Warns Policemen to Be Careful in Conduct.

SCOTT'S VICTIM IS BURIED.

Hundreds Console Widow of Man Killed Through Mistake.

Chief of Police Shippy yesterday issued an order on "hair trigger" shooting, as a result of the shooting of Joseph Finn, who was killed last Friday night at West Twenty-sixth and Canal streets by Policeman Alexander Scott of the Twenty-second street police station.

The chief said in part: "In making a lawful arrest, whether with or without a warrant, any officer has the right, and it is his duty to use every means to accomplish his purpose, but he should avoid all unnecessary harshness or violence.

"If no resistance is offered or attempt made to escape, he has no right to rudely or violently handle a prisoner."

Finn's body was laid to rest at Mount Olivet during the day while his slayer paced back and forth behind the bars of the Twenty-second street police station and wept bitterly.

Hundreds Offer Widow Consolation.

Hundreds of people crowded round the family cottage in the rear of 3414 Parnell avenue to watch the funeral cortege depart. Services were held at the Church of the Nativity, where the Rev. J. J. Flaherty sang requiem high mass, gave absolution and preached a sermon on the uncertainty of death.

The grief stricken widow has the sympathy of members of the entire police department, and so has Scott, but that will not interfere with Chief Shippy's plans to see that justice is done. If it is agreeable to Mrs. Finn, Chief Shippy will see that something is done towards her financial welfare, but no definite action will be taken until after the close of the inquest tomorrow afternoon.

Chief Shippy is not interfering, neither is he telling members of the force whether or not they should contribute toward the widow. However, it is understood that after the inquest Lieuts. Enright and Keleher will take the initiative and Chief Shippy will approve the plan.

Wayman Has Ordered Inquiry.

It is regarded as possible that the coroner's jury will hold Scott to the grand jury on the charge of manslaughter and that State's Attorney Wayman will ask for a straight charge of murder if the facts warrant. Mr. Wayman has had detectives from his own office out checking up the reports.

Previous to the shooting Scott's record on the force was clear.

RECOGNITION OF THE UNION IS THE PARAMOUNT ISSUE.

Coal Miners' Leader Says There Will Be No Recession from This Demand by the Delegates.

Scranton, Pa., March 22.—"There will be no compromise over the question of recognizing the union," said Thomas L. Lewis, international president of the United Mine Workers of America. This sums up Mr. Lewis' attitude, and seems to indicate clearly that he considers the recognition of the union paramount.

President Lewis said that recognition of the union does not necessarily mean that the coal companies shall deduct from the wages of the miners the dues they owe to the union and turn them over to a designated representative of the organization in the district where the colliery is located.

President Lewis said tonight that if he had his way the miners' convention, which meets tomorrow, would be open to newspaper men, but it is doubtful whether the delegates will vote for an open convention.

While various district officers have given out estimates as to the number of delegates who favor a strike in case no concessions are made and the number who are for conservative action, there has been no count of noses. Many of the delegates are uninstructed.

It is said that the majority of the English speaking miners are opposed to a strike, and will work to avoid one. It is also said that a great number of the foreign speaking men, who form no inconsiderable portion of the convention, are outspoken for a fight, and that many of them will vote for a strike unless concessions are granted.

Fifty-fifth Victim of Crib Disaster.

An open verdict was returned by a coroner's jury yesterday afternoon at the inquest over the body of Charles H. Mullaney, the fifty-fifth victim of the intermediate crib disaster on Jan. 20. The body was found on Sunday floating at the foot of Seventy-ninth street.

Sore Throat Wisdom

If every mother could realize the danger that lurks behind every case of sore throat, she wouldn't rest until she has effected a cure every time a child has it.

Your family physician will verify the statement that it is a positive fact that every child with sore throat is in immediate danger of contracting Croup, Quinsy, Tonsilitis or Diphtheria, and is not removed from that danger until the throat is cured. Think of it!

Liniments or outward application of medicines do not and cannot cure the ailment, though they may offer temporary relief. Neither can you cure sore throat with a cough syrup or a cold cure.

To cure, you must get at the seat of the disease, removing the cause. Nothing does that so quickly, safely and surely as TONSILINE. A single dose of TONSILINE taken upon the first appearance of sore throat may save long weeks of sickness, great expense, worry, even death. TONSILINE is the stitch in time.

Use a little sore throat wisdom and buy a bottle of TONSILINE today. You may need it tomorrow.

TONSILINE is the standard sore throat remedy—best known and most effective and most used. Look for the long necked fellow on the 25 or 50 cent sized bottle when you go to the drug store to get it. The Tonsiline Co., Canton, Ohio.

STEAMSHIP LINES.

Ocean Navigation.

CANADIAN PACIFIC—
LESS THAN FOUR DAYS AT SEA.
WEEKLY SAILING BETWEEN MONTREAL, QUEBEC, AND LIVERPOOL.
Two days on the beautiful St. Lawrence River and the shortest ocean route to Europe. Nothing better on the Atlantic than our Empresses. Wireless on all steamers.
FIRST CLASS, $90; SECOND, $50; ONE CLASS CABIN, $40.
Ask any ticket agent, or write for sailings, rates, and booklet. C. E. BENJAMIN, G. A., 232 S. Clark-st., Chicago. Ill. Phone Har. 1713.

HAMBURG-AMERICAN LINE—
LONDON—PARIS—HAMBURG.
*Graf Waldersee..Mar. 27 | Amerika.....Apr. 10
*Patricia.....April 3 | Cleveland, new..Apr. 17
*To Hamburg direct.
ITALY {VIA AZORES, GIBRALTAR, NAPLES, AND GENOA.
S. S. BATAVIA.....April 13
S. S. MOLTKE.....April 27
S. S. HAMBURG.....May 11
*Calls Azores. ‡Gibraltar. ‡Naples and Genoa.
Tourist Dept. for trips everywhere.
HAMBURG-AMERICAN LINE, 159 Randolph-st. CHICAGO.

AROUND THE WORLD CRUISE
By S. S. Arabic, 16,000 tons, Oct. 16, $620 and up. 30 TOURS TO EUROPE $260 UP.
J. D. O'LEARY, 101 Adams-st., Chicago. FRANK C. CLARK, Times Bldg., New York.

ALLAN LINE STEAMSHIP CO.
Picturesque St. Lawrence route.
THE ONLY LINE running
TURBINE STEAMERS MONTREAL TO LIVERPOOL. Weekly sailings. Liverpool, Glasgow, London, and Havre.
ALLAN & CO., 174 E. Jackson-blvd., Chicago.

ITALY {LLOYD ITALIANO, TWIN SCREW STEAMERS. All cabins. Outside, $45 and up.
Indiana.....Apr. 3 | Virginia.....Apr. 27
Louisiana.....Apr. 3 | Indiana.....May 8
C. H. RICHARD & CO., Agts., 31 B'way, N. Y.

STEAMSHIP LINES.

Ocean Navigation.

AMERICAN LINE—
PLYMOUTH—CHERBOURG—SOUTHAMPTON.
NEW YORK....Mar. 27 Apr. 24 May 22 June 19
ST. LOUIS....Apr. 3 May 1 May 29 June 26
PHILADELPHIA..Apr. 10 May 8 June 5 July 3
ST. PAUL....Apr. 17 May 15 June 12 July 10
PHILADELPHIA—QUEENSTOWN—LIVERPOOL.
Merion.....Mar. 28 | Haverford.....Apr. 17
Friesland.....Apr. 10 | Merion.....May 1
ATLANTIC TRANSPORT LINE.
NEW YORK—LONDON—DIRECT.
MINNEAPOLIS..Mar. 27 Apr. 24 May 22 June 19
MINNETONKA..Apr. 17 May 29 June 26 July 24
MINNEHAHA.....May 8 June 5 July 3
*MINNEWASKA.....May 15 June 12 July 10
*New, 14,500 tons. Luxuriously Equipped.
RED STAR LINE.
NEW YORK—DOVER—ANTWERP.
VADERLAND...Apr. 3 May 29 June 26
ZEELAND.....Apr. 10 May 6 June 3 July 3
KROONLAND...Apr. 17 May 15 June 12 July 10
*LAPLAND.....Apr. 24 May 22 June 19 July 17
*New, 17,000 tons. Elevator Orchestra, Lounge, Shop, Verandah Cafe, Glass Enclosed Promenade.
WHITE STAR LINE.
NEW YORK—QUEENSTOWN—LIVERPOOL.
BALTIC.....Mar. 27 Apr. 24 May 22 June 19
ARABIC.....Apr. 3 May 1 May 29 June 26
CEDRIC.....Apr. 8 May 15 June 12 July 10
CELTIC.....Apr. 10 May 8 June 5 July 3
PLYMOUTH—CHERBOURG—SOUTHAMPTON.
ADRIATIC.....Mar. 31 Apr. 28 May 26 June 23
MAJESTIC.....Apr. 7 May 5 June 2 June 30
OCEANIC.....Apr. 17 May 12 June 9 July 7
TEUTONIC.....Apr. 21 May 19 June 16 July 14
BOSTON—QUEENSTOWN—LIVERPOOL.
CYMRIC.....May 1 May 29 June 26 July 24
New York and Boston to ITALY AND EGYPT
Via Azores, Madeira, and Gibraltar.
CANOPIC.....Mar. 27 May 8 June 12 July 24
CRETIC.....Apr. 3 May 15 June 26 Aug. 7
ROMANIC.....Apr. 17 May 22 July 3 Aug. 14
FINLAND.....Apr. 29 June 5 July 10.....
THE WHITE STAR LINE
Announces the transfer of the
Splendid New Twin Screw
S. S. "FINLAND"
to its MEDITERRANEAN SERVICES.
Sailing April 29, June 5, July 10.
Wireless Telegraph—Submarine Signals.
F. C. BROWN, Western Passenger Agent. Phone Central 1239 90-96 Dearborn-st.

ANCHOR LINE STEAMSHIP—NEW YORK, GLASGOW—LONDONDERRY—LIVERPOOL.
Caledonia.....Apr. 3 May 1 May 29 June 26
California.....Apr. 10 May 8 June 5 July 3
Columbia.....Apr. 17 May 15 June 12 July 10
Furnessia.....Apr. 24 May 22 June 19 July 17
Cabin, $47.50 to $72.50; Second Cabin, $42.50 and $45.00; Steerage, $27.50 and $28.75.
NEW YORK AND MEDITERRANEAN PORTS.
Calabria.....Apr. 17 May 29 July 17
Perugia.....Apr. 21 June 16
Italia.....May 8 June 30.....
21-25 SHERMAN-ST. THE HARRISON 8226.
FOR A SHORT VOYAGE TO THE CONTINENT TAKE A GIGANTIC TWIN SCREW FLYER OF THE
COMPAGNIE GENERALE TRANSATLANTIQUE
NEW YORK TO HAVRE—PARIS.
La Savoie.....Mar. 23 Apr. 27 May 29 June 11
*S. S. Chicago.....Apr. 1 Apr. 20 May 27 July 15
La Touraine.....Apr. 3 May 6 June 3 June 24
La Lorraine.....Apr. 15 May 13 June 10 July 1
La Provence.....Apr. 17 May 18 June 16 July 1
*Extra sailings. New one class cabin steamer at $55 and $60.
M. W. KOZMINSKI, G. W. Agt., 71 Dearborn-st.

EUROPE—YOUNG GENTLEMAN CONDUCTOR—Four select party of 20, sailing June 26, 2 months' trip; pleasant and instructive itinerary. Address K 315, Tribune.

STEAMSHIP LINES.

Ocean Navigation.

THE OLD RELIABLE
CUNARD LINE.
Established 1840.
ALL RECORDS—BROKEN.
ACROSS THE ATLANTIC IN FIVE DAYS 18 HOURS
THE NEW QUADRUPLE SCREW TURBINES,
LUSITANIA AND MAURETANIA.
790 feet long, 32,000 tons, 70,000 h. p.
Largest, fastest, and most luxurious of Leviathans.
FLOATING PALACES.
NO VIBRATION PERCEPTIBLE.
THE MAGNIFICENT NEW, FAST STEAMSHIPS
[Those Wonderful Floating Hotels]
CARMANIA (Triple Screw Turbine).
LARGEST TRIPLE SCREW STEAMSHIP AFLOAT.
CARONIA (Twin Screw), both 20,000 tons and TWO OF THE LARGEST IN THE WORLD.
N. Y. & BOSTON—QUEENSTOWN, LIVERPOOL.
Through bookings to London and Paris.
CAMPANIA, N.Y. Mar. 24 Apr. 21 May 12 June 2
LUSITANIA, N.Y. Mar. 31 Apr. 28 May 19 June 9
IVERNIA, Boston..Apr. 6 May 4 June 1 June 29
LUCANIA, N.Y..Apr. 7 ..... July 7
CARONIA, N.Y..Apr. 14 May 5 June 5 July 3
MAURETANIA..Apr. 14 May 5 May 26 June 16
SAXONIA, Boston..Apr. 20 May 18 June 15 July 13
CARMANIA, N.Y..Apr. 24 May 22 June 19 July 17
Elevators, Grillrooms, Verandah Cafes, Lounges, Daily Papers, and Band.
CUNARD HUNGARIAN-AMERICAN LINE
TO FIUME VIA
GIBRALTAR, NAPLES, AND TRIESTE.
NEW, MODERN, TWIN SCREW STEAMERS.
PANNONIA, N.Y. Mar. 25 May 13 July 1 Aug. 19
CARPATHIA, N.Y. Apr. 1 May 20 July 8 Sept. 3
SLAVONIA, N.Y. Apr. 24 May 22 Sept. 11 Sept. 16
ULTONIA, N.Y. Apr. 29 June 17 Aug. 5 Sept. 23
All Cunarders fitted with Marconi wireless and submarine signalling system.
Travelers' checks good all over the world.
F. G. WHITING, Mgr., Dearborn and Randolph-sts.

AUSTRO-AMERICAN LINE—
MEDITERRANEAN, ADRIATIC.
From New York to Naples and Trieste.
SAILINGS WEDNESDAYS AND
MONTHLY SAILINGS TO GREECE.
TWIN SCREW S. S. MARTHA WASHINGTON,
ALICE, LAURA, ARGENTINA, OCEANIA.
For further information apply to
PHELPS BROS. & CO.,
General Agents.
Whitehall Building, N. Y. City.
Or to any local agent.

ARGENTINE
AND ALL BRAZILIAN PORTS
by the large, new and fast passenger steamers of the
LAMPORT & HOLT LINE
sailing from New York 5th and 20th each month
16 days to Rio Janeiro
23 days to Buenos Ayres.
For particulars, rates, etc., apply
BUSK & DANIELS, General Agents,
301 Produce Exchange, New York.

ITALIAN S. S. LINES—
*NAVIGAZIONE GENERALE ITALIANA.
‡LA VELOCE (Fast Italian Line).
‡ITALIA Societa di Navigazione a Vapore.
TO NAPLES AND GENOA DIRECT.
*Lazio.....Mar. 29 | ‡Liguria.....Mar. 30
‡Ancona (Phila.) Mar. 27 | *Sannio.....Apr. 1
HARTFIELD, SOLARI & CO., 21 State-st., N. Y.

COOK'S TOURS TO EUROPE—
ALL EXPENSES INCLUDED. BOOKLETS.
THOS. COOK & SON, 234 So. Clark-st.

STEAMSHIP LINES.

Ocean Navigation.

TAKE TWO WEEKS
for your
EASTER VACATION.
Sail by the superb 8,000 tons
S. S. OCEANA,
From New York, SATURDAY, April 3, for:
BERMUDA—Stay 32 hours—see the Easter lilies in bloom under sunny skies.
ST. THOMAS—6 hours' stop to allow visits to the delightful places of interest.
PORTO RICO—San Juan. Remain 22 hours, including Easter Sunday.
CUBA—Havana. Stay 36 hours to enjoy its many attractions.
Returning to New York April 19, with renewed energy for the spring season.
Rates, from $90 up, secure transportation, meals, and accommodations. Write to the
HAMBURG-AMERICAN LINE,
159 Randolph-st., Chicago.

NORTH GERMAN LLOYD—
FAST EXPRESS SERVICE.
PLYMOUTH—CHERBOURG—BREMEN, 10 A.M.
Cecilie.....Mar. 27 | Kais. Aug.....Apr. 10
K. Wm. d. Gr..Mar. 30 | Kronprinz Wm..Apr. 13
TWIN SCREW PASSENGER SERVICE.
BREMEN DIRECT—10 A.M.
Scharnhorst.....Mar. 25 | Bradenburg.....Apr. 8
*P. Frie. Wm...Apr. 1 | Yorck.....Apr. 22
*Calls at Plymouth and Cherbourg.
MEDITERRANEAN SERVICE.
GIBRALTAR—NAPLES—GENOA.
Sailing at 11 a. m.
Barbarossa.....Mar. 27 | P. Irene.....Apr. 17
K. Luise.....Apr. 10 | K. Albert.....Apr. 24
North German Lloyd Travelers' Checks.
H. CLAUSSENIUS & CO.,
General Western Agents, 95 Dearborn-st.

HOLLAND-AMERICA LINE—
TWIN SCREW PASSENGER SERVICE.
NEW YORK—ROTTERDAM via BOULOGNE
New Amsterdam Mar. 30 | Noordam.....Apr. 13
Potsdam.....Apr. 6 | Rotterdam.....Apr. 20
New Giant ROTTERDAM, sailing April 20.
Luxurious Social Halls. Palm Court. Glass Enclosed Promenade Deck. Open

The Tribune.

THE TRIBUNE CO., PUBLISHER.

FOUNDED JUNE 10, 1847.

ENTERED AS SECOND CLASS MATTER JUNE 6, 1906, AT THE POSTOFFICE AT CHICAGO, ILL., UNDER ACT OF MARCH 3, 1879.

TERMS OF SUBSCRIPTION.

BY MAIL IN ADVANCE.

Postage paid in the United States (outside of Chicago city limits) and in Mexico.

Daily, without Sunday, one year	$4.00
Daily, without Sunday, six months	2.00
Daily, without Sunday, three months	1.25
Daily, without Sunday, two months	1.00
Daily, without Sunday, one month	.50
Daily, with Sunday, one year	6.50
Daily, with Sunday, six months	3.25
Daily, with Sunday, three months	2.00
Daily, with Sunday, one month	.75
Sunday issue, one year	2.50
Sunday issue, one month	.25

Give postoffice address in full, including county and state.

Remit by express, money order, draft, or in registered letter, at our risk, to Tribune company, publisher.

BY CARRIER IN CHICAGO.

Daily (six days), per month	$ .55
Daily and Sunday, per month	.80
Sunday only, per month	.25

CHICAGO—TRIBUNE BUILDING.
NEW YORK—FLATIRON BUILDING.
WASHINGTON—40 WYATT BUILDING.

Persons wishing to take "The Tribune" by carrier may order it by postal card or telephone—Central 1000. When delivery is irregular make complaint.

DOMESTIC POSTAGE—Twelve or 14 pages, 1 cent; 16 to 24 pages, 2 cents; 28 to 40 pages, 3 cents; 44 to 54 pages, 4 cents; 56 to 70 pages, 5 cents; 72 to 86 pages, 6 cents; 90 to 100 pages, 7 cents.

FOREIGN POSTAGE—Twelve or 14 pages, 3 cents; 16 pages, 3 cents; 24 pages, 4 cents; 32 pages, 5 cents; 40 pages, 6 cents; 44 to 48 pages, 7 cents; 48 to 56 pages, 8 cents; 60 to 68 pages, 9 cents; 70 to 78 pages, 10 cents; 80 to 86 pages, 11 cents; 88 to 92 pages, 12 cents; 94 to 100 pages, 13 cents.

NOTE—The laws of the postal department are strict and newspapers insufficiently prepaid cannot be forwarded.

TUESDAY, MARCH 23, 1909.

THIS is spring, but your winter overcoat goes best with it.

IF Caruso didn't insure his voice for a million or two it is his own fault.

THE tariff on sox, as revised by Fielder Jones, appears to be absolutely prohibitive.

THOSE lynx eyed detectives, when they take the reporters into their confidence, are giving pointers to the kidnapers.

A MILD punishment for that policeman who shot an innocent man would be to compel him to support the widow and orphan.

MR. ROOSEVELT is a good rifle shot. When he fires a leaden message at any four footed game he selects he doesn't scatter.

THE friends of Mr. Hopkins have permitted it to leak out that they are going to spring a surprise on the people this week.

PROF. JOHNNY KLING, having uttered his regular annual farewell to baseball, should hasten to get into condition to resume his regular position behind the bat.

IS IT necessary to pass a special law to fit the case of the Hon. S. Madden?

LOS ANGELES is a fine town, but as a starting point for long distance aeronauts it seems to be unfortunately located.

ANY good draftsman can construct a splendid subway system for Chicago on paper.

BUT the people are not in the mood to tolerate any little jokers in the new tariff bill when it comes to coffee.

THERE is only one adequate punishment for the kidnaper who steals a child and holds it for ransom. Yes, it is the one you have in mind.

PARDON the apparent irrelevancy of the question, but would a tariff on coffee work a hardship in the case of the Santos-Dumonts?

ADVICE to Castro when about to start on his return to Venezuela: Don't.

SOME ingenious designer of women's hats might make a hit this spring by evolving a "creation" in the shape of an automobile with a squawker attached, the same to be sounded when the wearer is approaching.

THOSE noises you hear are made by the political safety valve in the Third ward. It is letting off steam.

TO SAY that the people of the United States are watching with eager eyes the proceedings at Springfield probably would be overstating the fact in the case, and we carefully refrain from saying it.

A SAFE and pleasant journey to the illustrious huntsman who is to start for Africa today!

A HOUSTON (Tex.) magistrate fined three men who rudely interfered when a young man and a maiden were kissing each other good night. If the fine was a good, stiff one it served them right. In such cases "butting in" is a misdemeanor scarcely distinguishable from a crime.

MR. FORAKER knows exactly what has happened to him. He says he is out of politics for good.

IT is pleasing to think that eventually murder may go out of fashion in Tennessee.

PERHAPS it would be intrusive to ask what kind of razor Mr. Roosevelt expects to shave himself with while in Africa—the safety or the old fashioned kind.

SAVING THE SOIL.

Few farmers in Illinois, or elsewhere for that matter, know what ingredients are in the soil on the acres they own. As a consequence they do not know what that soil needs to keep it fertile and to prevent its depletion and deterioration. That land does wear out is well understood. The older states furnish many examples of farms actually exhausted by the shortsighted owners. That the fat lands of Illinois will have the same fate is certain, unless more care is taken.

The proposition for a soil survey now before the legislature seems a sensible one. With a full knowledge of what has happened in older commonwealths, it looks like sheer folly for the people of Illinois to neglect the study of their rich heritage. Some parts of the state are fruitful, others are less productive. Some counties have an excess of soil enriching material greatly needed in less favored portions. But where is the excess? Where is the need?

The only way to answer those questions properly is to have an investigation to discover what the soil contains. The important inquiry has been dragging along with a small appropriation. It ought to be pushed more vigorously. The legislature should back up the efforts of the agricultural college and the agricultural experiment station with a larger grant for this essential fundamental work. The farms of Illinois have produced countless thousands of dollars' worth of grains. They make the sure basis for the prosperity of the state. They should be nourished and strengthened in every way. No request for legislative appropriation has stronger claims for support than the one which has to do with the preservation and enrichment of the soil.

A VICIOUS PLAN.

The tariff bill reads that if any country shall discriminate against any article imported from the United States by levying duties in excess of those levied on similar articles imported from any other country then all products of the discriminating country brought to the United States must pay the maximum duties set out in the bill. They are to be, except as to wool and woolens, 20 per cent higher than the minimum rates, several of which are too high. So if Germany, for instance, were to impose on some one trifling American product of which its consumption was nominal a higher duty than that charged some other country, Germany would have to be treated with the full rigor of the American tariff law. As a consequence all American products sent to Germany would have to pay the German maximum duties.

This cast iron arrangement will not do. If it were put in force it would be an obstacle to the expansion of foreign trade. It would invite retaliation. The German method of utilizing the maximum and minimum schedules idea is greatly to be preferred. By that method the government can negotiate a commercial treaty by which it gives to the nation with which it is bargaining the benefit of its lower duties on certain articles in consideration of lower duties on certain domestic products for which it is specially desirous of a larger foreign market.

The German government does not assume a high and lofty air and insist on having everything. It does not consider it beneath its dignity to play the game of give and take for the benefit of home industries. There is no reason why the United States should not pursue the same policy. If its tariff legislation were so framed that it could give Germany the benefit of low rates on linens or chemicals, for instance, in return for low duties on agricultural products and meats it would be the gainer.

Some of the great European nations have commercial treaties with their neighbors based on their special needs and conditions. Those treaties are identical in principle with the one between the United States and the independent republic of Cuba. By it some Cuban articles are let in at lower rates in return for lower duties on certain American products. The European nations would have to choose between abrogating their treaties and submitting to the maximum duties of the American schedules for all their products.

The expansion of the export trade of a country is one method of benefiting its consumers. That expansion means more work and wages. The maximum and minimum idea, as employed by the ways and means committee, would, if put in operation, be fruitful of tariff wars which would be damaging to foreign trade. The only beneficiaries would be those manufacturers who would be given 20 per cent more protection and be enabled to mark up prices.

SPECIAL LEGISLATION.

The ease with which special legislation can be framed under a constitution which specifically forbids it is illustrated by a bill now before the state legislature. It reads that in cities of over 100,000 population city employés in any department in which persons are employed day and night shall not be compelled to work more than ten consecutive hours during the day nor more than fourteen hours during the night. Unless given a hint nobody would imagine that this alleged "general legislation" had no other object than to force Chicago to adopt the two platoon system for firemen. An attempt was made to get it under Mayor Dunne. There was an experiment on a small scale, but it was a failure. Now comes this attempt to compel the city to do something it has declined to do.

The home rule theory should be respected. A legislature should not try to lay down rules for this or any other city as to the hours of firemen. Congress might with equal propriety attempt to regulate the hours of soldiers during a war. That must be left to their chiefs. The regulation of the hours of firemen who when not fighting fire may be called on at any moment to do so should be left to local governments.

The municipal authorities of Chicago would like to give the firemen shorter hours, but they have not the money which the two platoon system would call for. The revenues do not allow of the employment of a sufficient number of firemen under the present system. The passage of this bill would be a demand on the city to spend money which it could get only by stripping some other branch of the public service of its legitimate allotment of the revenues. The bill is objectionable in many ways and should be defeated.

RESPECT FOR THE COURTS.

In a recent editorial THE TRIBUNE commented upon the lack of interest manifested by the public in the inglorious fate of the $29,000,000 fine suit. We publish several letters referring to this editorial, the unanimity of which we believe is widely and deeply significant.

One letter is from Tiffin, O., one from Kankakee, and one from Oregon, Ill. All ascribe the public want of interest to a want of confidence in the courts.

The readiness of the public to blame the courts usually is based on misunderstanding of the grounds and the scope of the judgment criticised, as we believe is the case with the Standard Oil suit. But that this readiness is so general must be ascribed in a measure to something more definite and happily more curable than the layman's ignorance or haste.

Reform in our law, both substantive and adjective, is urgently called for. Men of discernment all over the land, from President Taft down, are pointing out the necessity of curing the overtechnicality, the cumbrousness, and the dilatoriness of our administration of justice. Besides this, certain reforms in our substantive law which shall bring it into a closer harmony with the economic facts and social ethics of our generation are justly demanded. For example, the abolition of the archaic fellow servant doctrine, already achieved by Mr. Roosevelt in the federal law, should not fail in the states, including Illinois.

But all the burden of responsibility by no means lies upon the legislatures. Even more important than laws is an enlightened purpose in courts of last resort to aid in the simplification of the processes of adjudication and by wise interpretation to give to the expressed will of the people its full effect within the clear limitations of constitutional principle. The misapplication or misinterpretation of our fundamental guarantees by hidebound judges is one of the causes of the prevailing distrust of courts.

There always will be dissatisfaction with the courts and with the laws, for both are of man and man is fallible. But it is important to recognize that in a transitional period like ours the strain put upon our institutions is more than usual and that courts feel this strain, in part justly and in part unjustly. We have reason to hope that the pressure of popular dissatisfaction will be responded to, not opposed until it becomes violent, and that plainly needed reforms will be worked out with firmness and good sense.

WHAT PICTURES DO.

Suggestion plays an important part in crime. Court officials find illustrations of that fact almost daily. A little study reveals the difficulty of any attempt to censor the pictures in the nickel theaters. The films that depict immorality are easily identified. The ones whose influence may be unhealthful are much harder to recognize and regulate. But here is what pictures sometimes do.

The adventures of a "gentleman burglar" won great applause from the audience as they were portrayed on the screen. "Raffles" made an undoubted hit. Within a few weeks six boys were brought before the Juvenile court, each with a complete set of burglar's tools. Each likewise indicated his astonishment that the story of achievement in crime failed to impress those who heard it in court as the accomplishments of the model did when revealed in the film of the nickel theater.

A dying father called his golden haired son to the bedside and made him take an oath to hunt down his slayer and take vengeance upon him. The rapidly moving film showed the boy going forth to his appointed mission. He grew to youth and manhood. At last he found and killed his father's murderer. Kneeling upon the grave of his parent, he gave thanks to God that he had performed the vow. All thrilling enough on the screen. The applause was generous. But no one cheered the boy who came into court a short time afterward, charged with killing his stepfather, who, in a drunken rage, was abusing his mother. In the course of the testimony it was brought out that the inspiration came from the film just described. The youthful criminal expressed surprise that no one thought him heroic.

Those are but two illustrations taken from the notebook of one of the interested workers in the Juvenile Protective association, the outgrowth of the Juvenile court committee. They tell their own story of what pictures do.

IN A MINOR KEY.

Conditional.

Dinguss—"It's awfully good of you, old chap, to lend me this fiver. Some day I may be able to return the favor."

Shadbolt—"Why, yes, Dinguss; you'll have to return it, you know, if you expect ever to get another one from me."

Simile.

"Mein friendt, you fit dot suit like—like—"

"Like the fly on the sheet of sticky paper."

With a deprecatory shrug of his shoulders the clothing merchant protested.

But he sold him the suit.

Usually They Are.

"Professor, what is the meaning of the word 'monologue'?"

"My dear sir, consider the derivation of it. 'Mon' is slang for 'money,' and 'logos' means 'a word.' Monologue, words for money."

Masculine Ignorance.

Mrs. Ferguson (trying on another spring hat)—"George, what do you think of this one? You didn't like the other."

Mr. Ferguson—"Well, if you are limited to two styles, the inverted waste basket and the inverted coal scuttle, my choice would be the coal scuttle. We need another one at home, anyway."

Her Dear Friend.

Nan was sitting for her photograph.

"What is that strange noise I hear?" she asked.

"I think it's the camera, trying to sound a 'C. Q. D.' alarm," said Fan.

An Epitaph.

Beneath this sod, a lump of clay,
Lies Uncle Cephas Mears.
He chewed tobacco every day
For fifty-seven years.

And yet nobody found it out
Until he came to die.
The explanation is, no doubt,
He chewed it on the sly.

C. W. T.

No, More "White Bread"?

[Rochester Democrat.]

"White bread is abolished in the United States," it is stated in telegraphic dispatches, referring to the ruling of the secretary of agriculture that millers must not bleach flour. The ruling went into effect this week, but millers have until June 3 to dispose of the bleached flour still in stock. It is declared that there will be as much difference between bread made from unbleached flour as there is between angel cake and sponge cake. The flour will be of a creamy color instead of white, and the bread will be light golden in color. But there will be no difference in flavor, and the bread will have an additional quality to commend itself to the consumer, because it will be just like that "mother used to make," in the good old days before the craze for bleached flour came into vogue.

Talking About Chicago's Ex-Mayor.

Mr. Taft comes mighty near being as good a Democrat as Mr. Bryan—we do not see how he could be a much worse Democrat. We have hopes that Dickinson will be able to make an impression upon Mr. Taft before the administration is much older. But isn't former Mayor Dunne of Chicago a great ass, to be sure?—Charleston News and Courier.

MARQUISE DE FONTENOY.

Copyright, 1909, By the Brentwood company, all rights reserved.

OLD COUNTESS OLIVIER DE LA ROCHEFOUCAULD, matriarch of the ducal house of that name, who has just died in Paris at the age of nearly 90, was an American woman, a Miss Euphrasine Montgomery of New Orleans, member of a family which is as well known in Washington and in New York as in the Crescent City. Her husband, the late Count Olivier, who died over twenty years ago, was a son of Duke Francis de la Rochefoucauld. The latter emigrated, along with the royal princes of Bourbon, from France at the time of the great revolution at the close of the eighteenth century, married at The Hague a Levantine lady, a native of Constantinople, and by her had three sons.

The eldest Olivier married away back in 1803 Miss Montgomery of New Orleans, the second led to the altar Anne Perron, daughter and heiress of a French soldier of fortune, who, having taken service under some of the native rulers of India, led their troops there against the English under Sir Arthur Wellesley, afterward first duke of Wellington. When his employers finally surrendered to the English Gen. Perron returned to France, and having "shaken the pagoda tree," as the saying goes, to some purpose, found himself in the possession of a colossal fortune, which was inherited by his daughter, born of his union to the daughter of an Indian rajah. All this wealth of Indian origin is now in the possession of the grandchildren of old Countess Frederick de la Rochefoucauld, nee Perron. They are the Austrian Countess Revertera and the Italian Duchess Salviati, the Princess Lancellotti, and Princess Chigi, all three of Italy.

The other brother of Olivier, namely, Hippolyte, also married an heiress, the daughter of a rich lawyer named Roux, and his son, Gaston de la Rochefoucauld, is the widower of Sir Horace Rambold's sister Emily, whose first marriage, to George Henry Cavendish, was severed by divorce in 1886, and who was the adopted daughter of Baron Delmar of Berlin, banker of Frederick William III., and the first Jew to be ennobled by the Prussian crown.

Old Countess Olivier de la Rochefoucauld's eldest son Guy was sentenced three years ago to a term in jail for breaking his cane on the head of a Paris policeman in a church door riot at the time when the French government was endeavoring to take an inventory of the possessions and treasures of the various churches about the country. Count Guy, who is a man of about 55, insisted that if he had rendered himself guilty of any violence it was because he had caught sight of the policeman whom he had caned in the act of maltreating his 28 old son, Count Henry. The authorities, however, took the ground that it was Henry who was ilitreating the policeman and sent him to jail also for three months, namely, in the model penitentiary of Fresnes. Count Guy and his eldest son as well as his brothers and nephews have always been noted for their combative disposition and for their readiness to fight on each and every occasion, which is ascribed in France to the American blood in their veins that comes to them through their mother, and from those Louisiana planter ancestors of hers, that is to say, a class particularly impatient of contradiction.

All of these De la Rochefoucaulds bear the title of count. The head of the entire family is their second and third cousin, Francois, Duc de la Rochefoucauld, married to Miss Mattie Mitchell of Portland, Ore., and whose only child, a boy of 4, who bore the title of Duc de Llancourt, died the other day. Through the little fellow's demise it is the duke's only brother, Count Gabriel de la Rochefoucauld, like him an officer of the reserve branch of the French army, who becomes heir to the family honors, which include the three dukedoms of La Rochefoucauld, de Liancourt, and d'Anville as well as the title of Prince de Marcillac. The mother of the duke and his brother was a woman of extremely humble birth, according to some the cantiniere or ambulanciere attached to the brigade of troops in which the late duke was serving in Africa in the Algerian campaigns. It is said that she saved his life by nursing him when wounded. At any rate, his marriage was a colonial romance which gave great offense to the other members of his family.

The de la Rochefoucauld family was founded in the tenth century by a younger son of the Sire de Lusignan. His Christian name was Foucauld, and having the castle of La Roche in the Charente he styled it La Roche-Foucauld, from which his descendants have taken their name. His heir sixteen generations later in the male line direct was a noble of sufficient importance to be invited to act as godfather to King Francis I. on the occasion of his christening, and when Francis came to the throne he created his sponsor a count. Louis XIII. promoted the Count de la Rochefoucauld of his day to a dukedom, and today the family possesses no less than six French dukedoms ante-dating the great French revolution, namely, the three already mentioned above, besides those of Estissac, of Doudeauville, and of Rochguyone as well as the Italian dukedom of Bisaccia, and the Spanish dukedom of d'Estrees, which latter carries with it the Grandezza.

Reports of official origin are being industriously propagated by friends of the present cabinet to the effect that Admiral Lord Charles Beresford, on the impending termination of his command of the great channel fleet, will be appointed to one of the most important berths in the service on shore. Possibly this is merely intended to arrest the popular agitation which has been caused by the general impression that Lord Charles Beresford has been subjected to grossly unfair treatment by the admiralty and that the officer who stands highest in public favor as the foremost commander of the British navy is being sacrificed to the jealousy and animosity of cliques at Whitehall. This agitation has grown to such an extent as to become a source of much concern to the cabinet. It is possible, however, that the latter may be really in earnest about giving Lord Charles a shore command. For it would not only have the effect of putting an end to the movement in his behalf but would also prevent him from entering parliament and from becoming one of the bitterest critics and foes of the administration.

As long as he continues in active service, either ashore or afloat, he is forced by the laws of discipline to remain silent and to refrain from assailing the admiralty, and it is no secret that on several occasions he has been given command, even by first lords of the admiralty who were opposed to him, merely in order to reduce him to silence. There are only three shore commands open to an officer of his rank, namely, those of the Nore, of Plymouth, and of Portsmouth.

Of these that of Portsmouth is the most lucrative and important, carrying with it an official residence, possession of a steam yacht, the governorship of Portsmouth, and salary and allowances amounting to about $20,000 a year. Portsmouth, moreover, is England's greatest naval arsenal and stronghold, and besides this enjoys the advantage of being but a little over an hour's run from London. Unfortunately, however, for Lord Charles, the Portsmouth command is filled by Admiral Sir Arthur Fanshawe, who is his junior in point of age and who was only appointed a few months ago, and the same thing applies to Plymouth, to which Admiral Sir William Fawkes was assigned only last year.

As for the Nore, a successor to Sir Gerard Noel has only just been appointed. Portsmouth is probably the only shore berth which Lord Charles would be willing to accept as in keeping with his rank, and if it is really intended to place him there the admiralty will be forced to perpetrate another piece of unfairness by removing Sir Arthur Fanshawe from the blue ribbon of the service long before the completion of his term and, in fact, just after getting settled there. Lady Charles would be in her element at Portsmouth. For she is extremely hospitable, fond of society, and would shine as a hostess both on the occasion of the visits of foreign naval squadrons and during the Cowes week.

England Has No Duty on Hides.

Our position in the markets of the world in regard to boots is stronger today than it has ever been, and if in a year when the general trade of the country has fallen by the stupendous total of £100,000,000 ($500,000,000) we have managed to more than hold our own in the foreign markets, we can afford to look forward with confidence to the future in this direction.—London Footwear.

VOICE OF THE PEOPLE

[No communications unaccompanied by the name and address of the writer—which will not be published if not desired—will appear. Communications for this department must not exceed 200 words.—Ed. Tribune.]

Opposes Tariff on Gloves.

Keokuk, Ia., March 20.—[Editor of The Tribune.]—If the proposed tariff on gloves and hosiery passes congress it will be a gross imposition upon the American people and a foul blot upon the present administration.

When the McKinley bill was pending in 1890 the proposed increase of duty on these articles was strenuously antagonised by retailers and jobbers throughout the country.

The Dingley law of 1898 was tolerated as a war measure, but the present bill, if enacted into law, so far as it pertains to the articles mentioned, is simply atrocious. For over five years domestic manufacturers of leather gloves for men and women have steadily advanced their prices. Domestic hosiery has also advanced. It is reasonable to presume that the millionaire manufacturers of leather gloves and mittens in Fulton county, New York, will be highly pleased at the action of Mr. Payne's committee.

Littauer Bros., the Adlers of Gloversville, N. Y., and the rich concerns of Johnstown, N. Y., have evidently dictated the schedule on leather gloves and mittens.

In silk gloves there are quite a number of manufacturers in this country who have been engaged successfully in manufacturing ladies' gloves in competition with the manufacturers of Germany and France.

Does it not occur that the present deficit in the treasury could be in a measure reduced by cutting down appropriations?

Are spices, chemicals, etc., for the rich alone? Are cotton fabrics exclusive of hosiery to be exempt?

I. A. SAWYER.

Opposes Spelling Reform Idea.

Chicago, March 18.—[Editor of The Tribune.]—A few weeks ago I saw in THE TRIBUNE a notice from New York about the new spelling reform, and a sample of how some of the ordinary words were to be distorted. People are to be found everywhere to bolster up any fad or novelty. No journal of any consequence is troubling about the matter.

That a few educated men indorse the idea amounts to nothing at all. You will find some sincere and able men believe in ghosts, others that the earth is flat. There is no phase of social insanity which has ever grown into a cult that has not found one more or less distinguished exponents; hence it is not surprising that the deformed spelling disease has among its supporters a few well known names.

I maintain that language is a living thing; like everything, it is a matter of evolution; it has grown for centuries, and is growing; only harm can come from a few cranks going at it with an ax.

C. M. HOWELL.

Work for the Unemployed.

Ramona, S. D., March 19.—[Editor of The Tribune.]—Chicago men out of employment can find work to do. Let us not blame the administration or the president. The president is all right, but the man is wrong who does not get to where the employment is.

I am an old Chicagoan and cannot understand why so many men hang around the city while in the west there is so much to do and the workers so few. The country teaches thrift and economy, the city munificence. Let those who can live east and those who will live west.

The salary in the country may not seem munificent, but remember you practically can save it. How much of your salary can you save in Chicago? No man of health and strength need go unemployed in America. Come west and get busy and you will make money. Remain idle and you will spend it.

A. H. NORTHEY.

Expected "Standard" to Escape.

Tiffin, O., March 20.—[Editor of The Tribune.]—THE TRIBUNE of yesterday contained this editorial query:

Can it be that the people, who are often as fickle in their hates as in their loves, have forgotten for the moment the iniquities of the Standard?

I wish to say in reply: It is not that the people are fickle or indifferent to these decisions of courts, but they are losing faith in the courts and their judges.

Decisions are handled about like shuttlecocks, and we venture the assertion that not one person out of each 1,000 expected any other decision than acquittal in Judge Anderson's court in the recent trial of the Standard.

Not on its merits, but on so-called legal technicalities and subterfuges.

W. DANIELS.

"Sowing the Wind."

Oregon, Ill., March 20.—[Editor of The Tribune.]—Your editorial in THE TRIBUNE of yesterday under the heading "Standard Oil" is far astray. You say among other things:

"It is also deserving of note that the conviction of the Standard has not interested the public, etc., etc."

Judging from the people about here, you are much mistaken. They are much interested in this matter, but have lost confidence in some of the courts.

We begin to think the rich criminal will generally go scot free on some ridiculous technicality, while the poor fellow, for much lesser crimes, goes to prison.

This is sowing the wind—after awhile the whirlwind will be along.

J. A. BARDEN.

Losing Faith in Courts.

Kankakee, Ill., March 19.—[Editor of The Tribune.]—Your query as to lack of interest shown in the Standard Oil case is easily answered. It is the lack of confidence in the courts. With all the proof submitted before Judge Landis, supposed to be an able judge, with a verdict obtained of that great amount, another able judge says no cause of action. The people heard and believed the stories of the Standard's misdeeds. The people have come to think courts will protect wealth, even at the expense of the poor, just or unjust. A bad state of affairs.

ANON.

Complains of Garbage Dump.

Chicago, March 18.—[Editor of The Tribune.]—Is there anything that can be done by the residents of Edgewater to prevent having the new extension into the lake between Foster avenue and Bryn Mawr avenue filled in with all the garbage, cans, and refuse of this part of the city? Where is our health commissioner with his talk of germs? Where is our park commissioner with his eye for beauty?

A NORTH SIDER.

"THIS IS MY BIRTHDAY"

—Shakspeare.

If he were summoned to testify today in the tribunal of TRIBUNE readers, Coroner Peter M. Hoffman would have to admit that he belongs to the March 23 birthday class, and that he is 46 years old. He was born in Cook county.

Dr. William O. Krohn of 6332 Lexington avenue, native of Galion, O., and for six years professor in the University of Illinois at Champaign, is 41. He holds degrees from Yale and from Northwestern Medical.

Enoch E. Stevens, member of the Chicago board of trade longer than thirty years and a recruit in the war time battery of that organization, is 73. He is a thirty-third degree mason, and although he has lived in Southport, N. C., twenty years, many Chicagoans will remember him.

James H. Gaff of Pontiac, Ill., bailiff of court for seventeen years and having the distinction of not losing a day of duty in that time on account of illness, is 62. He never misses a TRIBUNE nor a McCutcheon cartoon if he can help it.

Dr. H. Preston Pratt of 762 Walnut street, once a pupil of a man who was tutor to the royal family of England, is 49. He was one of the pioneers in the X-ray field.

Julius H. Huber, architect, living at 2560 Wayne avenue and a native of Newark, N. J., is 57. He studied in the polytechnic institute in Munich.

John L. Cochran, real estate man in Chicago twenty-five years, is 52. He was born in Sacramento and will pass his anniversary in California.

W. L. Parrotte, one of the well known wholesale merchants of Chicago, will celebrate his 54th anniversary in Pasadena, where he spends much of his time. Rushville, Ill., is his birthplace and boyhood home.

Newton A. Partridge of 2061 Sheridan road, native of Vermont and long interested in civil service reform, is 57.

Dr. George A. Torrison, 46 Alice place, is 44. Manitowoc is his native town.

NEWS OF THE THEATERS

CAMEO KIRBY.
A Play in Four Acts.
BY
BOOTH TARKINGTON AND HARRY L. WILSON.

Presented at the Studebaker, Chicago, by Dustin Farnum and His Company, March 22, 1909. The Cast:

Eugene Kirby	Dustin Farnum
Larkin Bunce	James Lackaye
Tom Randall	Gordon Johnstone
Anatole Veaudry	Richard Pitman
Aaron Randall	James Seeley
Col. Moreau	John Harrington
Judge Fleydell	George Deyo
"The General"	Donald Gallaher
Croup	Matt. B. Snyder
Adele Randall	May Buckley
Anne Fleydell	Nora Shelby
Mme. Davezac	Maud Hosford
Grosse Poulette	Ruth Lloyd
Mammy Line	James Kendrick

"Cameo Kirby" should prove a success. Whether the same enduring popularity which became the happy portion of "The Man from Home," which its authors created, will be its fate, remains to be seen, but that it will take the liking of the public in more than average measure seems reasonable to expect.

Just what shape the play may have had when it was presented first by Nat Goodwin, for whom it was written and failed, is not known. It has been refashioned since then and as placed before the public at the Studebaker last evening it scored well and favorably. Dustin Farnum has in the title character a rôle which suits him and his personality sufficiently for him to win sympathy, liking, and approval of his audience, and the play itself is of a kind that the public enjoys. Success and prosperity should therefore be its lot.

The play is a romantic one of life in the south in the '50s. The head of the house of Randall has played at cards while coming home from New Orleans on a river steamboat, has been made drunk, and in his gambling has lost not only all his money but has deeded his whole plantation to the professional gambler into whose hands he chanced to fall. He then realizing his position has killed himself. His son, waiting to welcome him at the landing place, receives the body and learns from a Col. Moreau that Cameo Kirby was the gambler and that Moreau, in indignation at the rascality of Kirby, had shot Kirby.

When the play opens the son of the murdered man just has heard that Cameo Kirby is in town, that Col. Moreau's shot had merely wounded, and that the gambler is coming to claim the plantation. The son determines to find Kirby and kill him, and calls his friends to his aid. Col. Moreau arrives at the same time and declares his intention of killing Kirby. In fact, Moreau himself is the gambler, Kirby having taken part in the game merely to protect the elder Randall from being robbed, it being Kirby's intention to return the won property to him as soon as he was sober.

Moreau and Kirby meet by appointment and the former is killed. Kirby, escaping, springs over a balcony and so through the window into the living room of the Randalls. There he is mistaken for Col. Moreau, is so introduced by Miss Randall, and escapes the men who are pursuing him by riding with her and her friends out to the Randall plantation. Kirby and she fall in love with each other, neither knowing the exact identity of the other, and not until the end of the third act, which is a strong one, are the identities made clear.

A fourth act is required to make Kirby's comparative innocence plain, and the play ends not with the two lovers sinking into each others' arms, but far more satisfactorily and artistically by having Kirby leave with the avowed intention of making something worthy of himself and she bidding him godspeed and promising to wait until the outcome of his striving is known.

It is a play which has abundance of heart interest of the romantic kind, is liberally supplied with humor of a wholesome kind, has heroics of the sort that thrill a bit, and has the setting, the soft drawling speech—when the players do not forget it—and the courtly manners of the south in its picturesque days. There are in certain of the scenes—that in the second act, when waiting for the heroine's change of dress, and again at the beginning of the third act—a little too much talk, but this is a fault easily remedied.

The play, as a whole, is neatly put together, the interest is kept well sustained, and the story is easily and effectively told. It is not a drama of vast or vital significance, but it is a play which entertains, and stirs the emotions and fires the imagination sufficiently to make agreeably spent the evening devoted to watching it. It should have a run at the Studebaker.

Mr. Farnum in the title rôle has a bit of a struggle with the courtliness of the character, for even the most ardent of "Dusty's" admirers would not claim for him supreme elegance and grace of bearing. He is a good natured, handsome chap whom it is a pleasure to watch, and as the Gambler Kirby he is convincing and acceptable, but as the young southern gentleman Eugene Kirby he has to work out to make his bows and his politeness seem quite genuine. He does better than had been expected, however, and doubtless will gain as he works farther into the rôle.

He probably will see the wisdom, however, of changing the "business" which leads him to sit upon a card table while talking with Miss Randall. A young lady of southern training would scarcely have permitted that even had a southern man attempted it in her presence. He also will possibly shade down his smiling and comedy with Bunce—that is, he will if he wants to bring the character of Kirby into consistent characterization. But in the main the rôle is one which shows the actor to distinct advantage and he does some excellent work in the course of its presentment. It is the best part he has had since "The Virginian," and will be apt to share in popularity with that grateful rôle.

Mr. Lackaye, as a fellow gambler, divided the favor of the audience with Mr. Farnum. He plays the rôle with true unction and every line wins him a laugh. Mr. Johnstone does the fiery Tom Randall effectively, but it is regrettable that the authors have made the young southerner such an unprincipled rascal. His zeal for vengeance would scarcely drive him to the stealing of a dead man's gun, and then lying about it, and his so doing is not demanded by dramatic needs.

Mr. Pitman does Anatole admirably and Mr. Seeley, Mr. Harrington, and Mr. Deyo are all well placed. Donald Gallaher has the prominent rôle of the boy of the household, and does it as effectively as he does all he undertakes. May Buckley is the heroine and makes her not only sweet, girlish, and winsome, but lends so much of sincerity and big eyed earnestness to her scenes of sentiment and emotion that they ring true and win instant response from the onlooker. Miss Hosford is commendable as Mme. Davezac, and Miss Shelby and Miss Lloyd are competent.

W. L. HUBBARD.

"An Englishman's Home" in New York

New York, March 22.—[Special.]—Maj. Guy du Maurier's play, called "An Englishman's Home," was produced in New York for the first time tonight at the Criterion theater.

The play, which deals with the sudden invasion of England by a continental army and reveals in consequence the woeful unpreparedness of the British forces, has created much interest in London that a reflected curiosity on the part of Americans was to be expected. The plot, however, is so local to England that no unusual interest was displayed.

At all events the play practically resulted in the complete rout of the anti-militarist party in England, and has filled the ranks of the territorials to overflowing and given all Great Britain a terrible shiver.

It is well worth while to bring the play to America if only that we might see what in the world it could be that could congeal the British marrow. But as things turned out "An Englishman's Home" proves to be considerably more than a curiosity or a sensation. It contains a deal of excellent satire that is quite as comprehensible here as it must have been on the other side of the water while in the last two acts the rush of action is so breathless and the cumulative tragedies and brutalities of war are so vividly set forth upon the stage that it grips the attention and stirs imagination to the final curtain.

The principal rôles were acted by William Hawtrey, J. H. Beurimo, and Nellie Thorpe.

TELLS VALUE OF HOSPITAL

Dr. William E. Quine Praises Tuberculosis Sanitarium Plan.

SHOWS SAVING TO STATE.

Baptist and Methodist Ministers Give Aid to the Project.

BY WILLIAM E. QUINE, M. D.

I consider the proposal to establish a municipal tuberculosis sanitarium in Chicago the most benevolent and intelligent movement of this generation in the interest of the sick poor and, incidentally, of the community at large. The movement is deserving of the support of every rational citizen.

In general terms, assuming that the value to the state of a human life is $5,000, the value commonly placed, the saving to the state in one year would be ten times greater than the expense of the operation and maintenance of this sanitarium.

If in the short period of ten years the mortality rate from consumption in Massachusetts can be reduced 40 per cent, the same decline in favor of a decade can easily be done in Illinois or anywhere else.

If it be true, as there are statistics to show, that 10,000 lives annually are sacrificed to tuberculosis in Illinois, the saving of 40 per cent of that number would be a work of benevolence that might well challenge the sympathy and coöperation of every one of God's creatures.

Ministers Indorse Plan.

The proposition to establish a municipal tuberculosis sanitarium was indorsed by ministers of the Baptist and Methodist ministers' conferences at the weekly meeting yesterday.

Dr. W. A. Evans, commissioner of health, spoke at the conference and asked the ministers to "see to it" that the members of their several congregations vote for the new hospital at the April election. Edward R. Pritchard, secretary of the Chicago health department, and J. H. Wilson, also of the department, spoke to the ministers.

"The question of establishing these sanitaria in cities and villages of the state is now up to the people, the legislature having authorized a referendum vote to be taken at the spring elections," said Dr. Pritchard afternoon. But Mrs. Ko... in its incipient stages and the establishment of hospitals here at home within easy reach of the wage earner will save life and money to families unable to bear the expense of sending their afflicted ones to foreign sanitaria. The cost will be one-tenth of 1 cent on the dollar in the annual tax levy—a small small. Last year 3,345 persons died of consumption in Chicago. Many of these could have been saved, doubtless, with this hospital in operation."

Will Hold Massmeeting.

Physicians who are strong advocates of the municipal sanitarium and are interested in the war on tuberculosis will hold a mass meeting at the McKinley High school, Seeley and Hoyne avenues, Thursday night. Ministers, teachers, and voters are specially invited to the meeting.

The speakers will be Dr. William A. Evans, commissioner of health; Dr. J. W. Petit, head of the Ottawa sanitarium for consumptives; Dr. G. W. Webster, chairman of the state board of health, and Miss Jane Addams of Hull house. The meeting will be the first of a series which will form a portion of an educational campaign for a municipal sanitarium which will be continued until election day.

JUDGES FRAME PROBATION BILL

Olson Will Submit New Measure Closely Defining Powers of Court to the Legislature Today.

Chief Justice Olson of the Municipal court will submit an adult probation bill to the legislature today.

A committee consisting of Judges Gemmill, Cottrell, and Wells, chosen a week ago to prepare amendments to the Dellenback bill, reported at a meeting of the judges held in the chief justice's room yesterday, where the new parole bill was discussed.

According to the chief justice, the new bill has met the approval of the majority

VALUE OF HOSPITAL.

illiam E. Quine Praises
rculosis Sanitarium Plan.

SAVING TO STATE.

and Methodist Ministers Give
Aid to the Project.

WILLIAM E. QUINE, M. D.
er the proposal to establish a mu-
berculosis sanitarium in Chicago
benevolent and intelligent move-
his generation in the interest of
oor and, incidentally, of the com-
large. The movement is deserving
pport of every rational citizen.
al terms, assuming that the value
ate of a human life is $5,000, the
nmonly placed, the saving to the
ne year would be ten times greater
xpense of the operation and main-
this sanitarium.
he short period of ten years the
rate from consumption in Massa-
an be reduced 40 per cent, the same
be done in Illinois or anywhere

rue, as there are statistics to show,
0 lives annually are sacrificed to
is in Illinois, the saving of 40 per
hat number would be a work of
ce that might well challenge the
and coöperation of every one of
atures.

inisters Indorse Plan.
position to establish a municipal
is sanitarium was indorsed by
of the Baptist and Methodist min-
nferences at the weekly meeting

A. Evans, commissioner of health,
he conference and asked the min-
"see to it" that the members of
al congregations vote for the new
t the April election. Edward R.
secretary of the Chicago health
t, and J. H. Wilson, also of the de-
spoke to the ministers.
uestion of establishing these sani-
ties and villages of the state is now
people, the legislature having au-
referendum vote to be taken at
elections," said Dr. Pritchard.
mption easily is cured in its in-
ages and the establishment of hos-
e at home within easy reach of the
er will save life and money to fam-
ie to bear the expense of sending
cted ones to foreign sanitaria. The
e one-tenth of 1 cent on the dollar
nual tax levy—a small small. Last
persons died of consumption in
Many of these could have been
ubtless, with this hospital in opera-

Will Hold Massmeeting.

ns who are strong advocates of the
sanitarium and are interested in
on tuberculosis will hold a mass
t the McKinley High school, Seeley
e avenues, Thursday night. Min-
chers, and voters are especially
the meeting.
akers will be Dr. William A. Evans,
ner of health; Dr. J. W. Pettit,
e Ottawa sanitarium for consump-
G. W. Webster, chairman of the
d of health, and Miss Jane Addams
ouse. The meeting will be the first
s which will form a portion of an
l campaign for a municipal sani-
hich will be continued until election

FRAME PROBATION BILL

ll Submit New Measure Closely
ing Powers of Court to the
Legislature Today.

stice Olson of the Municipal court
t an adult probation bill to the
today.
ittee consisting of Judges Gemmill,
nd Wells, chosen a week ago to
mendments to the Dellenback bill,
t a meeting of the judges held in
justice's room yesterday, where
role bill was discussed.
g to the chief justice, the new bill
e approval of the majority of the
While he refused to divulge its pro-
stated that the liberty of judges in
ffenders will be more closely de-
in either the Dellenback bill or the
which Judge Cleland has accept-
horship.
e to change the criminal branch
nicipal court at the Shakspeare
tion to the West Chicago avenue
s referred to Judge Houston, who
at the next meeting.

ES ON CRIMINAL CODE.

eeting Delivers the First of a
of Addresses Before Law
School Students.

eeting yesterday opened a series
lectures before the entire law
e Northwestern university at the
building, Dearborn and Lake
e subject of his first lecture was
ds Criminal Code."
g advocated the repeal of all the
w and statutory criminal law
ave inherited from England and
nt of a new and comprehensive
e, which, he said, would be better
resent conditions." In the course
e Mr. Geeting said:
dinal code as it now exists is both
d absurd; unreasonably severe in
ces, inadequate in others; stat-
each other, rendering the law
nd in several instances they are
fflict. The practice in our crimi-
clumsy."

IVALRY AUGURS PEACE'

ll Sees Good in Present Jeal-
Between England and
Germany.

etween Germany and England
stion of the ruling power was
be a potent influence in the
of peace in Europe in a lecture
ore the Germanistic society at
ute last night by Ernst Daenell,
medieval and modern history at
y of Kiel.
les of both countries now are
me," he said. "Each nation
vent trouble between the small-
st in some conflict one or the
in a small advantage."
will lecture again before the
next Monday night at Fullerton
rt institute.

ECUTORS WILL RETURN

orney Sims and James H.
on Expected Back from
the Capital.

orney Sims and Special As-
t Attorney James H. Wilker-
s been in Washington in con-
President Taft and officials of
t of justice relative to Stand-
rs, are expected to return to-
offices of the district attor-
deral building it was stated
and Mr. Wilkerson had been
n personal business since Sat-

TAFT IS ELECTED.

ldest Son Is Chosen Treas-
Yale College Y. M. C.
A. Branch.

Conn., March 22.—Robert A.
President Taft, was tonight
er of the Yale university Y. M.

nsel Gets Week's Delay.

e granted John S. Miller, chief
R. Walsh, yesterday an extension
l next Monday, in which to file
appeal from the sentence of five
avenworth prison which Judge
d on Walsh for misapplication of
nds.

NEWS OF THE SOCIETY WORLD

Skating Parties Prove So Popular They Will Be Continued.

FAD RIVALS BRIDGE WHIST.

Misses Kohl Fail to Appear at Salon of Alliance Francaise.

The series of four skating parties arranged by "the committee of ten," five debutantes and five young men, with Buckingham Chandler as business manager, has proven such an exceptional success in point of interest and attendance that the parties will be continued. According to original plans the series was to have ended with last night's party, but those who went to take a farewell skate were greeted with the good news that the success of the idea had warranted the continuance of the parties for the remaining Monday night of March and the Mondays of April, making an entire Lenten season's diversion.

The popularity of roller skating has grown steadily with the recent years after a decline in favor of a decade, and so complete has been its return that Rolaway rink, in North Clark street, where fashionable young folks go for the pastime, not only has evening parties but the debutantes are fond of gathering for an afternoon and even a morning of skating.

"The fad has grown to rivalry with bridge whist," said one of the group. "Heretofore the in-between times in society affairs were spent by the young women at the bridge whist table, but now it is roller skating, and the young women are finding themselves a heap better off for the exercise than sitting cramped up at a card table for hours at a time."

A misunderstanding resulted in disappointment for the Alliance Française, members who gathered at the home of Mrs. Gustavus Swift Jr., 2904 Prairie avenue, for the regular salon of the alliance committee during the afternoon. The disappointment was the failure of the Misses Dorothy and Caroline Kohl, twin daughters of Mr. and Mrs. C. E. Kohl, to appear. Announcement had been made that the Misses Kohl would appear in a French dialogue, and it had been arranged that they should open the program of the afternoon. But Mrs. Kohl had been out of the city and notification of the plans of the program makers did not reach her. The result was that the Misses Kohl were advertised to appear without the necessary knowledge that they were expected to appear—hence the unexpected gap in the program.

The ballroom on the third floor of the Swift residence was filled with the guests of the afternoon, who were received by the hostess and the president of the committee, Mrs. Frank R. Chandler. Mrs. Chandler wore an empire gown of purple, the material of alternating volle and net stripes. The gown was trimmed with white lace, which was caught at the yoke with a large amethyst brooch. Mrs. Swift wore a princess gown of palest lavender Japanese crêpe, embroidered in birds and flowers in Japanese design. The yoke was of white lace threaded in gold, and the further trimmings were of deeper lavender satin and broad bands of passementerie, in which the lavender shades and gold were wrought.

After the musical and literary program of the afternoon tea was poured in the dining room on the main floor of the residence, Miss Annie Swift, in an empire gown of dull green net, heavily embroidered in large flowers of the same shade about the bottom and built over chiffon velvet of a lighter shade, and Miss Dorothy Crane, in a lavender satin empire, presided at the table.

Mr. and Mrs. Charles D. Gardner, 5315 Ontario street, Austin, have announced the engagement of their daughter, Miss Kathryn, to Charles H. Davis of Oak Park. A series of receptions and teas are planned for the coming week.

Mr. and Mrs. William W. Wilkinson, 906 North Central avenue, Austin, announce the engagement of their daughter, Miss Edna, to John W. Lohmiller, son of Mr. and Mrs. Henry Lohmiller, 5424 Crystal avenue, Austin.

Mr. and Mrs. B. B. Bonhelm, 4838 Calumet avenue, announce the engagement of their daughter, Jewel, to Sidney V. Kaufman of Logansport, Ind.

Wednesday, April 7, is the date set for the wedding of Miss Ellen Davis, daughter of Mr. and Mrs. Henry T. Davis, and Merrill Blaine Johns, son of Mr. and Mrs. Edwin R. Johns. The wedding will take place at the Colonial club, 4445 Grand boulevard, followed by a large reception and dance. Miss Marion Cashin will be maid of honor, and the Misses Ruth Boise, Helen Dodson, Florence Moses, and Elsie Ashby will serve as bridemaids. G. Stearns Bushnell will serve as best man, and the ushers will be Harry Chichester, Millis Hefner, Warner Robinson, and James Harvey. Masters Harold Davis and John R. Thompson Jr. will stretch the ribbons.

Miss Mary Yeagel gave a dinner last night for members of the bridal party, and this afternoon Miss Florence Moses will entertain at a luncheon, to be followed by a hosiery shower. This evening the ushers will give a box party and supper. Tomorrow Miss Ruth Boise and Helen Dodson will give a luncheon and matinée party. The following evening Miss Marion Cashin will entertain at dinner and bridge. Saturday evening Mr. and Mrs. E. R. Johns will give a box party. Next Sunday evening Mr. and Mrs. L. R. Brochon will entertain at tea.

Mr. and Mrs. Lincoln Ellis Clark, 940 Pratt avenue, Rogers Park, announce the engagement of their daughter, Katherine Ellis, to Mr. Beverley Price Lientz of Los Angeles, Cal.

Mrs. W. H. Pool will give a kitchen shower on Wednesday, March 31. Mr. Bushnell will give a dinner at the Colonial club on April 2, and the party will attend a dance later. Mr. Johns will give a box party and supper on the evening of April 3, and on April 5 Mr. and Mrs. Davis will give a dinner.

Mrs. Ogden Armour, Mrs. Cyrus Bentley Jr., Mrs. Edward Brewster, Mrs. D. H. Burnham, Mrs. Clyde Carr, Mrs. A. S. Peabody, Mrs. J. W. Scott, Mrs. Royal C. Vilas, Miss Belle Waller, Mrs. J. C. Webster, Mrs. D. S. Wegg, Mrs. J. M. Witherspoon, Mrs. W. J. Chalmers, Mrs. Charles Conover, Mrs. C. C. Curtiss, Mrs. Charles G. Dawes, Mrs. Charles Deering, Mrs. Albert Dick, Mrs. John De Koven, Mrs. David R. Forgan, Mrs. A. T. Galt, Mrs. William E. Kelley, Mrs. N. D. Kerfoot, Mrs. R. M. McElwee, and Mrs. Frank S. McMullin will serve as patronesses for the annual Easter flower sale for the Home for Destitute Crippled Children. The sale will be given in the Japanese tearoom of the Congress hotel on April 10.

Dr. and Mrs. Philip Quitman, 301 La Salle avenue, will be at home to their friends tomorrow evening from 8 until 10 o'clock, in honor of the fortieth, the ruby, anniversary of their marriage.

Mrs. Sherman T. Edwards, 1 Elizabeth court, Oak Park, is arranging an elaborate luncheon for the members of the Oak Park club for April 14, to be held in the banquet room of the clubhouse, Park place and North boulevard. A reception will follow the luncheon.

Mrs. Albert W. Hester, 1504 Sheridan road, Buena park, entertained forty young women of the Delta Gamma chapter of Northwestern university yesterday afternoon. Miss Marian Hester, in whose honor it was given, is finishing at the university after four years' attendance at Tudor hall. Miss Fredonia Allen's school for girls at Indianapolis.

Mrs. J. Ellsworth Gross, regent of the Daughters of the American Revolution, gave a tea yesterday afternoon at her residence, 2000 Michigan avenue, in honor of Mrs. Adlai Stevenson of Bloomington, who is here as the guest of her daughter, Mrs. Martin Hardin, for a few days.

Mrs. Hermanus Baer (Mabel McKinley) of Mount Vernon and Mrs. James Heidt (Grace McKinley) of Indianapolis, are the guests of Mrs. Louis E. Yager, 400 Forest avenue, Oak Park. Both Mrs. Baer and Mrs. Heidt are nieces of the late President McKinley. Capt. Heidt is stationed at Fort Benjamin Harrison, and, with Lieut. James McKinley, will arrive in Oak Park the latter part of the week to participate in the Yager house party.

MISS GASTON IN ADDRESS BLAMES WOMEN WHO SMOKE.

Customs of Some Society Leaders, She Says, Make Fight Against the Use of Cigarets Doubly Hard.

Saloons, and also cigarets, are doomed, according to Lucy Page Gaston, who spoke yesterday before the civics and sociology departments of the Austin Woman's club, at the residence of Dr. Etta G. Hilton, 208 North Central avenue.

"The first step to perdition is taken when a young girl smokes her first cigaret," said Miss Gaston. "The fact that this vulgar and ruinous habit is not confined to the vicious and evil classes makes our work for the ultimate extinction of the weed doubly hard.

"Not long ago a young girl came to me, begging for a cure for the tobacco habit. She said her family physician had advised her to smoke cigarets as a remedy for weariness and nervous exhaustion. Today that girl is a cigaret fiend and a drunkard."

Miss Gaston said the state of Indiana, which recently repealed the anti-cigaret law, had been paid many thousands of dollars by the tobacco trust for doing so.

WIDOW'S PENSION IN PERIL WHEN HUSBAND COMES BACK.

John Alles' Return to Wilmette After Fourteen Years of Absence Convinces Wife He Is Not Dead.

The sudden appearance of John Alles of Wilmette after an absence from his family of fourteen years brings to light the fact that Mrs. Alles has been receiving a widow's pension for several years.

Mr. Alles left for his work with the Northwestern Gas company one summer day in the year 1894. He gave no explanation to his wife that he would be gone longer than usual, but nothing was heard from him until Sunday morning, when he appeared at his home in Wilmette and announced that he was ready for dinner. He had been in California during his absence working on a fruit farm.

Two years after his disappearance Mrs. Alles, thinking he was dead, obtained from the government a pension of $12 a month for Mr. Alles' services during the civil war.

SOCIETY AT NATION'S CAPITAL.

Brazilian Ambassador and Mme. Nabuco Entertain Lady Paget at Embassy Dinner.

Washington, D. C., March 22.—[Special.]—Lady Paget, who is visiting Mr. and Mrs. Clarence Moore, was the guest for whom the Brazilian ambassador and Mme. Nabuco entertained at dinner tonight at the embassy. Others in the company were Senator Root, the Belgian minister and Baroness Moncheur, Mrs. Stephen B. Elkins, Mrs. Truman H. Newberry, the Portuguese minister, Viscount de Alte, the Chilean minister and Mme. Cruz, Mr. Huntington Wilson, assistant secretary of state, the assistant secretary of the navy and Mrs. Beekman Winthrop, Mr. and Mrs. Larz Anderson, Miss Patten, Mr. Mitchell Innes, and Mr. De Amaral, counselor of the Brazilian embassy.

The Society of Colonial Dames entertained at a large tea this afternoon at the Arlington hotel. The affair was complimentary to the national president, Mrs. William Ruffin Cox of Richmond, Va.

Miss Ada Newlands, niece of Senator Newlands, and Dr. Virginius Dabney will be married May 18. The ceremony will be performed at Chevy Chase church and a small reception will follow at the senator's home in Woodley lane. Miss Newlands will have as her attendants Miss Gertrude Williams, Miss Katherine Jennings, and Miss Feroline Perkins. The ushers will be Dr. Henry Parker, James Crawford, and Frederick Faust.

Mrs. Joseph Leiter, accompanied by her sister, Miss Dorothy Williams, has gone to New York.

Mrs. Charles Munn has returned to her home here after a visit in Chicago with Mrs. Marshall Field.

HUSBAND STAYS OUT LATE.

Mrs. Lange Complains of This and Scanty Support in a Suit for Divorce.

C. D. Lange, part owner of the Advertisers' Engraving company, 155 Washington street, is defendant in a suit for divorce filed in the Superior court yesterday by Martha Lange.

She alleges that her husband has not allowed her more than from 75 cents to $1 a day to pay all household expenses, and that he remains away until 2 o'clock in the morning six and seven nights a week.

Separate maintenance proceedings were filed against William H. Mortimer, contractor, in the Circuit court yesterday by Helen L. Mortimer. Mrs. Mortimer avers the defendant has paid large sums to detective agencies to have her "shadowed."

PRAYER SERVICES ARE BEGUN

Oak Park Women Conduct Meetings at Various Residences.

TELLS OF IRELAND'S BEAUTY

Prof. Rohan Speaks Tonight Before Marquette Council K. of C.

Cottage prayer meetings are being held in groups of Oak Park residences in anticipation of the special meetings to begin April 1 under the leadership of the Rev. H. W. Stough of the Third Congregational church.

Services will be conducted in the homes of Mrs. Frederick Mundt, 835 Bellefort avenue; Mrs. E. H. Spofford, 728 Grove avenue; H. E. Compton, 815 Woodbine avenue; C. E. Nelson, 821 Forest avenue; Oscar Lindquist, 725 Marion street, and Hugh Gair, 115 Ontario street, Friday evening.

Massmeetings and Entertainments.

MARQUETTE COUNCIL NO. 244, KNIGHTS OF COLUMBUS, will entertain with a "women's night" at 300 Dearborn avenue tonight. Prof. Michael G. Rohan of Marquette university, Milwaukee will deliver an illustrated lecture on "Beautiful Ireland," and Miss Josephine McGarry will give a recitation.

MEMBERS OF THE EDGEWATER COUNTRY CLUB have set aside tonight for "women's night." Whist contests will be held this afternoon by the women of the club, and Thursday evening will be devoted to a series of whist games.

THE COLONIAL CLUB will give a formal party Friday night. Euchre will be played by members of the club this evening, and bowling contests will be held tomorrow.

WOMEN OF THE AUSTIN CHRISTIAN CHURCH will serve a cafeteria luncheon next Tuesday for the benefit of the church's building fund. The affair will be given in the parlors of the church, and will be in charge of Mrs. T. T. Green.

THE AUSTIN CIRCLE, LADIES G. A. R., will meet today in the Royal league hall.

A "SIGHT SEEING" SOCIAL will be given tonight by the Young People's federation of the First Presbyterian church of Oak Park.

"FORESTRY" WILL BE THE SUBJECT OF AN ADDRESS before the Lowell and Nineteenth Century clubs of Oak Park Thursday evening at the Scoville institute by E. Mills, state forester of Colorado.

THE BELOIT GLEE CLUB will give a concert next Saturday night at the Warrington opera house, Oak Park. Henry Arnold of Oak Park is leader of the club, and in his honor a number of dinners and box parties are being arranged by his Oak Park friends. Owing to the Lenten season only appropriate festivities will be considered for the entertainment of the college boys.

The patronesses who will give dinners on the night of the affair, and later entertain their guests at the concert, are Mrs. Stephen B. Jones, Mrs. Henry P. Magill, Mrs. Louis E. Yager, Mrs. George W. Jones, Mrs. F. B. Morehead, Mrs. Sampson Rogers, Mrs. Howard Lyle Simmons, and Mrs. George D. Webb.

THE CHICAGO COMMONS WOMAN'S CLUB will hold a spring social today. Mrs. W. A. Sheridan, who recently returned from the orient, will be the guest of honor. Miss Anna Reuter will have charge of the music.

MEMBERS OF THE NORWOOD PARK WOMAN'S CLUB will meet at the home of Mrs. J. H. Hughes today, and listen to "original stories" by Mrs. F. A. Rich and Mrs. Lucy M. Farnum.

ILLUSTRATED READINGS by James E. McDade under the auspices of the Lincoln park commissioners will be given this evening in the auditorium of Seward park.

THE EXECUTIVE BOARD OF THE ROGERS PARK PLAYGROUND ASSOCIATION will meet this evening at the residence of Mrs. Philip Barnard, 527 Pratt avenue, to discuss extension work.

URGES PITY FOR THE RICH.

Pastor Mitchell Says Millionaires Are Neglected More than Any Other People by the Churches.

Pity for the rich was advocated by the Rev. Charles Bayard Mitchell yesterday in an address at the weekly meeting of Methodist ministers.

"The most neglected people in Chicago by the churches are the fabulously rich," he said. "I venture to say that there were not fifty millionaires in church yesterday. We pity the poor down and out drunkard, but how few of us pity the poor rich."

At the Congregational ministers' weekly meeting the Rev. William B. Millard of Morgan Park church spoke on "American Irreverence."

"Many a time I have seen an evangelist call upon some one to pray," he said, "and then engage in whispered conferences or give pantomime instructions to choir leaders or others."

He suggested the reintroduction of kneeling benches in church pews.

Hugh Crabbe Gets Suits Continued.

Because Hugh Crabbe is ill the $25,000 breach of promise suit of Marion Mattes, 5000 Michigan avenue, against him, and his suits for $3,500 back salary against the L. Z. Leiter estate and for $416 back salary against Joseph Leiter's coal company were continued in the municipal court yesterday.

Quickly rented property!

Many a poorly heated house that has been shunned as if it were haunted would quickly attract a crowd of home-seekers by throwing out the old-fashioned heating equipment and putting in a modern Hot-Water or Low-Pressure Steam heating outfit of

"Hurrying to look it over"

AMERICAN RADIATORS & IDEAL BOILERS

If a house isn't heated properly it is uncomfortable, cheerless, and unhealthful—its value depreciates and its rent goes down with each rapidly moving tenant. IDEAL Boilers and AMERICAN Radiators distribute nothing but clean, pure, healthful warmth through every room, nook, and corner of the house. They do away with all the toil and troubles of old-fashioned heating, and save enough at the coal-bin and in absence of repairs to soon pay for the outfit. When property is sold owner gets full money back, or 10% to 15% increased rentals.

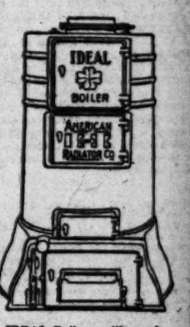

A No. 17-3-W IDEAL Boiler and 300 ft. of 38-in. AMERICAN Radiators, costing the owner $145, were used to Hot-Water heat this cottage.

A No. 1-22-W IDEAL Boiler and 400 ft. of 38-in. AMERICAN Radiators, costing the owner $190, were used to Hot-Water heat this cottage.

At these prices the goods can be bought of any reputable, competent Fitter. This did not include cost of labor, pipe, valves, freight, etc., which installation is extra and varies according to climatic and other conditions.

Whether you are an owner, tenant, or intending builder, do not delay investigating this best-paying feature in any building—whether cottage, mansion, store, church, school, etc. Ask for our free valuable booklet, "Ideal Heating." Write, telephone, or call to-day. *Prices are now most favorable.*

IDEAL Boilers will supply the necessary heat at night for not less than 8 hours in zero weather with *no charging of coal*, and there is ample fire to start up for the next day. None of the heat is wasted up the chimney.

AMERICAN RADIATOR COMPANY

Write to Dept. N-60 — 282-286 Michigan Avenue, Chicago, Illinois

Public Showrooms and Warehouses located at Chicago, New York, Boston, Philadelphia, Buffalo, Pittsburg, Cleveland, Cincinnati, Atlanta, Indianapolis, Milwaukee, Omaha, Minneapolis, St. Louis, Kansas City, Denver, Seattle, San Francisco, Brantford (Ontario), London, Paris, Berlin

It's No Cost To You

Any Grocer will return your money if you are not satisfied with your can of

Snider Pork & Beans

That's fair, isn't it?

If we didn't know that we could win you and hold you we wouldn't make this offer—would we?

Beans are about 23% proteids—energy and strength-producing elements; and are therefore more powerful for body-building and repair than good bread, beef, eggs, and many other foods costing more.

Clean, perfect, government-inspected pork, is cooked by the exclusive scientific **Snider Process,** with the finest selected beans that any man on earth could pick out.

With, or without the piquant Tomato Sauce, prepared from the famous seven-spiced **Snider Tomato Catsup,** blended throughout the can, and you have a dish that will work right down your palate to your pocketbook and ask you to buy more—

"It's the Process"

Order a can from your grocer—let a trial tell its own tale and you be the judge.

The T. A. Snider Preserve Company, Cincinnati, O., U. S. A.

THEODORE ROOSEVELT AND SCRIBNER'S

Messrs. Chas Scribner's Sons' have secured from me the exclusive magazine and book rights in whatever I may write about my forthcoming African hunting trip.

Theodore Roosevelt

AMUSEMENTS

OLYMPIC MUSIC HALL
Smoking Permitted.
Twice Daily, 2 and 8 P. M. Bill Week of March 22.
McINTYRE and HEATH.
Gen'l Ed. Lavine. | Edwin Holt & Co.
Augusta Glose. | 7 Phantastic Phantoms.
Lizzie Daly. | George Fredo.
Ventello & Nina. | Olympiaphone.
Covington Trio.
Prices 10 to 50c, except Sun. & holidays.

CHICAGO OPERA-HOUSE Tonight at 8:15 Mat. Tomorrow
4th CROWDED WEEK
MATS. WEDNESDAY, SATURDAY & SUNDAY
VIA WIRELESS
NOTHING LIKE IT IN ALL THE WORLD.

GARTER & MADISON ST. WEST OF HALSTED
RENTZ-SANTLEY CO. | HENRY LEE The Great Impersonator

ADVERTISE IN THE TRIBUNE

AMUSEMENTS.

HAYMARKET CONTINUOUS VAUDEVILLE.
"Futurity Winner." | 3—Italian Trio—3.
Gaston & Green. | Felice Morris & Co.
Jack Gardner. | Redford & Winchester.
Vera Bertiner. | Devere & Beveridge.
Charles Marvelle. | Cleoni Pearl Fell.
Royal Jap Troupe. | New Motion Pictures.
Prices: 10-15-25-35-50c. Phone Mon. 2206.

STUDEBAKER MATS. WED. AND SAT. EVERY EVENING
DUSTIN FARNUM IN "CAMEO KIRBY"
Last Night's Opening Was a Riot of Enthusiasm. Read the papers.
By Tarkington and Wilson, Authors of "THE MAN FROM HOME"

ORCHESTRA HALL
TONIGHT AT 8:15
MUSICAL ART SOCIETY Clarence Dickinson Director
LAST CONCERT OF THE SEASON
Tickets 25c, 50c, 75c, $1, $1.50

AMUSEMENTS.

AMERICAN MUSIC HALL
The Pick of the World's Talent
Wm. Morris, Inc., Lessees-Mgrs. Mat. 2717
25—Daily Mats.—50c. Evenings—50c—$1
Lawrence IRVING-HACKNEY Mabel
(Son of the Late Sir Henry Irving)
GARDNER & STODDARD | W. J. McDERMOTT
JACK LORIMER
HARRY VON TILZER
Barnold's Dogs | The Saytons
EMMA CARUS
Fred Burns & Co. | The Morriscope
Next Week | Next Week
The Dancing Sensation of Europe
SAHARET
PREMIER DANSEUSE

POWERS' | LAST 5 NIGHTS EVES. AT 8:15
CHARLES FROHMAN Presents
THE THIEF
LAST POP. MATINEE TOMORROW
BEST SEATS $1.50
NEXT WEEK—MAIL ORDERS NOW—
THE FAMILY
An American Play by R. H. DAVIS.

GARRICK | TONIGHT AT 8:15
Mr. E. H.
SOTHERN
in LORD DUNDREARY
Also Wednesday, Friday and Saturday.
Thurs. Night RICHELIEU. Sat. Mat. HAMLET
NEXT SUN. NIGHT—Prices 50c-75c-$1-$1.50
THE GREAT JOHN GANTON
A STORY OF CHICAGO
With GEORGE FAWCET
Dramatized by J. Hartley Manners from Arthur J. Eddy's Novel, "Ganton & Co."

GRAND OPERA HOUSE | Bargain Matinee Tomorrow BEST SEATS $1
ADA LEWIS
"Ruly Flirt-Gar, Norah, Open the Window, It's the Best."
THE HEAD OF THE HOUSE

MAJESTIC CONTINUOUS VAUDEVILLE.
BLANCHE RING, With New Songs
Julius Tannen. | Charlotte Parry & Co.
Mr. & Mrs. Perkins Fisher. | Mme. Casselli's Dogs.
La Veen, Cross Co. | Mlecco Hengler.
Morrow-Schellberg Co. | Jarrow, the Great.
Cook & Oaks. | Herbert O'Connor & Co.
Prices: 15-25-50-75c. Phone Central 6460.

WHITNEY OPERA HOUSE
RICHARD CARLE, H. L. HEARTZ, GUS SOHLKE, GIRLS AND MUSIC } A NEW COMBINATION IN
THE BOY AND THE GIRL
POPULAR MATINEE TODAY

BARGAIN MAT. TODAY 25c to $1.00 | THE GOLDEN GIRL Spectacular Musical Play
La Salle Theater

SUBSCRIBE FOR THE TRIBUNE

AMUSEMENTS.

McVICKER'S POP. MAT. TOMORROW
LAST WEEK—LAST WEEK
MRS. WIGGS OF THE CABBAGE PATCH
NEXT SUNDAY—TWO WEEKS ONLY
HENRY MILLER
in His Most Dominant Role,
"THE GREAT DIVIDE"
William Vaughn Moody's Epoch-Making Drama.
SEATS READY THURSDAY.

ILLINOIS
MABEL TALIAFERRO
POLLY OF THE CIRCUS
LAST WEEK MATINEE TOMORROW
Closing Sunday 28
OPENING MONDAY, MARCH 29TH
SEAT SALE THURSDAY
OLGA NETHERSOLE

COLONIAL THEATRE Beautiful
LAST FOUR BIG WEEKS | Every Night, with Gala Mats. Wednesdays and Saturdays.
LITTLE Klaw & Erlanger's GREAT MUSICAL COMEDY
BIGGEST SHOW IN THE WORLD
NEMO
FOUNDED ON WINSOR McCAY'S FAMOUS CARTOONS.
MUSIC BY VICTOR HERBERT. BOOK BY HARRY B. SMITH.
NOWHERE ELSE BUT CHICAGO

BARGAIN MAT. TOMORROW 25c to $1.00
THE PRINCE OF TONIGHT
With HENRY WOODRUFF, Georgia Caine
Adele Rowland, Frances Demarest, Bert Baker, Harry Pilcer
PRINCESS THEATER

AUDITORIUM
TWICE DAILY—2:30 & 8:30
MARVELOUS MOTION PICTURES OF THE
BURNS-JOHNSON BATTLE
By Arrangement with Hugh D. McIntosh.
SEATS 25c and 50c

GREAT NORTHERN TONIGHT 25-50-75c MATS. WED. & SAT. 25c
THOMAS E. SHEA IN DR. JEKYLL and MR. HYDE.
Tues. and Thurs. Eve's. and Wed. and Sat. Mats. "THE COUNSEL FOR THE DEFENSE."
Wed. and Sat. Eve's. Dr. Jekyll and Mr. Hyde
Friday Evening—"THE BELLA."
Next Week: - - Johnny THE BAT Rose

BUSH TEMPLE THEATRE | MATS. Wed., Thurs., Saturday & Sunday.
Now Playing THANHOUSER Company in The Boys of Company B
Next—Ibsen's Pillars of Society.

ADVERTISE IN THE TRIBUNE

BUYING BOOSTS STOCK LIST

Heavy Purchases for London Account Factor in Wall Street.

COMMISSION TRADE LIGHT.

Foreign News Helpful in Making Market Tone Better.

[NEW YORK TIMES FINANCIAL LEADER.]

NEW YORK, March 22.—[Special.]—The rise in prices on the stock exchange today was started by unusually heavy purchases for London account shortly after the opening of business and its continued progress to the close of the day, when quotations were practically at their high levels, was due in large measure to short covering.

Cables from London were exceptionally optimistic, a great deal of more cheerful sentiment flowing from assurance of a peaceful settlement of the questions at issue between Austria and Servia. The breaking down of the Paris strike, which has seriously crippled communication between London and Paris for a numer of days, also was a factor in the situation abroad.

Buying at Low Ebb.

In commission houses here buying was at so low an ebb as to preclude any idea of an increase in investment business, although there went forward uninterruptedly the moderate purchases, particularly in odd lots, which had been a feature of the market since the new year. It is plain that a heavy short interest was built up on the theory that the introduction of the new tariff bill in congress would precipitate serious declines in the prices of securities. Nothing of the sort has happened and operators who sold stocks on this assumption are naturally nervous over their position and ready to run to cover whenever the stock market displays any symptoms of strength. This explains well enough the general character of today's rise in prices.

By the announcement that no decision would be handed down by the Supreme court and that that body would not meet again until April 5, the possibility of a decision in "commodities clause" for two weeks at least was removed and Reading shares moved forward sharply upon a heavy volume of buying. Smelting copper stocks were strong upon better news from the market for the products of these companies, while the railroad list reflected the consistent improvement in traffic returns.

Gold Movement Goes On.

Additional engagements of gold for export to London made during the day brought the total taken for shipment thus far this week up to $5,300,000. Some of this gold, like a part of that which went out last week, was secured by joint stock banks in London for the purpose of increasing specie reserves. Since public opinion is running strong upon this point in England, and the moment is a favorable one for the operation, the movement of gold probably will run much further. From the government the local banks have gained only a little under $800,000 since Friday of last week, and the money market continues to display complete indifference to the gold movement.

Money on call easy; 1½@2 per cent; ruling rate, 1¾; closing bid, 1½; offered at 2. Time loans dull and firm; 60 days, 2½ per cent; 90 days, 2¾@2¾ per cent; six months, 2¾@3 per cent. Prime mercantile paper, 3½@4 per cent. Sterling exchange steady, with actual business in bankers' bills at 486.20@486.50 for 60 day bills and at 488.25 for demand. Commercial bills, 486@486½. Bar silver, 50¾. Mexican dollars, 44. Government bonds firm. Railroad bonds steady.

NEW YORK STOCK TRANSACTIONS.

Description.	Sales	Open.	High.	Low.	Close—Mar.	Mar.
Alls-Chal. pfd.	100	43	43	43		
Amal. Copper	26,300	69	70⅜	68⅞	70½	68¾
Am. Agr. Chem.	100	91	91	91	91	
Am. Beet Sugar	6,500	26	27⅝	26	27⅜	
Am. Car Fdry.	100	48½	48½	48½	48½	48¾
Do pfd.	100	116¾	116¾	116¾	116⅝	
Am. Cot. Oil	100	51¾	51¾	51¾	51¾	
Am. H. & L. pfd.	1,600	40⅜	41½	40⅜	41¼	41
Am. Ice	5,400	30¼	31¾	30¼	31¾	29½
Am. Looo.	300	51	52	51	52	51
Am. Malt pfd.	800	51½	52	51½	52	51
Am. Smelting	23,200	84½	86¾	84½	84¾	83⅝
Do pfd.	800	103¾	103¾	103	103¾	103
Do pfd B.	1,000	84¾	85	84¾	85	
Am. Snuff pfd.	100	97	97	97	97	
Am. Steel Fdry.	500	35⅝	35½	35⅜	35½	35⅜
Am. Sugar	1,200	130	130½	130	130½	129¾
Do pfd.	100	129	129	129	129	
Am. Tel. & Tel.	1,300	129⅜	130	129⅜	130	129⅜
Am. Woolen	100	28⅛	28⅛	28⅛	28⅛	28⅝
Do pfd.	900	97¼	97¼	97	97⅛	97
Anaconda	2,200	41⅞	42⅜	41⅝	42⅜	40⅝
Atchison	5,200	102⅜	103⅛	102⅜	103⅛	102⅜
Do pfd.	300	102⅜	103	102⅜	103⅛	
A. C. Line	1,300	119⅜	120¼	119⅛	119⅜	119
B. & Ohio	3,000	108	108⅝	108	108⅛	107½
Do pfd.	300	94	94	94	94	
Batopilas	300	4	4⅛	4	4⅛	4⅛
B. R. Trans.	2,400	72¾	72¾	71¾	72	71⅞
B. R. Gas.	200	120	120	120	120	
Can. Pac.	3,000	168	168⅝	167⅞	168⅜	167
Cent. Leather	300	20¾	20¾	20¾	20¾	
C. & Ohio	19,700	70	70¾	70	70¾	69¾
Chi. & Alton	600	62	62⅝	62	62⅝	60
C. Gt. W.	900	4⅜	4⅜	4⅜	4⅜	4½
Do pfd A	200	26	26	25¾	25¾	25½
Do pfd B.	1,200	4	7	6⅝	6⅞	6⅝
C., M. & St. P.	5,800	144⅜	145¾	144⅜	145¾	144
Do pfd.	1,500	161	161½	161	161⅜	
C. & N. W.	2,000	178¾	179⅜	178¾	179⅜	
Chi. Un. Tr. pfd.	1,400	15¾	15¾	15¾	15¾	20¾
C., C., C. & St. L.	100	75	75	75	75	5⅝
Do pfd.	100	105	105	105	105	
C. F. I. & Iron.	800	32	32⅜	32	32	32
Colo. Sou.	300	62⅝	62⅞	62⅝	62⅞	
Do 1st pfd.	100	81½	81½	81½	81½	81½
Do 2d pfd.	300	78	78	78	78	
C. H. G. & I.	4,600	37⅞	38⅜	37⅞	38⅜	37⅝
Cons. Gas	900	130	130½	130	130½	129½
Corn Prod. Refg.	200	18⅜	18⅜	18⅜	18⅜	
Del. & Hudson	500	174½	174½	174	174	
D. & R. G.	1,500	44¾	45	44¾	44¾	44¾
Do pfd.	200	85¾	85¾	85¾	85¾	85
Dist. Sec.	200	36	36	35⅞	35⅞	
D. S. S. & A. pfd	100	30½	30⅝	30½	30½	30
Erie	5,700	24½	25	24½	25	24½
Do 1st pfd.	700	38	38⅜	38	38⅜	37⅝
Gt. Nor. Ore ctfs.	1,500	66	66⅛	66	66⅛	65⅜
Gt. Nor. pfd.	100	142¾	142¾	142¾	142¾	141
Havana Elec.	100	30¼	30¼	30¼	30¼	
Ill. Cent.	1,500	142⅝	143	142½	142⅝	
Int. Met. pfd.	100	111¾	111¾	111¾	111¾	
Int. Met.	700	14	14¼	13½	14	13⅝
Do pfd.	1,200	42¾	42¾	42¾	42¾	41⅜
Int. Pap.	500	9¾	9¾	9¾	9¾	
Iowa Cent.	200	20¾	20¾	20¾	20¾	
K. C. Sou.	3,300	25	25⅜	25	25⅜	24⅝
Do pfd.	500	73¼	73¾	73¼	73¾	73¼
L. E. & W. pfd.	100	52½	52½	52½	52½	
L. & Nash.	900	129⅝	130⅜	129⅝	130⅜	
Mex. Cent. ctfs.	900	20¾	21	20¾	21	20½
M. St. P. S. S. M.	400	145¼	145½	145	145½	
Do pfd.	100	158	158	158	158	
M. R. & T.	3,800	40¾	41⅜	40¾	41⅜	40⅜
Do pfd.	200	67⅝	68¼	67⅝	68¼	
Mo. Pacific	2,900	68⅞	69¾	68⅞	69¾	68⅝
Nat. Bis.	300	104	104	104	104	
Do pfd.	200	121½	122	121½	122	
Nat. Enamel	100	13¾	13¾	13¾	13¾	
Nat. Lead	1,400	76	77	76	77	
N. Y. Airbrake	500	35	35⅜	35	35⅛	35
N. Y. & N. J. Tel	100	116	116	116	116	
N. Y. Cent.	6,500	124¾	126¾	124¾	126½	124¾
N. Y., C. & St. L.	900	51	52	51	52	
N. Y. Dock.	100	34	34	34	34	
N. Y. N. H. & H.	200	158½	158½	158½	158⅝	
N. Y. O. & W.	900	45⅝	46	45⅞	46	45
Norf. & W.	900	87⅜	88	87¾	88	87¾
North Am.	200	70	70	70	70	71⅜
North Pac.	17,400	140	140⅜	139⅝	140⅜	139¼
Pac. Mail	800	32	32⅜	32	32⅜	31¾
Penna.	9,200	130⅜	131¼	130⅜	131⅛	130⅜
Peo. Gas	600	112⅝	113	112⅝	112⅞	111⅝
Do rights	300					
Pitts. Coal pfd.	200	42¾	43	42¾	42¾	
Pressed Car	300	36½	36⅝	36½	36⅝	36¼
Quicksilver	100	3¾	3¾	3¾	3¾	
Do pfd.	100	4	4	4	4	
Ry. S. Springs	100	36¼	36¼	36¼	36¼	
Do pfd.	100	100	100	100	100	
Reading	111,900	123⅞	131¼	123¾	131	128
Do 1st pfd.	400	80¾	80⅞	80	80	
Rep. I. & St. pfd.	100	70⅜	70⅜	70⅜	70⅜	
Rock Island	2,300	23¼	24¼	23¼	23¾	22
Do pfd.	11,400	63¾	64¾	63¾	64	62
St. L. & S. F. 2d pfd	1,000	37⅞	37⅞	37	37⅞	
St. L. & S. W.	200	22¾	22¾	22¾	22¾	22
Do pfd.	300	52⅝	53	52⅝	53	
Sou. Pac.	21,200	118¾	119⅜	118½	119⅜	118⅜
Do pfd.	300	102¾	103	102¾	103	
Sou. Ry.	200	24¾	24⅝	24¾	24¾	
Tenn. Copper	600	41	42	41	42	40⅜
Tex. & Pac.	2,600	31¾	32⅜	31¾	32⅜	
Third Ave.	1,000	35⅝	35⅞	35⅝	35⅞	35
Tol. Ry. & L.	1,200	12¾	12¾	12	12	
Tol. St. L. & W.	1,200	47	47	47	47	46¾
Do pfd.	2,200	70⅜	70⅜	70¼	70⅜	70¾
Un. Pac.	65,800	178⅜	180⅛	178⅜	180⅛	178
Do pfd.	600	94⅝	95	94⅝	95	
Un. Cigar pfd.	100	102⅝	102⅝	102⅝	102⅝	
U. S. Realty	1,900	73¾	73¾	73¾	73¾	73⅜
U. S. Rub. 1st pfd	100	103½	103½	103½	103½	103½
U. S. Steel	46,800	43⅞	44⅜	43⅝	44⅜	43⅝
Do pfd.	2,500	116¾	116¾	116	116¾	116
Utah. Copper	1,300	41¾	41¾	41¾	41¾	41¾
Va. Car Chem.	2,200	42⅝	42⅝	42⅛	42⅝	
Do pfd.	100	115¾	115¾	115¾	115¾	
Wabash	500	18	18	18	18	17¾
Do pfd.	500	44¾	44¾	44½	44½	44
West. Realty	200	19¾	19¾	19½	19½	20
Western Un.	100	65	65	65	65	
Wis. Cent.	500	49	49	49	49	48¾
Do pfd. ctfs.	100	87	87	87	87	87

Total sales, 502,800 shares.

EXPRESS STOCKS.

Adams	191	U. S. Express	83
American	200	Wells-Fargo	290

GOVERNMENT BONDS.

	Bid.	Asked.
U. S. 2s, reg.	101½	102
Do coupon	101½	
U. S. 3s, reg.	101	101¾
Do coupon	101¾	102⅜
Do small	100	
U. S. 4s, reg.	119	119½
Do coupon	120½	
U. S. Panama 2s, reg.	101	101½
Do coupon	101	101½

NEW YORK BOND SALES AND QUOTATIONS—10 A. M. TO 3 P. M.

$7000 Jap 4s ..... 85@86½
$5000 do 2d 4½s 92⅝
$5000 N. Y. City 4s reg. 1958 ..... 101¾
$5000 Mex Cent con 4s 85¾
$11000 do 1st inc ctf 22½
$6000 M. K.-T 4s ..... 95⅜@100
$9000 do ref 4s ..... 87@87½
$7000 do 4½s ..... 91½@92
$1000 Mo Pac 4s 85¾
$20000 N. Y. Cent 3½s 85
$10000 do 4s 94½
$2000 do L. S. 3½s 84½
$1000 do reg. 82½
$2000 do M. C. 3½s 85¾
$8000 N. Y. N. H. & H. Conv. deb. 6s 134½
$3000 N. Y. O. & W. 4s 95⅞
$6000 North-West. 4s 98
$4000 N.-W. cv. 4s 98¾
$4000 do div. 4s 93⅝
$5000 Nor. Pac. 3d 4s 97⅝
$36000 do 4s ..... 102⅝@103
$3000 O. S. Line 4s 94½
$2000 Penn. cv. 3½s 85¾
$11000 do cv. 1915 3½s 85⅝
$8000 do 4s 1948 ..... 104⅜@⅝
$10000 Philippine 4s 93½
$5000 Rdg. gen. 4s 100
$5000 Rep. I.-S. 5s 96⅜
$4000 St. L.-I. M. 4s 90⅝
$1000 do 5s 111⅝
$25000 do R.-G. 4s 90½
$6000 St. L.-S. F. ref. 4s 85¾
$10000 do 5s ctf 89
$6000 St. L. S. W. 1st 4s 94½
$6000 San. A. P. 4s 90
$3000 Sou. Pac. 4s 91½
$38000 do ref. 4s 86
$2300 So. Ry. 6s 118½
$30000 Third Ave 4s ctf stamped 86¼
$14000 Un. London Inc 27½
$7000 Un. Pac. 4s 102⅞
$2000 do cv. 4s 104½
$2000 d o ref. 4s 98⅝
$5000 U. S. Rubber 6s ctf 102½
$71000 U. S. 5s ..... 102⅝@103¼
$7000 Va. Car Chem. 1st 5s 96¼
$1000 Va. Mid. g. 5s, stamped 100½
$2000 Wab. 2d 5s 104⅝
$71000 do 4s ..... 72½@73⅛
$5000 do Pitts 1st 4s ctf 48½
$11000 do Pitts 2d 5s 86¼
$3000 Westinghouse cv 6s 93
$10000 West Md. 4s 93⅝
$5000 West. N. Y.-P. 1sts 116⅝
$6000 West Shore 4s ..... 103¼@⅝
$2000 do reg. 102⅝
$2000 Wis. Cent. 4s 94⅝

New York Curb Transactions.

	Shares	Open.	High.	Low.	Close.
Am. Lt. & Trac.	400	151	151½	151	151½
Am. Tob.	10	370	373	370	373
Bay State Gas	100	1¼	1¼	1¼	1¼
Boston Cop.	100	11	11	11	11
B. C. Copper	100	6	6¼	6	6¼
Butte Coalition	100	23	23	23	23
Chge. Subway	600	25½	26⅜	25½	26⅜
Cobalt Cent.	15,900	39½	39½	38½	38¾
Comb. Trac.	3,100	97c	98c	96c	96c
Cumb. Ely.	100	7 13-16	7 15-16	7 13-16	7 13-16
Davis-Daly rcts.	1,200	4⅛	4⅛	4⅛	4⅛
Dolores	200	6¼	6¼	6¼	6¼
Douglass	100	2¾	2¾	2¾	2¾
Florence	2,950	2 15-16	2 15-16	2 9-16	2 9-16
Giroux	600	8 5-16	8 5-16	8 5-16	8 5-16
Goldfield Cons.	3,200	7 11-16	7 11-16	7 9-16	7 9-16
Greene Cananea	700	9¾	9⅞	9¼	9⅜
Goldfield Daisy	39,000	49c	49c	43½c	43½c
Kerr Lake	900	7 15-16	8	7 15-16	8
La Rose	7,975	6⅝	6¾	6⅜	6 11-16
Miemac	1,600	1.00	1.00	1.00	1.00
Mines of Am.	300	¾	¾	11-16	11-16
Nev. Cons.	3,400	17¼	18¼	17¼	18¼
Nev.-Utah	2,300	8	8	2 15-16	2 15-16
Nipissing	11	¾	10⅝	¾	¾
Nev. S. & M.	100	1 1-16	1 1-16	1 1-16	1 1-16
Ohio Copper	11,800	¼	6¼	¼	¼
Rawhide Coalition	2,100	71c	71c	63½c	69c
Ray Cons	600	12⅜	12⅝	12¼	12⅜
Silver Queen	5,100	48c	48c	42c	47c
Silver Leaf	100	13c	13c	13c	13c
So. Pac. rights	4,924	5-16	11-16	5-16	5-16
Standard Oil	25	673	673	664	665
Tenn. C. & I.	5	105	105	105	105
Tonopah Min.	100	6 13-16	6 13-16	6 13-16	6 13-16
Tramp Con.	2,000	4½c	5c	4½c	5c
Tribullion	200	1⅝	1⅝	1⅝	1⅝
United Copper	4,400	12¾	13	12¾	13
United Cigar	600	60½	60½	60	60½
Yukon	200	4¼	4¼	4¼	4¼

BONDS.

$11,000 Argentine 5s	98¼	98¼	98¼	98¼	
5,000 Caloris B. Mfg. 6s	100	100	100	100	
133,000 So. P. 4s, 1st pd.	97 3-16	97¼	97⅛	97 3-16	

CURB STOCKS.

	Bid.	Asked.
American Writing Paper	1¾	2¼
American Writing Paper pfd.	14	16
British Columbia Copper	5⅞	6¼
Colonial Silver	⅞	1
Dominion Copper	1-16	⅛
Furnace Creek	10	12
Foster Cobalt	28c	33c
Gold Hill Copper	¾	⅞
Greene Cananea	9⅛	9⅜
Greene Gold-Silver	2c	5c
Greene Gold-Silver pfd.	1-16	3-16
Havana Tobacco	⅞	1
Havana Tobacco pfd.	15	20
International Salt	13	16
Manhattan Transit	2¼	2½
Mitchell Mining	¼	⅜
McKinley-Darragh	88	93
North Butte Extension	4c	6c
Stewart Mining	⅜	½
Swift & Co.	18	14
United Copper pfd.	31	38
White Knob Copper	1-16	⅛
White Knob Copper pfd.	¼	½
Safety Car H. & L.	125	133
Standard Coupler	27	35
Standard Coupler pfd.	105	115
Pen Wyoming	1c	4c

IN THE BOSTON STOCK MARKET.

BOSTON, Mass., March 22.—[Special.]—Boston specialties were neglected today. An advance in copper metal in London and New York and word that the general tone of the metal market was better, gave encouragement to Boston traders, but they did not buy many stocks. Amalgamated was fairly active with some trading in North Butte, Atlantic, East Butte, and Lake, but coppers as a whole were dull. Call loans, 2½@3 per cent; time loans, short dates, 3@3½ per cent; time loans, six months, 3¼@3½ per cent; time money, year, 4@4½ per cent.

MINING.

Description.	Shares.	Open.	High.	Low.	Close.
Adventure	367	8	8	7¾	7¾
Alloues	15	38½	38½	38½	38½
Amal. Copper	7,683	69	70⅜	68⅞	70½
Am. Zinc	50	23¾	23¾	23¾	23¾
Arcadian	645	5	5	5	5
Ariz. Com.	250	34½	35½	34½	35½
Atlantic	1,875	14	14	13½	13½
Batopolis	250	4¼	4¼	4¼	4¼
Boston Cons.	495	11¾	11¾	11¾	11¾
Boston & Corbin	1,380	18	18¼	18	18¼
Butte Coalition	1,422	22¼	22¾	22¼	22¾
Cal. & Ariz.	225	100	100	99¾	100
Cal. & Hecla	22	620	620	620	620
Centennial	70	29½	29½	29½	29½
Copper Range	990	74½	75¼	74⅜	75¼
Daly-West	11	11	11	11	11
East Butte	14,720	14½	15⅜	14⅜	15⅜
Franklin	160	14	14¼	14	14¼
Granby	92	94	97	94	97
Greene Cananea	1,645	9¾	9¾	9¼	9¼
Isle Royale	265	26½	27	26½	26⅝
Keweenaw	200	3	3¼	3	3
Lake Copper	875	17	17	16	16⅝
La Salle	50	14⅞	14⅞	14¾	14¾
Mass. Mining	50	4⅝	4⅝	4⅝	4⅝
Miami	350	13½	13½	13½	13⅝
Michigan	100	10	10	10	10
Mohawk	75	61	62	61	62
Nev. Cons.	100	17¾	17¾	17¾	17¾
North Butte	2,750	67¾	69¾	67¾	68¾
North Lake	1,051	5	5	4¾	5
Old Dominion	185	13½	13⅝	13⅜	13⅝
Old Dom.	315	49	50	49	50
Parrott	1,555	31¾	32⅛	31¾	32⅛
Shannon	375	18¾	18¾	18¾	18¾
Sup. & Boston	430	14⅜	14⅜	14⅜	14⅜
Superior Copper	765	42	42¾	41⅝	42¾
Sup. & Pitts.	650	13¾	14	13¾	13¾
Trinity	5	13¾	13¾	13¾	13¾
U. S. Smelting	534	40⅝	41	40½	41
Do pfd.	85	45	45	44⅜	45
Utah Apex	575	5⅝	5⅝	5⅝	5⅝
Utah Cons.	670	40	40⅜	40	40
Victoria	100	4¼	4¼	4¼	4¼
Winona	410	5½	6	5½	5⅞
Wolverine	10	141	141	141	141
Wyandotte	25	2¼	2¼	2¼	2¼

MISCELLANEOUS STOCKS

Am. Pneu. Svc.	205	8¼	8¼	8¼	8¾
Do pfd.	75	19	19	18½	18⅝
Am. Agl. Ch. pfd.	8	98¾	97½	96½	97½
Am. Tel. & Tel.	1,423	129¾	130	129¾	130
East Boston Land	150	8¼	8¼	8¼	8¼
Edison	35	253	254	253	254
Gen. Elec.	100	154	154	154	154
Mass. Gas.	103	63⅝	64	63	63
Do pfd.	11	92¾	92¾	92¼	92¼
Mergenthaler	10	208	208	208	208
N. E. Tel.	10	134½	134½	134½	134½
Pullman	84	169½	170	169½	170
Rotary Ring	382	7¾	8	7	8
Seattle Elec.	5	91	91	91	91
Swift & Co.	76	101¾	101¾	101¾	101¾
United Fruit	55	133⅜	133⅝	133	133
United Shoe	150	55¾	56	55	56
Do pfd.	142	29¾	29¾	29⅜	29⅝
Western Tel. pfd.	16	78	78	77¾	77¾
Boston Elev.	65	128	128¼	128	128
Boston & Lowell.	58	232	232	232	232
Boston & Maine.	55	140	141	140	140
Boston & Prov.	10	298½	298½	298½	298½
Boat Sub. pfd.	10	73	73	73	73
Fitchburg pfd.	8	133¾	134	133½	134
Mass. Elec. pfd.	216	70¾	71	70¾	71
N. Y., N. H. & H.	250	159	159	159	159
West E. St. R. R.	30	95¼	95¼	95¼	95¼

Treasury Balances.

WASHINGTON, D. C., March 22.—Today's statement of the treasury, exclusive of the $150,000,000 gold reserve, shows:

Gold coin and bullion	$ 42,425,095
Gold certificates	42,604,570
Available cash balance	136,043,023

ACCUSED OF "SELLING" JUSTICE

Two Indicted on Charges of Promising to "Settle" Robbery Case Through the State's Attorney.

John C. Kay and Louis Sullivan, who recently were arrested on bench warrants issued by Judge Brentano, were indicted jointly yesterday on five counts charging them with attempting to defeat justice by operating a confidence game and obtaining money under false pretenses. The charge is that they conspired to extort $75 from James Carter, a saloonkeeper at 2210 Wabash avenue, on the promise that they would "settle" a charge of robbery made against him by Joseph Manning. It is alleged they represented that they could "reach" State's Attorney Wayman's office and that if Carter would return the money he would not be prosecuted.

IN THE WORLD OF FINANCE

Booth & Co. Preferred Most Active Stock on Chicago List.

LITTLE CHANCE FOR PROFIT.

Reorganization in Stockholders' Interest Deemed Improbable.

Business was moderately active on the Chicago stock exchange. There are still persons who will buy A. Booth & Co. preferred, and this was the most active stock on the list. The price, however, is low, $1.25 for a $100 share. There is nothing whatever in the situation at this time to warrant the belief that a reorganization can be effected in the interest of the stockholders.

The banks have been hoping that the larger shareholders would get together and offer a proposition which they could accept. However, with the indictment of W. Vernon Booth much of the indentive which previously existed for the leading stockholders to advance a considerable sum of cash was dissipated. The strongest interests in the company have failed to create any impression on the banks.

People's Gas stock was moderately active. The rights are freely dealt in at almost steady prices. Boxboard preferred showed some firmness, but the business was small.

In the bond department there was little doing. Quotations were steady.

New La Salle Street Brpkerage Firm.

It was announced that on April 1 Solomon Sturges, his brother, Washington Sturges, and D. Jack Hall would organize a commission house under the firm name of Solomon Sturges & Co., with offices on the tenth floor of the Merchants Loan and Trust building. Solomon Sturges a few weeks ago purchased a membership on the New York stock exchange. He was formerly a partner in the firm of Alfred L. Baker & Co. and has for a number of years been in the brokerage business. His brother, Washington Sturges, is the head of the firm of Sturges & Co. and is the sole broker of Chicago banks in handling New York exchange. Mr. Hall was formerly with Alfred L. Baker & Co. and is now with Sturges & Co.

Looks for Higher Prices.

E. P. Russell of Russell, Brewster & Co., has returned from New York. Speaking of market conditions there, he said:

"I found the street generally, while looking forward to dull business for some time, was inclined to be bullish. The business situation is slowly improving, and there is no apprehension on the score of money. It is thought rates will continue to rule easy. After the tariff is settled and something is known more definitely about the corps, an active and higher market is looked for."

Pay-as-You-Enter Cars.

In discussing the installation of pay-as-you-enter cars on the New York surface lines, the management estimates that from 6 to 7 per cent is lost in fares as collections are now made. Owing to the crowded condition of the cars, passengers are overlooked. It is figured that pilfering by conductors amounts to between 1 and 2 per cent of the gross receipts. The losses are mostly made during the rush hours. It has been suggested to the management that two conductors be placed on the car, one to give attention to the stopping and starting signals and the other to give his undivided attention to the collection of fares. This proposed change applies to the present system. Ent it is considered doubtful whether the saving thus effected would pay the additional wages. The pay-as-you-enter-car will do away with the necessity for an extra conductor.

Large Copper Sales Yesterday.

It was announced yesterday that 8,000,000 pounds of copper was sold in the course of the day at 12¾c a pound. It is estimated that the total stocks of copper on hand will, on April 1, be substantially 200,000,000 lbs. Copper has been dull for some months. The mining concerns, however, are unwilling to shut down, preferring to continue mining at a small profit, or even a loss, rather than disrupt their working organization. The said cable and wire manufacturing is behind, even for this time of the year. The brass industry shows some improvement.

Cast Iron Pipe and Tariff.

An interest connected with the management of the United States Cast Iron Pipe and Foundry company says the proposed reduction in the duty on cast iron pipe from $8 to $5 a ton will not affect the market until prices have advanced above the present level, but it will preclude the possibility of a return to the basis of 1906 and 1907, and without a corresponding reduction in the cost of production, which is hardly possible, net earnings could not again reach the level of those years. The plants of the company are running between 75 and 80 per cent of normal.

Dominion Coal Company.

Fiscal year ended Dec. 31:

		Increase.
Net receipts	$2,886,202	$ 591,663
Total interest	676,040	*45,151
Balance	2,210,162	597,794
Pfd. div.	210,000	
Common div.	900,000	897,794
Surplus	1,600,162	
Written off Dec.	175,200	
Final surplus	1,600,162	773,794
Prev. surplus	2,653,309	827,388
Profit and loss sur.	4,253,471	1,600,162

*Decrease.

Dividends Declared.

Directors of the Bankers' National bank declared the regular quarterly dividend of 2 per cent, payable March 31 to stockholders of record March 23. The transfer books open March 31.

The Fifth Avenue bank of New York declared the regular quarterly dividend of 2½ per cent, payable April 1 to stock of record March 31.

The First National bank of New York declared the regular quarterly dividend of 8 per cent, payable April 1 to stock of record March 31.

Money and Exchange.

Money in Chicago is steady at 3½@4 per cent on commercial paper and local collateral loans and 4½ per cent on loans over the counter.

Foreign exchange was steady yesterday at the following quotations:

Sterling—	Demand.	Sixty days.
Actual	488½	488
Commercial	487¾	485¾
Paris Francs—		
Actual	516¼	520
Commercial	517½	521¼
German marks—		
Actual	95⅝	94⅜

SHORTS RALLY WHEAT MART

Bears Are Run In on Report of Light Australian Supplies.

ROUTINE NEWS IS BEARISH.

May Corn Closes Higher After Early Slump; Oats Have Late Upturn.

Short covering on an oversold market made a sharp advance near the close of the session in wheat yesterday, which practically wiped out the early losses sustained. Sentiment was again rampantly bearish and aggressive selling forced values about 1c lower than the previous close, but sustaining orders in the hands of commission houses cleaned up the offerings and a late cable from Broomhall giving a bullish estimate of Australian supplies found the pit bare of wheat and prices rallied easily. Final quotations were 1@1¼c lower. Trade was on a moderate scale, with nearly all the news factors of a bearish character.

Foreign News Mainly Bearish.

Early session news from the other side of the Atlantic was unqualifiedly bearish, the main features being the large world's shipments—11,328,000 bu, against 10,528,000 bu—the reported settlement of the Austro-Servian difficulty, and liberal offerings of La Plata wheat. The increase is on passage stocks did not materialize as expected, there being a loss in the total of 1,928,000 bu. Spot markets abroad were easy, and Liverpool was trying to resell Manitoba wheat bought last week. Crop conditions were reported generally as more favorable in Germany and there was a sharp decline in that market—1½c. Liverpool closed ⅞@1⅛d lower. Budapest was ¼c higher. Paris was ½c higher to ¼c lower, and Antwerp ⅝c off.

May Corn Is Wanted.

Buying of May wheat by shorts on reports of better export demand was the feature in the corn trade. Opening prices were lower in sympathy with wheat and there was not much change in values until the last half hour, when there was a sharp advance, closing prices being at about the top for the day, with May ⅜c higher, July unchanged, and September ¼c lower. Primary receipts were 655,000 bu, against 801,000 bu a year ago. Local cars 247, with 238 expected today. Cash market was weak and sample prices were ½@½c lower. Weather conditions fairly favorable. The visible decreased 265,000 bu. The break in values was responsible for a modest revival of the export demand and total sales, including some late Saturday, were about 500,000 bu. Country offerings were moderate. World's shipments were 2,088,000 bu, against 1,762,000 bu a year ago.

Small Losses in Oats.

Oats followed the course of other grains, lowest prices being made early, with a late rally lifting quotations to about the best point of the day. Shorts covered freely and there was a little outside commission buying on the break. Closing trades were at losses for the day of ⅛@¼c. Primary receipts were 482,000 bu, compared to 939,000 bu a year ago. Local arrivals were 116 cars, with 194 cars promised for today. There was an increase in the visible supply of 193,000 bu. There were reports that seeding was under way in some parts of central Illinois. Reports from the southwest indicated a larger acreage would be under oats this year. Sample prices were ½@¾c lower, with shipping sales of 100,000 bu.

Rye in Fair Demand.

Rye was easy, but car lots met with a good request at the lower prices. May was offered at 80c. No. 2 sold free on board at 80c and No. 4, 68c. No. 3 was quoted 74@79c. Receipts were 4 cars.

Barley was unchanged to 1c lower. Mixers were out of the market owing to the weakness in coarse grains. Malting was quoted 64½@67c, mixing 63@65c, and screenings 50@67c. Receipts were 55 cars.

Flaxseed declined 3c owing to the weakness in northwestern markets. No. 1 northwestern closed at $1.68. No. 1 from the northwest $1.61½, and No. 1 southwestern $1.53.

Timothy seed was dull. March was quoted $3.80, country lots $2.50@3.75. Clover seed was firm. March was quoted $8.90, cash lots $7.50@8.80.

Range of Active Futures.

WHEAT.

	Open.	High.	Low.	Closing—Mar 22.	Mar 20.
May	1.14⅝-⅞	1.14⅝	1.13⅝	1.13⅝	1.14⅛-⅜
July	1.05⅝-¾	1.06¼	1.05⅛	1.06	1.06
Sept.	96¼-⅜	96⅝	96⅛	96⅜-⅝	96⅞-7

CORN.

May	65⅝-½	66⅛	65¾	66⅛-¼	65⅜-⅝
July	65-4⅝	65¼	64⅞-⅝	65¼	65⅛
Sept.	64⅜-⅝	65	64⅜	65	65¼

OATS.

May	53⅜	54	53⅜	54	54⅛
July	48-.7⅞	48	47⅜	48	48⅛-⅜
Sept.	40⅛-30⅞	40⅛-¼	39¾-⅝	40⅛	40¼

Grain Inspection.

	No. 2 or better.	Standard.	No. 3.	Lower grade.	Total.
Winter wheat	28	....	48	1	77
Spring wheat	1	....	3	....	4
Durum wheat	1	....	....	....	1
Pacific wheat	1	....	....	....	1
Velvet chaff	1	....	....	....	1
Corn	9	....	177	61	247
Oats	7	21	47	41	116
Rye	4	....	....	....	4
Barley	....	....	15	40	55
Totals	52	21	290	143	506

Inspected out from store: Wheat—No. 2 hard, 61,937 bu; No. 2 red, 1,000 bu; No. 3 red, 1,708 bu; No. 1 northern, 1,000 bu. Barley—No. 3, 4,500 bu. Loaded from unlicensed elevators: Wheat—No. 2 hard, 36 cars and 26,400 bu; No. 3 hard, 5 cars; No. 4 hard, 1 car; No. 1 red, 1 car; No. 2 red, 15 cars; No. 3 red, 1 car; No. 1 northern, 2 cars; No. 1 durum, 1 car. Corn—No. 2 yellow, 14 cars; No. 3 yellow, 67 cars; No. 4 yellow, 1 car; No. 2 white, 1 car; No. 3 white, 18 cars; No. 3, 206 cars; No. 4, 11 cars; no grade, 7 cars. Oats—No. 2 white, 1 car; standard, 3 cars; No. 3 white, 5 cars; No. 3, 1 car; white clipped, 27 cars. Rye—No. 4, 1 car.

Daily Indemnities.

Wheat—	High.	Low.	Close.	High.	Low.	Close.
May	1.16	1.16	1.16	1.14⅛	1.14⅛	1.14⅛
July	1.03⅜	1.03⅛	1.03⅜	1.02⅜	1.02⅛	1.02⅜
Corn—						
May	66⅝	66⅛	66⅝	65⅞	65⅜	65⅞
July	65⅛	65⅜	65⅛	65⅛	65	65⅛
Oats—						
May	54⅛	54⅜	54⅛	53⅞	53⅜	53⅞
July	48⅛	48⅛	48⅛	47⅞	47⅜	47⅞

Weekly Indemnities.

Wheat—	Ups.	—This week— Downs.
May	$1.18⅝	$1.10½
July	1.05¼	1.00¾
Corn—		
May	67⅝	64½
July	66¼	64
Oats—		
May	55	53
July	49	47

Cash Grain Transactions.

FLOUR—Firm; winter wheat patents, jute, $5.60@5.70; straight, jute, $5.30@5.45; clear, jute, $4.60@4.70; spring wheat flour, special brands, wood, $6.40; Minnesota and hard springs, straight, export bags, $5.25@5.40; first clears, $3.85@4.10; second clears, $2.70@3.00; low grades, $2.75@2.80; rye flour, white, per brl, jute, $3.70@3.80; dark, per brl, $3.55@3.65.

WINTER WHEAT—Easy. Sales in store and to go: Mixed lots, 60,000 bu on p. t., local and transMiss. billing: No grade red, $1.02; No. 4 red, $1.62; No. 4 hard, $1.11; No. 3 hard, $1.12⅜@1.14; No. 2 hard, $1.14¼@1.16½. Illinois proportional: No. 3 red, $1.20½; No. 2 red, $1.22½; No. 2 hard, $1.16½; No. 1 hard, $1.16¼@1.17¼.

SPRING WHEAT—Easy. Sales local and transmississippi billing: No. 3, $1.10@1.13½.

CORN—¼c lower. Sales in store and to go: Mixed lots, 500,000 bu on p. t. Sales on track and free on board: No grade, 59; No. 4, 61¾@63¼c; No. 4 yellow, 62¾@63½c; No. 3, 63¾@64¼c; No. 3 yellow, 64@64¼c; No. 3 white, 65c. Illinois proportional billing: No. 4, 62¼@63c; No. 4 yellow, 62@62½c; No. 3, 63⅜@64¼c; No. 3 yellow, 63¾@64½c; No. 2 yellow, 65c; No. 3 white, 64¾@65¾c; No. 2 white, 65½@65¾c; no grade, 59c.

OATS—¼@½c lower. Sales in store and to go: White clipped, 160,000 bu on p. t. Sales on track and free on board: No grade, 48@53c; No. 4, 46@50c; No. 4 white, 47@52½c; No. 3, 51c; No. 3 white, 51@54¼c; standard, 53¼@54½c; No. 2, 53c; No. 2 white, 53¾c. Illinois proportional billing: No. 4 white, 51¼@53¾c; No. 3 white, 53@53¾c; standard, 54@54½c; No. 2 white, 53¾@54¼c.

RYE—Easy. Sales free on board: No. 2, 80c; not graded, 80c.

BARLEY—Unchanged to 1c lower. Sales free on board or switched: Screenings, 55c; barley, 60@66c.

AMERICAN GRAIN MARKETS.

DULUTH, Minn., March 22.—Close: WHEAT—No. 1 hard, on track, $1.15¼; to arrive, No. 1 northern, $1.14¼; No. 2 northern, $1.12¾; on track, No. 1 northern, $1.14¼; No. 2 northern, $1.12¾; May, $1.12⅝; July, $1.13¼; September, $1.01. Durum—On track, No. 1, $1.01⅝; No. 2, 99¾c; May, $1.00¾; July, $1.01. FLAX—To arrive, $1.61; on track, $1.61; May, $1.60; July, $1.59½; September, $1.39; October, $1.54½. OATS—To arrive, 50¼c; on track, 50½c. RYE—72@75c. BARLEY—60@61½c. Cars inspected—Wheat, 86; last year, 31; oats, 6; barley, 10; rye, 8; flax, 2; last year, 19. Receipts—Wheat, 71,966 bu; corn, 1,104 bu; oats, 3,910 bu; barley, 4,814 bu; flax, 5,066 bu. Shipments—Wheat, 3,037 bu; oats, 7,345 bu; barley, 550 bu; flax, 4,412 bu.

NEW YORK, March 22.—WHEAT—Receipts, 31,200 bu; exports, 81,410; spot easy; No. 2 red, $1.21¼@1.21⅝ elevator; No. 2 red, $1.22½ f. o. b. afloat; No. 1 northern Duluth, $1.23¾ f. o. b. afloat; No. 2 hard winter, $1.23 f. o. b. afloat. May, $1.17⅞@1.18 9-16, closed $1.18½; July, $1.06⅝@1.10⅝, closed $1.10⅜. CORN—Receipts, 131,625 bu; exports, 26,646; spot easy; No. 2, 74½c elevator and 75c asked f. o. b. afloat; No. 2 white nominal; No. 2 yellow, 73c asked f. o. b. afloat. May closed 73¼c; July closed 72½c; September closed 72⅜c. OATS—Receipts, 91,500 bu; exports, 2,864; spot dull; natural white, 26@32 lbs, 57@60½c; natural white, 26@32 lbs, 57¼@60¼c; clipped white, 32@40 lbs, 57½@61¼c.

MINNEAPOLIS, Minn., March 22.—WHEAT—May opened $1.12⅝, high $1.13⅛, low $1.12; closed $1.13@1.13⅛; July opened $1.13⅝, high $1.13⅝, low $1.12¾@1.13, close $1.13⅜. Cash wheat was in good demand. Close: No. 1 northern, $1.14½@1.14⅝; to arrive, $1.14½@1.14⅝; No. 2 northern, $1.12½@1.12¾; to arrive, $1.12½@1.12⅝; No. 3, $1.09½@1.11⅜. CORN—No. 3 yellow, 66¾c. OATS—No. 3 white, 50¼@51¼c. RYE—No. 2, 73¾@75¾c. MILLSTUFFS—Shipments, 2,040 tons; bran in bulk, $23 [illegible]50. FLOUR—Shipments light, 48,198 brls; [illegible]ents, $5.55@5.65; second patents, $5.45@[illegible]t clears, $4.30@4.40; second clears, $3.05@3.[illegible]

MILWAUKEE, Wis., March 22.—WHEAT—Lower; No. 1 northern, $1.16½@1.17½; No. 2 northern, $1.14@1.15; July, $1.02⅞ bid. RYE—Steady; No. 1, 76c bid. OATS—Lower; standard, 54½@55c. CORN—Lower; May, 66⅛@66¼c bid. BARLEY—Lower; standard, 66¼c; samples, 64@66c; X 3, 65¼@66¼c; No. 3, 65c; No. 4, 64@65c; feed, 64c; Wisconsin, 65¼@66c, to 66¼c.

ST. LOUIS, Mo., March 22.—Close: WHEAT—Firm; track No. 2 red cash, $1.30@1.33; No. 2 hard, $1.11¼@1.16; May, $1.12⅜; July, $1.00. CORN—Futures firm; cash lower; track No. 2 cash, 64¼@64½c; No. 2 white, 65½@66c; May, 64⅜@64¾c; July, 65c. OATS—Lower; track No. 2 cash, 51½@52c; No. 2 white, 54c; May, 52½c; July, 46½c. RYE—Nominal; 82c.

KANSAS CITY, Mo., March 22.—CASH WHEAT—No. 2 hard, $1.09@1.17; No. 3, $1.07@1.16; No. 2 red, $1.25@1.30; No. 3, $1.20@1.28. CORN—No. 2 mixed, 62¾c; No. 3, 62½c; No. 2 white, 63½c; No. 3, 63c. OATS—No. 2 white, 54@55½c; No. 2 mixed, 51½@52½c. RYE—73@77c. Receipts, Wheat, 84 cars.

TOLEDO, O., March 22.—CLOVER SEED—Cash, $5.37½; March, $5.37½; April, $5.35; October, $5.95; No. 2, $5.22½; No. 3, $5.15; rejected, $5.05; neglected, $4.95. TIMOTHY—Prime, $1.80. ALSIKE—Prime, $8.50.

PEORIA, Ill., March 22.—CORN—Lower; No. 2 yellow, 64¼@64½c; No. 3 yellow, 64c; No. 4, 64¼c; No. 3, 64c; No. 4, 63c; no grade, 57@58½c. OATS—Lower; No. 3 white, 53c; No. 4 white, 52c; standard, 53c.

Liverpool Grain Markets.

LIVERPOOL, March 22.—Closing: WHEAT—Spot steady; No. 2 red western winter, 8s 4½d; futures steady; May, 8s 7d; July, 8s 2¼d; September, 7s 9¼d. CORN—Spot firm; new American mixed (via Galveston), 5s 11d; futures quiet; March nominal; May, 5s 8¾d.

CHICAGO LIVE STOCK MARKET.

CHICAGO, March 22.—Moderate arrivals had a beneficial effect on competition in all branches of the live stock trade, and appreciations of 10@25c were recorded in prices. Eastern shippers took the initiative in the steer market and bought stock at an uneven advance of 10@25c from the outset, paying relatively higher prices for those obtainable at from $6.00@6.75. Trading in butcher stock was more uniform and the appreciation in values was confined to 10@15c.

Hogs opened at an advance of only 5c, but by the time the trade was under a full head of steam general values were established at a level 10@15c higher than on last Saturday. The largest gains of the day were recorded in the price of wool sheep and lambs, where few sales were made at less than 25c advance, and instances of 30c gains were noted. Best wool lambs sold at $8.15, the highest price reached in nearly a year, while prime heavy wool wethers sold at $6.60, or 30c higher than was secured for the same class of stock last week. Clipped lambs and sheep were in good demand, but they did not show so much appreciation in values, the gain being limited to 10@15c.

CATTLE.

The posting of general receipts at only 15,000 head served as the signal for a concerted rush on the part of buyers to fill orders, and values were given little consideration when desirable offerings were concerned. The competition between buyers in the steer trade was most spirited at the start, for as long as there were suitable offerings to be had order buyers did not give up the hope of executing commissions, and the way they outbid one another was sufficient to keep sellers from making hasty decisions as to the disposal of their holdings. During this period there were many loads of beeves salable at $6.00@6.75 which brought prices fully 25c higher than could have been secured for the same grade of stock late last week, but after a good share of the orders had been filled and supplies consisted largely of inferior stock, sales seldom showed more than 10@15c gain.

Arrivals did not include any strictly choice steers, and the best load on the market sold at $7.15, or 25c lower than the highest figure secured a week ago. Most of the good shipping and killing steers found an outlet at from $6.00@6.75, while the medium grades cleared at from $5.25@5.80, and the plain half fat lots made $4.65@5.00. Cows and heifers met with a broad outlet at the advance of 10@15c, and the total supply was absorbed long before noon. Choice fat cows made $4.00@5.50, while heifers of quality ranged at from $4.25@5.75. Bulls were in moderate supply and more urgent request at a gain of 10c in values, while veal calves were firmly held at the recent advance. Canners and cutters sympathized with beef cows and sold at an advance of 10c. Quotations:

Beef steers, good to prime	$6.50@7.30
Beef steers, plain to good	4.50@6.50
Exporters	4.50@5.45
Beef cows, good to choice	4.50@5.75
Beef cows, plain to good	3.00@4.50
Fat heifers, good to choice	4.75@6.07
Fat heifers, plain to good	3.50@4.75
Canners and cutters	1.85@3.10
Calves, common to choice heavy	2.50@4.75
Calves, good to prime vealers	7.25@8.50
Good to prime vealers	4.00@5.00
Feeding steers	3.00@4.75
Stock steers	3.00@4.25

Cattle at six western markets 30,200, against 51,900 a week ago, 47,800 a year ago, and 50,300 two years ago. Total for 1909 to date, 1,041,000, against 1,769,000 the same period in 1908.

HOGS.

Receipts of 40,000 head were about as expected after the limited Saturday arrivals, but shipping orders were exceptionally urgent, and shippers and speculators opened the market paying 5c pers and speculators opened the market paying 5c pers and small packers paying up to $7.00 for prime weights. Packers came in the trade early and were such energetic buyers of their class of stock that it was not long before the price basis had been established at an advance of fully 10@15c. This appreciation failed to restrict buying operations and the total supply of hogs was soon disposed of, the market closing firm at the best prices for the day.

The quality of the hogs was exceptionally desirable and the range of prices was held within remarkably narrow limits, the bulk of the sales being disposed of at from $6.75@6.95, with shipp

NEWS OF THE COURTS.

Decrees.

Judge Barnes—20520—Tarpey vs. Tarpey; divorce. —271535—Diestel vs. Diestel; divorce.—269277—Levi et al. vs. Matts et al.; decree of sale.

Judge Mack—In re petition of Jaeger; decree.—28883—In re petition of Morgan; decree, L. R.—2420—Appln. Kreft; decree, L. R.—2648—Appln. Hagen; decree, L. R.—3825—Appln. O'Neill; decree, L. R.—2876—Appln. Bennett; decree, L. R.—2876—Appln. Jenkins; decree, L. R.—2852—Appln. Reichard; decree.

Judge Gibbons—289012—Boals vs. Boals; divorce. —280185—Gardiner vs. Gardiner; divorce.—288035—Wilkins vs. Wilkins; divorce.—289534—Peck vs. Peck; divorce.

Judgments.

Judge Kavanagh—9346—Galbo vs L. E. & W. Ry. co.; judgt. on fdg. $4,775, and sat.

Judge Walker—266529—Hart vs. Heath; judgt. on fdg., $16,240.

Judge Tuthill—278873—McTavish vs. Brochon; judgt. on fdgs., $50.

Court Calls for Today.

UNITED STATES DISTRICT COURT.

Judge Landis—10:15 a. m., motions, admiralty calendar.

Judge Bethea—No announcement.

UNITED STATES CIRCUIT COURT.

Judge Landis—10:15 a. m., motions.

Judge Bethea—No announcement.

Judge Kohlsaat—10 a. m., motions.

CRIMINAL COURT.

Judge Clifford—Trial call, 1963, 3121, 3127, 3293, 3861.

Judge Brentano—Trial call, 3270, 3273, 2980, 369, 360, 3278, 3284.

Judge Kersten—Trial call, 3195, 666, 1702, 2962, 2963.

SUPERIOR COURT.

Judge Ball—9:30 a. m., chancery motions of course. Trial call, 11401, 7011, 3853, 7067, 2473, 12257, 11147.

Judge Barnes—9:30 a. m., chancery motions of course.

Judge Kavanagh—9:30 a. m., trial call, 20755, 20756, 20900, 20558, 20563, 20757, 20618, 20240, 20552, 20691, 19251, 20443. On trial, 17674.

Judge Abbott—9:30 a. m., trial call, 16541, 14985, 16663, 7972, 12493, 17590, 14788, 19033, 9233, 10294, 9851, 11922, 11770. On trial, 18976.

Judge Freeman—10 a. m., trial call, 1631, 18798, 18690, 18870, 18877, 18878, 18965, 5407, 18549, 5880. On trial, 9124.

Judge Dupuy—9:30 a. m., trial call, 13680, 14690, 12781, 12758, 13991, 16078, 16127, 16133, 4180, 1325, 15032, 16291, 16430, 16470, 16582, 16586, 16587, 16591, 16715, 16718, 16828, 16942.

Judge McEwen—10 a. m., law motions of course. Trial call, 12087, 20917, 19673, 20164, 19958, 20370, 20967, 20718. On trial, 11032.

Judge Chetlain—9:30 a. m., trial call, 12233, 12319, 10052, 17466, 12873, 12120, 10593, 15120, 15250, 15262, 13652, 15422, 15128, 20975, 16000.

Judge Ben M. Smith—9:30 a. m., trial call, 20120, 20172, 20173, 20176, 20176. On trial, 20061.

CIRCUIT COURT.

Judge Mack—10 a. m.—Chancery motions of course. Trial call, 28368, 212824, 27650. On hearing, Hetzel vs. Fidner, Erie & M. ry. co. vs. Central Equipment company, Gypsum company vs. Central Equipment company.

Judge Callahan—10 a. m.—Chancery motions of course. Trial call, 21886, 28385, 249642, 171, 288793, 12866, 24078.

Judge Walker—10 a. m.—Law motions of course. Trial call, 5522, 2977, 11644, 2977, 16073, 15277. On trial, 2046.

Judge Gray—9:30 a. m.—Law motions of course. Trial call, 16630, 1754, 17540, 8278, 10140, 16487, 13452, 16170, 17434, 2002, 2013, 2032, 2080, 2105, 2186, 2242, 2252, 2262, 2418, 2420.

Judge Pinckney—9:30 a. m.—Law motions of course. Trial call, 17500, 14066, 14527, 289375, 289830—In re petition of Jaeger; decree.—2420—Appln. Kreft; decree, L. R.—2648—Appln. Hagen; decree, L. R.—3825—Appln. O'Neill; decree, L. R.—2876—Appln. Bennett; decree, L. R.—2876—Appln. Jenkins; decree, L. R.—2852—Appln. Reichardt; decree.

Judge Tuthill—9:30 a. m., law motions of course. Trial call, 16362, 15305, 14066, 14527, 289375, 16362, 15305, 16766, 15357, 15806, 15779.

Judge Gibbons—9:30 a. m.—Law motions of course. Trial call, 4442, 20314, 4178, 13545, 4357, 4053, 14888, 12121, 3887, 2900, 12780.

Judge Windes—9:30 a. m., law motions of course. Trial call, 1343, 8502, 17967, 11675, 17106, 4804, 16414, 16690, 16328, 17500, 14066, 14527, 38, 83, 88, 98, 194, 276, 593, 15327, 17500, 16628, 851.

Judge Carpenter—10 a. m. law motions of course. Trial call, 9422, 9566, 8675, 9732, 9772, 10077, 10109, 10245, 8452, 8912, 9315, 8845, 9217, 8914.

Judge Gibbons—10 a. m., law motions of course. Trial call, 23487, 234618, 15873, 16353, 12793, 15390, 9905, 12683, 16832, 14820, 18546, 16451, 16483, 16497, 16720, 16346, 16753, 16797, 16808, 256771, 11800.

MUNICIPAL COURT.

Judge Olson (jury)—27736, 27737, 39615, 200102, 200103, 39833, 39837, 1735.

Judge Scovel (jury)—136170, 136192, 23157, 33680, 1474, 123636, 83060, 129765, 33650, 136002, 31279, 136185, 84681, 84908, 39189, 135560, 85549, 152103, 83239, 138622.

Judge Newcomer (jury)—39365 on trial, 78844, 39825.

Judge Heap (jury)—88023, 81149, 141098, 135627, 136855, 138140, 141141, 142197, 139572, 135440, 139423, 142212, 142216, 141196, 138437, 138061, 133905, 77252, 138613, 135777, 130436, 142274, 141376, 142047, 139396, 142094, 136257, 130592, 139222.

Judge Cottrell (jury)—39338, 39610, 88424, 33700, 88549, 39487, 27617, 27647, 83404, 33747, 33866, 39029, 39081, 39100, 39272, 39334.

Judge Wells (jury)—200217, 138924, 81587, 80900, 82467, 39832, 131815, 133615, 39370, 39370, 200141, 129176, 200609.

Judge Eberhardt (jury)—129738, 27285, 38455, 138018, 87918, 88273, 33967, 1969, 86380, 84736, 88729, 1604.

Judge Crowe (jury)—1956, 8594, 1275, 10499, 150213, 152251.

Judge Haas (jury)—27855, 39801, 39807, 378, 9544, 1007, 1371, 27485.

Judge Dicker—Motions of course. (Nonjury)—200347, 87047, 200671, 200421, 1530, 131811, 200173, 139726.

Judge Gemmill (nonjury)—139161, 138320, 142097, 71960, 139270, 139319, 139626, 142728, 142245, 138572, 138573, 138570, 141655, 139662, 141296, 141254, 142345, 142138, 138249, 138363, 141432, 142046, 141254, 137817, 142307, 139781.

Judge Maxwell (nonjury)—110184, 110187, 106767, 17297, 109665, 84207.

Judge Uhlir (nonjury)—139104, 136976, 1879 1, 139077, 139078, 141026, 134766, 141260, 138428, 138480, 139442, 138440, 139662, 139679, 138332, 139659, 134955, 142147, 141561, 139663, 135864, 139749, 137262, 142238.

Judge Cleland (nonjury)—141238, 138559, 139413, 139698, 88214, 141231, 139221, 139599, 142156, 139681, 138774, 139670, 139544, 139711, 139835, 140088.

Judge Scott (nonjury)—39180, 187297, 132548, 39227, 39220, 136030, 137127, 79842, 137393, 90073, 132910, 89008, 127702, 138366, 129985, 134253, 135657, 138074, 64977, 86005, 135142, 138665, 89909, 93993, 139304, 129865, 33787, 90077, 138501, 27411, 90132, 139414, 134706.

Judge Cowing (nonjury)—131860, 89384, 89647, 89677, 89920, 89946, 135078, 89366, 89444, 89651, 89677, 89906, 89912, 71796, 1818, 533, 135130, 70611, 70370, 70566, 82988, 83746, 1237705.

Appellate Court Opinions.

Sixteen opinions were filed by Justices Adams, Brown, and Holdom, sitting in the Appellate court yesterday. The affirmances and reversals of the lower courts' finding were equal. The following are the opinions:

14149—Moennich vs. city; reversed and remanded.

14362—Wachsmuth vs. Penn Mutual Life Insurance company; affirmed.

14381—James D. Clow & Sons vs. Goldstein; affirmed.

14336—City vs. Perdue; reversed.

14339—James H. Rice company vs. McJohn; appealed. Arnow, admr, affirmed.

14345—Gibbons vs. William Adams company; reversed and remanded.

14347—Sullivan vs. McCarthy; affirmed.

14350—Greenlaw vs. S. D. Childs & Co.; affirmed.

14351—Schreiber vs. Straus; reversed.

14352—Sabine vs. Bransfield; affirmed.

14354—McCormick & Potter-Herrick Wall Paper mills; reversed and remanded.

14356—Chesley vs. Woods Motor Vehicle company; affirmed.

14367—Rayfield vs. Sans Souci park; reversed.

14368—Proctor et al. rel. King vs. city; affirmed.

14371—Stan vs. Regelin; reversed and remanded.

14372—Williamson vs. Hirsh; reversed and remanded.

United States Supreme Court.

Washington, D. C., March 22.—[Special.]—In Supreme court, Monday, March 22, 1909:

Bernarr MacFadden vs. the United States; ordered that parties be allowed to file briefs on or before April 5 on single question whether this court has jurisdiction to review judgment of the Circuit Court of Appeals on a writ of error in this cause. Announcement made by Justice Moody.

6 [original]—State of Kansas, complainant, vs. state of Kansas; decree for defendant; opinion by Justice Moody.

The chief justice announced the following orders of court:

13 [original]—The state of North Carolina, complainant, vs. state of Tennessee; motion for leave to file bill of complaint granted, and process awarded.

507—Abram I. Elkus, petitioner [in the matter of the Madson Steel company, bankrupt]; motion to advance to be heard with 226 as one case granted.

538—J. S. Fleming et al., appellants, vs. Green McCrum; motion to advance and cause assigned for argument on Tuesday, Oct. 12 next, after cases already assigned for that day.

686—American Banana company, plaintiff in error, vs. United Fruit company; motion to advance granted and cause assigned for argument on Monday, April 12.

727—Frederick A. Peckham, appellant, vs. William Henkel, U. S. marshal et al., etc.; and 728—Moses Hinds, appellant, vs. William Henkel, U. S. marshal, etc., et al.; motions to advance granted and cases assigned for argument on Tuesday, Oct. 12 next, after cases already assigned for that day.

739—Third National bank of Cincinnati et al., petitioners, vs. Zella Conway, administratrix, etc., et al.; petition for writ of certiorari to United States Circuit Court of Appeals for Fourth circuit denied.

740—Rolling Mill Company of America et al., petitioners, vs. Canton Roll and Machine company et al.; petition for writ of certiorari to United States Circuit Court of Appeals for Fourth circuit denied.

112—Sass and Crawford, plaintiffs in error, vs. Minnie Thomas and Charley Thomas; in error to United States Circuit Court of Appeals for Eighth circuit; per curiam. The writ of error is dismissed for want of jurisdiction on authority of Lamb Oil and Gas company vs. Robert W. Morrison et al., decided on April 23 last.

488—Komada & Co., petitioner, vs. the United States; motion to advance submitted by Solicitor General Hook for the respondent.

737—Sue Kirkpatrick et al., petitioners, vs. the State of Texas and San Francisco railroad company; petition for writ of certiorari to the United States Circuit Court of Appeals for the Eighth circuit submitted by the plaintiffs in error. Frederick S. Tyler in behalf of W. L. Sturdevant for petitioners and by W. F. Evans for respondents.

460—The Garfield Memorial hospital, plaintiff in error, vs. Charles MacFarland et al., commissioners of the District of Columbia; in error to Court of Appeals of the District of Columbia; dismissed with costs on motion of James H. Hayden for plaintiff in error.

732—The New York Central and Hudson River railroad company, plaintiff in error, vs. William Schradin as administrator, etc.; motion to dismiss or affirm submitted by George Vivian Smith for defendant in support of motion and by Charles C. Paulding in support of motion and for plaintiff in error in opposition thereto.

120—George W. Goodrich, appellant, vs. Josh W. Harris et al.; argument continued by Henry E. Davis for appellees and concluded by John G. Milburn, Ireland, and Johnson for appellees and Cassleman, Burns, John P. Lawrence, Peter, and Mrs. Charles Blanchard. Further argument from his daughter's residence, Mrs. Burns, 788 N. Washtenaw-av., Wednesday, March 24, 1909, at 9:30 a. m., to St. Mark's church, where high mass will be celebrated, thence by carriages to Western-av. station of Humboldt Park branch Metropolitan elevated via the Aurora and Elgin R. R. to Mount Carmel cemetery.

BATES—James Bates, beloved husband of Sarah [nee McMahon], father of Harry, James, William, Margaret, Sarah and Catherine, brother of Joseph and the late John and Mertie Bates. Funeral notice later.

BREWSTER—W. H. Brewster, March 20, aged 45 years. Funeral from Fred Klaner's funeral chapel, 491 N. Clark-st., Tuesday, March 23, at 3 p. m.

BURTON—Mrs. Annie Burton, 1:10 a. m. Sunday, wife of W. C. Burton. Funeral at 9 a. m., Tuesday.

FRETTS—Levi A. Fretts, Saturday, March 20. Funeral from residence of daughter, Mrs. Wm. A. Moulton, 5 Aldine-sq., Tuesday at 2 p. m. Burial at Aurora.

FISHBACK—George Fishback, March 21, 1909, at his residence in Carlinville, Ill., formerly of Chicago.

GANNOTT—Mrs. Amelia Gannott, March 22, 1909, at 3:30 p. m., aged 64 years. Funeral at her late residence, 4228 Champlain-av., Wednesday, at 2:30 p. m. Interment private.

GRAY—Harvey P. Gray, March 22, 1909, aged 76 years. Funeral services from his late residence, 3921 Prairie-av., Wednesday, March 24, at 10 a. m. Interment at Crete, Ill.

HOLTZ—Ferdinand Carl Holtz, at his country home, Morton Grove, Ill., husband of Emma Holtz, nee Rosemerkel, father of Olga, Elsa, Mrs. P. J. Teeters, Lucille, Marguerite, and Clara. Funeral at Graceland chapel at 2:30 p. m. Tuesday, March 23, 1909.

HUDSON—John Hudson, March 21, aged 60 years, formerly of 6442 Parnell-av. Funeral Wednesday, 9:30 a. m., at 2 p. m. from Cunningham's, 624 W. 63d-st. Detroit papers please copy.

HUNTER—Mr. John Hunter, formerly of Crumlin, Ireland, aged 76 years. Services at the late home, 1520 W. Addams-st., Wednesday at 12 o'clock; Funeral private. Belfast and Antrim papers please copy.

MOORE—Alexander Moore, March 17, at Philadelphia, Pa., father of John A., Mamie, and Elizabeth. Burial at Rosehill cemetery Thursday, March 22, at 3:30 p. m.

INDEX TO CLASSIFIED ADVERTISEMENTS.

ACCOUNTANTS.....Col. 4, page 19
ADDING MACHINES.....Col. 2, page 19
AUCTION SALES.....Col. 4, page 19
AUTOMOBILES.....Col. 3, page 16
BOOK BARGAINS.....Col. 4, page 19
BOATS, YACHTS, ETC.....Col. 5, page 17
BUILDING MATERIAL.....Col. 4, page 19
BARTER AND EXCHANGE.....Col. 7, page 15
BUSINESS PERSONALS.....Col. 5, page 15
BUSINESS CARDS.....Col. 4, page 19
BOWLI'G, BILLIARD-POOL TABL'S.....Col. 7, page 15
BUSINESS CHANCES.....Col. 1, page 19
" " .....Col. 2, page 19
BOARDING AND LODGING.....Col. 2, page 16
" " .....Col. 5, page 16
BOARD WANTED.....Col. 3, page 16
CAMERAS, KODAKS, ETC.....Col. 5, page 17
CANDIES AND CHEWING GUM.....Col. 4, page 19
CARTAGE, STORAGE, FORWARD'G.....Col. 5, page 15
CASTOFF CLOTHING.....Col. 6, page 15
CLEANERS, DYERS, ETC.....Col. 6, page 15
CLOTHING, FURS, ETC.....Col. 6, page 15
CLUB MEMBERSHIP.....Col. 7, page 15
DANCING SCHOOLS.....Col. 6, page 15
DOGS, BIRDS, AND POULTRY.....Col. 6, page 15
DAY AND CONTRACT WORK.....Col. 6, page 15
DETECTIVE AGENCIES.....Col. 6, page 15
DRESSMAKING AND MILLINERY.....Col. 6, page 15
FLATS LISTED.....Col. 2, page 17
FINANCIAL.....Col. 5, page 18
HELP WANTED—MALE.....Col. 5, page 15
" " .....Col. 2, page 15
" " .....Col. 3, page 15
" " .....Col. 4, page 15
" " .....Col. 5, page 15
HELP WANTED—FEMALE.....Col. 5, page 15
" " .....Col. 6, page 15
HOUSEHOLD GOODS.....Col. 4, page 19
HOTELS.....Col. 3, page 16
HORSES AND CARRIAGES.....Col. 7, page 19
INSTRUCTION.....Col. 2, page 19
LAWYERS.....Col. 5, page 19
LEGAL NOTICES.....Col. 5, page 17
LEASEHOLDS.....Col. 4, page 19
LIGHT AND HEAVY MANUF'G.....Col. 3, page 14
LIFE INSURANCE LOANS.....Col. 6, page 18
LOST AND FOUND.....Col. 7, page 15
MACHINERY.....Col. 5, page 14
MILLINERY AND DRESSMAKING.....Col. 6, page 15
MIMEOGRAPHING & CIRCULARS.....Col. 5, page 19
MINES AND MINING.....Col. 6, page 18
MOTORCYCLES AND BICYCLES.....Col. 3, page 16
MONUMENTS.....Col. 6, page 18
MISCELLANEOUS.....Col. 3, page 16
MUSICAL INSTRUMENTS.....Col. 6, page 19
" " .....Col. 7, page 19
MUSICAL AND DRAMATIC.....Col. 7, page 19
OPTICIANS.....Col. 5, page 19
PATENTS—PATENT ATTORNEYS.....Col. 7, page 19
PRINTING, ENGRAVING, BINDING.....Col. 5, page 19
PRINTING MACH'Y & SUPPLIES.....Col. 4, page 19
PLUMBING, FIXTURES, ETC.....Col. 6, page 19
PERSONAL PROPERTY LOANS.....Col. 5, page 18
POSTAGE STAMPS, COINS, ETC.....Col. 7, page 19
PARTNERS WANTED.....Col. 2, page 19
PERSONAL.....Col. 3, page 19
REAL ESTATE—CITY.....Col. 5, page 17
REAL ESTATE—SOUTH SIDE.....Col. 6, page 17
" " .....Col. 7, page 17
REAL ESTATE—SOUTHWEST.....Col. 7, page 17
REAL ESTATE—WEST SIDE.....Col. 7, page 17
REAL ESTATE—NORTH SIDE.....Col. 7, page 17
" " .....Col. 1, page 18
REAL ESTATE—NORTHWEST.....Col. 1, page 18
REAL ESTATE—MFG. PROPERTY.....Col. 1, page 18
" " .....Col. 2, page 18
REAL ESTATE—SUB'N—SOUTH.....Col. 2, page 18
REAL ESTATE—SUB'N—WEST.....Col. 2, page 18
REAL ESTATE—SUB'N—NORTH.....Col. 2, page 18
REAL ESTATE—OAK PK., AUSTIN.....Col. 2, page 18
REAL ESTATE—GARY, TOLLES'N.....Col. 3, page 18
REAL ESTATE—SUMMER RES'TS.....Col. 4, page 18
REAL ESTATE—OTHER CITIES.....Col. 4, page 18
REAL ESTATE—ACREAGE.....Col. 3, page 18
REAL ESTATE—FARM LANDS.....Col. 3, page 18
" " .....Col. 4, page 18
REAL ESTATE—COUNTRY.....Col. 4, page 18
REAL ESTATE—MEXICAN LANDS.....Col. 4, page 18
REAL ESTATE—COAL & TIMBER.....Col. 4, page 18
REAL ESTATE—FRUIT LANDS.....Col. 4, page 18
REAL ESTATE—OIL LANDS.....Col. 4, page 18
REAL ESTATE WANTED.....Col. 4, page 18
" " .....Col. 5, page 18
REAL ESTATE TO EXCHANGE.....Col. 5, page 18
REAL ESTATE LOANS.....Col. 5, page 18
" " .....Col. 6, page 18
RAILROAD TIME TABLES.....Col. 7, page 19
STEAMSHIP LINES.....Col. 9, page 9
" " .....Col. 9, page 9
" " .....Col. 9, page 9
" " .....Col. 7, page 9
SITUATIONS WANTED—MALE.....Col. 4, page 14
" " .....Col. 5, page 14
" " .....Col. 6, page 14
" " .....Col. 7, page 14
SITUATIONS WANTED—FEMALE.....Col. 1, page 15
" " .....Col. 2, page 15
" " .....Col. 3, page 15
STORE AND OFFICE FIXTURES.....Col. 5, page 17
SALARY LOANS.....Col. 5, page 18
STOCKS AND BONDS.....Col. 7, page 19
SIGNS.....Col. 4, page 19
SEWING MACHINES.....Col. 4, page 19
SAFES.....Col. 5, page 17
TO LEASE.....Col. 5, page 17
TO RENT—ROOMS.....Col. 1, page 16
" " .....Col. 2, page 16
TO RENT—HOUSEKEEP'G ROOMS.....Col. 2, page 16
" " .....Col. 3, page 16
TO RENT—HOUSES.....Col. 3, page 16
" " .....Col. 4, page 16
TO RENT—FURNISHED HOUSES.....Col. 4, page 16
TO RENT—FLATS.....Col. 4, page 16
" " .....Col. 5, page 16
" " .....Col. 6, page 16
" " .....Col. 7, page 16
" " .....Col. 1, page 17
TO RENT—FURNISHED FLATS.....Col. 2, page 17
TO RENT—OFFICES.....Col. 2, page 17
" " .....Col. 3, page 17
TO RENT—FLOORS AND LOFTS.....Col. 4, page 17
TO RENT—MFG. PROPERTY.....Col. 4, page 17
TO RENT—STORES.....Col. 2, page 17
" " .....Col. 3, page 17
TO RENT—BUILDINGS.....Col. 3, page 17
TO RENT—HALLS.....Col. 4, page 17
TO RENT—BARNS AND GARAGES.....Col. 5, page 17
TO RENT—BASEMENTS.....Col. 5, page 17
TO RENT—FARMS.....Col. 4, page 17
TO RENT—MISCELLANEOUS.....Col. 4, page 17
TRADE SCHOOLS.....Col. 5, page 15
" " .....Col. 5, page 15
TRUSSES, ETC.....Col. 6, page 15
TYPEWRITERS AND SUPPLIES.....Col. 3, page 19
TALKING MACHINES.....Col. 5, page 19
TYPEWRITING & TYPEWRITERS.....Col. 4, page 19
WANTED—ROOMS.....Col. 2, page 16
WANTED—AT SUMMER RESORTS.....Col. 4, page 16
WANTED—FLATS.....Col. 4, page 16
WANTED—OFFICES.....Col. 2, page 17
WANTED—MISCELLANEOUS.....Col. 4, page 17
WATCHES, JEWELRY, ETC.....Col. 5, page 19

DEATHS.

NORLING—August T. Norling, aged 37 years 11 months, beloved husband of Lida Norling, nee Graham, came to death by accident Corpus Christi, Tex., March 19. Funeral Thursday, March 25, 2 p. m., from former residence, 1011 W. 39th-st., to Oakwoods.

O'CONNOR—Charles C. Connor, March 21, 1909, son of the late Benjamin and Bridget O'Connor and B. Byrne, brother of Robert O'Connor and Mrs. Mary Sweeney. Funeral Wednesday at 8 a. m. from his late residence, 134 Sedgwick-st., to St. Dominic's church, where high mass will be celebrated, thence by carriages to Calvary.

PECKHAM—Harry S. Peckham, beloved husband of Isabelle Peckham, nee Carroll, March 21, aged 39 years. Funeral services Tuesday, March 23, at 1:30 p. m., from late residence, 1945 Lexington-st. Interment at Forest Home. Buffalo papers please copy.

RIORDAN—Ellen Riordan, nee Boyle, beloved wife of John Riordan, March 21, 1909, at her residence, 182 S. Ashland-av., River Forest, Ill. Funeral Wednesday, at 9:30, St. Luke's church, by carriages to Mount Carmel. Member Exeter court No. 245, W. C. O. F.

ROYER—Elizabeth Royer, nee Hoover, March 21, aged 70 years, beloved wife of the late Dr. M. M. Royer and mother of Mrs. Jay Stoettetter and Mrs. A. T. Rose. Funeral services at residence, 1350 Washington-blvd., Wednesday, 10 o'clock a. m. Interment at Sterling, Ill.

RYAN—Elizabeth J. Ryan, formerly, beloved wife of Joseph E. G. Ryan, March 21, at Columbus hospital. Mrs. Ryan was born in Rochester, N. Y. Funeral from late residence 263 Dearborn avenue, Tuesday morning at 9:30 o'clock, thence to Holy Name Cathedral, thence by carriages to Calvary.

RYE—John Herbert Rye, aged 2 years 4 days, beloved son of Ethel [nee O'Shaunessey], grandson of Mr. and Mrs. John Shaunessey. Funeral Wednesday at 11 a. m. from 170 E. Superior-st., near State, by carriages to I. C. depot, by cars to Mount Carmel cemetery.

SKALA—Matej Skala, beloved father of Joseph M. and Edward, Sunday, March 21, aged 71 years 11 months, at his residence, 167 W. 22d-st. Funeral services from Bohemian Turners' hall, 168 De Koven-st., Wednesday, March 24, at 11 a. m. Interment at Bohemian National cemetery.

THURSTON—Jennie Ellison Thurston, beloved wife of Harrison Thurston, at her residence, 3936 Lexington-st., Monday, March 22. Funeral Wednesday at 12 o'clock.

OFFICIAL WEATHER FORECAST.

OFFICE OF CHIEF OF WEATHER BUREAU, Washington, D. C., March 22.—Forecast for Tuesday and Wednesday:

Illinois and Indiana—Fair and warmer Tuesday; increasing cloudiness Wednesday.

Ohio—Fair Tuesday and Wednesday, warmer Tuesday.

Lower Michigan and Upper Michigan—Fair and warmer Tuesday, Wednesday fair.

Wisconsin—Fair and warmer Tuesday, increasing cloudiness Wednesday, moderate east to southeast winds.

Minnesota, Iowa, and Missouri—Fair and warmer Tuesday, increasing cloudiness Wednesday.

North Dakota—Fair and warmer Tuesday, Wednesday fair.

South Dakota and Nebraska—Showers Tuesday, with warmer in east portion; Wednesday fair, warmer.

Kansas—Fair Tuesday, probably showers Wednesday.

Place of observation.

Time taken:

March 22, 7 p. m.

	State of weather.	Direction of wind.	Max. temp.	Thermometer.	Precipitation in 24 hours.
Abilene	Fair		80	84	
Albany	Clear		52	56	
Alpena	Clear		52	58	
Atlanta	Clear		56	58	
Amarillo	Clear		66	68	
Baker City	Fair		72	80	
Battleford	Clear		40	44	
Bismarck	Clear		50	52	
Boise	Clear		58	64	
Boston	Clear		54	58	
Buffalo	Clear		54	56	
Cairo	Clear		56	58	
Calgary	Clear		42	46	
Charles City	Clear		58	60	
Charlotte	Clear		62	66	
Cheyenne	Clear		52	56	
Chicago	Clear		50	54	
Cincinnati	Clear		54	56	
Cleveland	Clear		44	54	
Concordia	Clear		58	62	
Davenport	Clear		62	64	
Denver	Clear		54	56	
Des Moines	Clear		54	56	
Detroit	Clear		46	50	
Devil's Lake	Clear		32	38	
Dodge	Clear		52	58	
Dubuque	Clear		52	56	
Duluth	Clear		40	42	
El Paso	Clear		72	76	
Edmonton	Clear		30	40	
Escanaba	Clear		40	42	
Galveston	Clear		60	64	
Grand Haven	Clear		48	50	
Grand Rapids	Clear		52	54	
Green Bay	Clear		44	46	
Havre	Clear		46	50	
Helena	Clear		46	50	
Huron	Clear		46	50	
Indianapolis	Clear		52	54	
Jacksonville	Clear		62	66	
Kansas City	Clear		54	60	
Keokuk	Clear		58	62	
Kalispell	Clear		46	52	
Little Rock	Clear		50	52	
Los Angeles	Clear		64	66	
Madison	Clear		50	54	.02
Marquette	Clear		34	40	
Memphis	Clear		62	64	
Medicine Hat	Clear		44	46	
Milwaukee	Clear		46	50	
Minnedosa	Clear		32	36	
Montgomery	Clear		60	64	
Montreal	Clear		60	64	
Moorhead	Clear		38	42	
Nantucket	Fair		54	56	.04
New Orleans	Clear		66	68	
New York City	Clear		52	56	
Norfolk	Clear		56	60	
North Platte	Clear		42	46	
Oklahoma	Clear		72	78	
Omaha	Clear		52	58	
Oswego	Clear		52	56	
Palestine	Clear		70	76	
Parkersburg	Clear		60	64	
Peoria	Clear		54	60	
Philadelphia	Clear		54	58	
Pittsburg	Clear		52	56	
Portland, Ore.	Clear		52	58	
Pueblo	Clear		58	62	
Rapid City	Clear		52	56	
Qu'Appelle	Clear		32	36	
San Francisco	Clear		56	58	
St. Paul	Clear		50	54	
Salt Lake City	Clear		50	54	
San Antonio	Clear		66	68	
San Diego	Clear		60	64	
Sault Ste. Marie	Clear		34	40	
Springfield, Ill.	Clear		52	56	
Springfield, Mo.	Clear		58	60	
Spokane	Clear		52	54	
Tacoma	Clear		52	54	
Vicksburg	Clear		66	68	
Washington	Clear		54	56	
White River	Clear		40	44	
Wichita	Clear		68	70	
Williston	Clear		28	34	
Winnipeg	Clear		40	44	
Yellowstone Park	Clear		38	38	

WEATHER IN CHICAGO.

The temperature as observed by L. Manasse, optician, 88 Madison street, Tribune building, was as follows: Barometer—8 a. m., 33 degrees; 10 a. m., 34; 11 a. m., 35; 3 p. m., 35; 7 p. m., 37; 9 p. m., 37. Barometer—8 a. m., 29.77.

MACHINERY.

MUST MOVE.

And have just received five carloads of manufacturing and machine shop equipments; more than 300 tools to select from; including 4 power presses, 35 drill presses, 20 lathes, 14 planes, 12 screw machines, 20 milling machines, and gear cutters, and a large number of miscellaneous tools at a bargain for quick sale. A. O. WALWORTH, 147 S. Clinton-st.

SACRIFICE—21 IN. BY 12 FT., 12 IN. BY 5 FT., 10 in. by 5 ft. lathes, punch, drill presses, Fox lathe, turret lathe, thread cutter, brake, folder, shear, bender, roller, jig saw ft. press, etc.

DIES, TOOLS, PUNCH PRESS WORK, HARDware specialties, patent articles. Universal machine work. Auto Machine Works Co., 214 S. Clinton-st., Chicago. Harrison 4007.

WANTED—14 IN. MACHINE LATHE, 14 IN. shear; no screw machine, 20 in. drill press; must be S 168.

FOR SALE—18X40 AND 14X26 CORLISS ENgines, 14x14, 18x18, 12x12, 11x16 Automatic engines. List of other engines and pumps. THE E. W. WACHS CO., 158 Indiana-st.

WE WANT ONE OR TWO EIGHT FT. BRAKES and hand; must be a bargain. Monat Mfg. Co., Hollandale, Wis.

BOILER BARGAINS — SEVERAL SECOND hand portable, vertical, and horizontal tubular boilers and tanks. Page Boiler Co., 14 Larrabee-st.

ONE 4½ H. P. MILWAUKEE GASOLINE ENgine for sale at a bargain. Colborne Mfg. Co., 32 E. Indiana-st.

FOR SALE—60 AND 85 H. P. ECON. BOILERS; 12x12 ideal eng. and small ones; all sizes tub. boilers. A. L. SCHULTZ & SON, 570 Fleton-av.

FOR SALE—1 10 H. P. 3,000 LB. LIFT, CLYDE hoisting engine; new; great inducements. Clyde Machine Wks., 39th and Union.

LIGHT & HEAVY MANUFACTURING.

WE MAKE TOOLS AND DIES, ALSO RUBBER MOLDS AND PATENT ARTICLES. SEND FOR ESTIMATE ON YOUR WORK. LET US QUOTE. S. D. CHILDS & CO. 279 MONROE-ST. AT THE RIVER.

NOVELTIES, PATTERNS, TOOLS, DIES, AND special metal work; reasonable prices. Imperial Novelty Mfg. Co., 168 Jefferson-st., near Jackson-blvd.

EXPERIMENTAL AUTOMOBILE AND SPECIAL work of all kinds in brass, iron and aluminum. BARCO BRASS & IRON CO., 56 N. Jefferson-st., Chicago.

RICHARD A. SCHULTZ, 141 E. ONTARIO-ST. No. 1835—Designer and builder special mach. metal specialties electrical apparatus repairs.

MOORE & CO., INDIANA AND FRANKLIN-STS. Tel. No. 1818. Metal specialties, dies, tools light and heavy stamping machinery, models.

LET US BE YOUR FACTORY. MODEL AND experimental work; tools, dies and novelties. Acme Brass Mfg. Co., 51 Peoria-st.

MANUFACTURERS OF METAL SPECIALTIES patent articles, dies, stamping, serv. mchs., work special washers. Quadrion Mfg. Co., 18 S. Canal-st.

DIES, TOOLS AND MFG METAL SPECIALties. National Stamping and Elec. Wks., 183 S. Jefferson-st. Tel. Monroe 287. Reo work.

NOVELTY WKS., 173 CLINTON-ST.; dies, tools, screw, punch press wk. Tel. Main 74.

UNDERTAKERS.

J. WHITTIER BUFFUM 120 YEARS WITH THE late C. H. Jordan, undertaker, 1722 Wabash-av. THE QUALITY AND SIZE OF OUR BUSINESS result from each other. PORTLEWALT CO.

MONUMENTS.

CHAS. G. BLAKE & CO. 719 WOMAN'S TEMPLE. Reliable makers of monuments and mausoleums.

SITUATIONS WANTED—MALE.

Bookkeepers and Clerks.

SITUATION WANTED—A BRIGHT, SNAPPY young American wants a chance to talk with as employer who thinks that good men are hard to find; age 21, clear 12 year record with Chicago business house; good business training; experienced correspondent; can qualify for opening; require hard work, initiative, and independent thought and action; never used liquor; never sick; always on the job; not afraid of overtime; now employed; want respectable living salary. Address K 209, Tribune.

SITUATION WANTED — BOOKKEEPER, 27 years old; 4 years' experience with packers as cashier and bookkeeper in branch office; 2 years with concern downtown as head bookkeeper; position with concern that can offer fair salary to start and good prospects for future; best references. Address K 278, Tribune.

SITUATION WANTED—I NEED A SALARIED position to keep me and mine alive. Am active and intelligent, 30 years of age, double entry ledger cities and on the road. Can furnish refs. Who will give me a chance to prove my worth and make a living? Address L 295, Tribune.

SITUATION WANTED—BY EXPERIENCED cigar clerk, 26 years of age, able to manage store and stock; am honest, trustworthy, and reliable; over 2 years with last employer; best of references and a hustler; references; willing to be tried on merit alone. Address J 379, Tribune.

SITUATION WANTED—BY A1 BOOKKEEPER full charge of books, office, or auditing; exp. in credits, collections, and correspondence; 5 years with one company;

ATIONS WANTED—MALE.

Miscellaneous.

WANTED—IN SALES DEPART- utive capacity, or as office executive, position requiring some road work; An experienced office executive, d in every department leading thereto, manager, hiring and directing travel- originality. Can get results through personal application. Am a have excellent references, and I so- view with any one needing a capable ss I. 384, Tribune.

'S YOUR MAN NOW.

advertising and letters that pull busi- ell goods. Have ideas; also can follow Understand printing; engraving; illus- hographing; can save money buying thirty. Would leave Chicago. Ad- Tribune.

WANTED—I WANT TO WORK utable, progressive concern as adver- er.

twelve years practical experience in publishing and selling fields. Possess wledge of selling conditions and wide e in both east and west. Address X W

WANTED — A MAN OF WIDE EX- with highest bank references, going ing a niche large continental cities or ld like to hear of a man who could e could serve in any capacity where city, push, energy, as well as good ential. Address X 484, Tribune.

S WANTED—BY MAN, 30 YEARS, for himself and wife, as superintendent of country place; highest references, Frisco disaster owner of large dairy understands thoroughly all stock and Address L 191, Tribune.

WANTED — AM SUCCESSFUL technical college graduate, electrical experience, well traveled; twenty ed- 30; have earned $3,000 annually; de- ble or confidential position or would here. Address K K 875, Tribune.

WANTED — 15 YEARS INVEST- rity business, boy to proprietor; last anager corporation, building to manu- duate M. E.; single; mechanical turn; $50 week. DR. B., 1206 Trude Bldg.

WANTED—BY EXPERT SALES ent and manager; exceptionally well w and during past five years similarly mprovement object of contemplated dress O 571, Tribune.

WANTED—COMPETENT, EXPE- liable and energetic office manager, nt and accountant; good references; if sition will guarantee to make good. 50, Tribune.

WANTED—BY YOUNG MAN OF ST, reliable real estate company; have no erience; can furnish best of references particular whether city or farm. Ad- Tribune.

WANTED—HIGH SCHOOL TEACH- ver; graduate student, to improve is open for work; will tutor if desired. 59, Tribune.

WANTED — RESPONSIBLE POSI- any kind of work; no wages; transport-av.

WANTED—DRESSMAKER, IN families; $2 day; city or suburb. Address K 527, Tribune.

WANTED—YOUNG MAN, JUST leger, wholesale house; speaks and ish, Lithuanian, Polish, Russian. Ad- Box 359, Chicago.

WANTED—YOUNG MAN, GER- to the Spanish language; 3 years experienced in hardware business. Ad- Tribune.

WANTED — AS ATTENDANT BY MOHG, 26; good appearance, intel- sical, sober, reliable. Address JOHN Wabash-av.

WANTED—COLLECTOR AGENT im book deliverer. GEBAUER, 159

WANTED — BARTENDER, IN OR ; thoroughly exp.; absolutely sober best habits. Address K 356, Tribune.

WANTED — MAN, WELL POSTED tate and general business. Address L

WANTED — DANISH MARRIED warehouse, factory, etc.; bright and rences. Address O 342, Tribune.

WANTED—YOUNG MAN, 19, COL- ation, with reliable firm. Address O

WANTED—WORK FOR SATUR- noons and evenings, by reliable, ener- man. Address R 338, Tribune.

WANTED — STRONG, ACTIVE n, not afraid of work. Address N 339,

WANTED — GERMAN; LUNCH- porter. Address N 566, Tribune.

Employment Agencies.

WANTED—HOUSEMAN, GARDEN- ffeur, janitor. Scandinavian Empl. ral 3856.

TIONS WANTED—FEMALE.

ookkeepers and Clerks.

WANTED—YOUNG LADY, EXPE- bookkeeper; can furnish best of ref- good references; salary $15. Address bune.

WANTED—BOOKKEEPER AND 3 years' experience; competent to take office, commercial or mfg.; best ref.; Address K 323 Tribune.

WANTED—BOOKKEEPER, office assistant, by young widow with ility; moderate salary. Address S 156,

WANTED—YOUNG LADY CASH- bookkeeper, S. Water-st. experience; reliable; references. Address K 279,

WANTED—BY WOMAN, TO DO k in office few months; general office bkkeeping; willing to work; references

WANTED — COMPETENT AND young lady; 8 years' experience, book- per, stenographer; best refs. Address bune.

WANTED—BY WOMAN OF RE- s bookkeeper and stenographer; best ence or loan office preferred; $15. Ad- Tribune.

WANTED—BOOKKEEPER AND er; neat; 6 mos.' experience, J. 566 Noble-st.

WANTED — ASSISTANT BOOK- perienced; can give reference. Ad- Tribune.

WANTED—YOUNG LADY, GOOD ability, in office; exp. in bookkeeping; ewriter. Address O 252, Tribune.

WANTED—COMPETENT ASST. ; exp., quick, accurate; best ref. Ad- Tribune.

WANTED—YOUNG LADY, ASSIST- t; exp. Address N 208 Tribune.

WANTED—AS ASST. BKPR., GEN. ; exp. Address O 225, Tribune.

omestics and Cooks.

S WANTED—2 NEAT, COMPETENT ish ladies, together; good cooks; will le take charge; prefer with family go- ty. 1216 W 59th-st., 3d flat

WANTED — 2 NORWEGIAN her or take care of fine cooks and wait- d girl; experienced; good refs.; North d. Address X 346, Tribune.

WANTED — COOK, WHERE SEC- kept; 2 in family. 4708, 16 Maple-st. 2d apartment.

WANTED—BY A COMPETENT work or general housework; refer- at 615 Center-st.

WANTED—GERMAN WOMAN, IN ; no laundry; small wages; ref. d-av.

WANTED—HELPER OR SECOND etent colored woman. Phone 1198

WANTED — SECOND WORK IN use or hotel; colored. Douglas 3671

WANTED — AS COOK, GENERAL colored; ref. 5434 Dearborn-st.

WANTED — YOUNG GERMAN class house for a third or second girl, ield-av. Flat D.

WANTED—COOK, BY NEAT, COM- Swedish lady; no laundry. 1216 W.

WANTED — MIDDLE AGED WOM- ousework; home more than wages. 2250.

WANTED—COOK OR GEN'L middle aged American. Address L

WANTED — COLORED WOMAN, work; small family; best reference ss. Address A 39, SIMMS, 401 41st-st.

WANTED—EXP. COLORED COOK; rb; refs. 6138 Carpenter-st. Phone

WANTED—COLORED GIRL FOR chambermaid; easy hours. Address

WANTED—COMPETENT GIRL, AS in private boarding house; South Address T A 455, Tribune.

WANTED—AS COOK IN PRIVATE e other help is kept; no laundry Address L 577 Tribune.

WANTED—HOUSEWORK, COM- enced woman; adults; S. S. 2934

WANTED — BY TWO GIRLS AS girl. Call 2820 Calumet-av.

WANTED—RELIABLE WOMAN ousework. Address O 334 Tribune.

WANTED — COOK OR HOUSE- kkeeper, $30 to $35. Drex. 1484.

WANTED—MIDDLE AGED WOM- ework. Address N 560 Tribune.

WANTED—BY COLORED GIRL, work. Phone 9561 Douglas.

WANTED—COOK AND GENERAL refs. Phone Oak 2318

WANTED — GERMAN COOK AND Aldine 1030.

WANTED — COOK OR ANYTHING.

sses and Hotel Help.

WANTED—DINING ROOM GIRL arding house. Call or write. 5815

epers and Caretakers.

WANTED—BY AN EXPERIENCED lable refined, in widower's home; Address J 309, Tribune.

WANTED—HOUSEKEEPER, BY heerful lady; fine cook; loves chil- 22d-st. Irving Park.

WANTED—A REFINED WOMAN, ladies' hall of college for coming ess K 301 Tribune.

WANTED — HOUSEKEEPER. woman; good cook 5417 5th-

WANTED—BY REFINED YOUNG keeper in country. 276 E. On- MISS MARY GRAY

WANTED — AS HOUSEKEEPER ople are employed; refs. Address

WANTED—HOUSEKEEPER; MID- undry; small wages. Address L

WANTED—AS HOUSEKEEPER. little girl; more good home than s-av., first flat MRS. OGDEN.

WANTED—AS HOUSEKEEPER; give particulars. Address L

SITUATIONS WANTED—FEMALE.

Housekeepers and Caretakers.

SITUATION WANTED—WORKING HOUSE- keeper, economical buyer and manager; reliable, refined woman. Call or address Housekeeper, 2119 Indiana-av.

SITUATION WANTED—BY A CAPABLE WOM- an, highest references, for managing house- keeper for parties going to Europe with or without children. Address N 526, Tribune.

SITUATION WANTED—BY REFINED LADY, 25 years, as housekeeper; willing to assist in sewing, small family; ILLING, 3358 Indiana- av. Phone Doug. 4785.

SITUATION WANTED—BY REFINED MIDDLE aged lady, as housekeeper; neat seamstress and capable of taking care of the sick. Address O 346, Tribune.

SITUATION WANTED—BY REFINED, COM- petent woman as housekeeper in widower's fam- ily or people employed; best references. 6041 Perry-av. Phone Wentworth 3346.

SITUATION WANTED — YOUNG COUPLE, American; wife competent cook and housekeep- er; will exchange services private family, room and board; husband employed. Address O 311, Tribune.

SITUATION WANTED — BY INTELLIGENT young German woman as housekeeper; good cook and satisfactory to most particular persons; wages not less than $7. Address O 213, Tribune.

SITUATION WANTED—IN SMALL FAMILY AS housekeeper, or where she will take full charge. Ad- dress A O 594, Tribune.

SITUATION WANTED—HOUSEKEEPER, COM- petent; good cook and manager; small family or people employed; $7. Address K 296, Tribune.

SITUATION WANTED — REFINED YOUNG widow as housekeeper for gentlemen; no triflers. Address N 498 Tribune.

SITUATION WANTED—BY LADY WITH ONE child as housekeeper in small family or with widower MRS. HANS, 1857 Grand-av.

SITUATION WANTED—BY CHRISTIAN WOM- an, about middle age, as housekeeper; good cook. Address O 523, Tribune.

SITUATION WANTED—SCOTCH WOMAN AS housekeeper or nurse to invalid; well recom- mended. J. OLIVER, 7145 Oakwood-blvd.

SITUATION WANTED—BY HOUSEKEEPER, bachelor's apt.; $6; best ref. Douglas 1114.

Dressmakers and Seamstresses.

SITUATION WANTED — FIRST CLASS, RELIA- ble dressmaker wishes few more customers; re- nowned for her smart, perfect fitting tailored suits, exquisite gowns, and exclusive styles direct from Paris, Vienna, and Berlin; prices very reas. 960 Park-av., 2d flat, between Kedzie and Homan.

SITUATION WANTED—YOUNG LADY WISHES position to do fine sewing; can do beautiful hand and machine work; would like room and board. Address K 154, Tribune.

SITUATION WANTED—COMPETENT DRESS- maker who makes sewing in families; the better work required; vicinity Wilson and Evanston. Address T N 247, Tribune.

SITUATION WANTED — COMPETENT DRESS- maker; graduate student, to improve; is open for work; will tutor if desired. 59, Tribune.

SITUATION WANTED—BY A COMPETENT dressmaker; no washing; $2 per day; city or suburbs. Address K 527, Tribune.

SITUATION WANTED—DRESSMAKER, IN families; $2 day; city or suburb. Address K 527, Tribune.

SITUATION WANTED—BY EXPERT DRESS- maker; all kinds of work; reasonable. 1 Whiting-st.

SITUATION WANTED—DAY'S WORK, MON- day, Tuesday, and Wednesday. MRS. SIMP- SON, 48 Chestnut-st.

SITUATION WANTED—BY GOOD LAUN- dress, 2 days a week. Mrs. Ellis, 2627 Prince- ton-av.

SITUATION WANTED—EXPERT LAUNDRESS; work days, or bring home; permanently. 270 S. Winchester-av. CALDWELL.

SITUATION WANTED—WASHING, 75C DOZ; refs. WATKINS, 2818 Vernon-av. Phone 4212 Calumet.

SITUATION WANTED — 1ST CLASS LAUN- dress, with refs.; private family only; South Side, address L 141, Tribune.

SITUATION WANTED—BY GERMAN WOMAN, washing, ironing, and cleaning. MRS. LENA, 4001 Ashnour-av.

SITUATION WANTED — LAUNDRY WORK and cleaning by day. Douglas 9147.

SITUATION WANTED—LAUNDRESS. 4632 Armour-av.

SITUATION WANTED—BY COLORED LADY, day work. RILEY, 606 Fulton-st.

SITUATION WANTED—BY LAUNDRESS, DAY, or house cleaning; ref.; white. Phone 1114 .

SITUATION WANTED—BUNDLE WASHING, home or go out. 333 E. 34th-st., 2d fl.

SITUATION WANTED — WASHING AND IRON- ing to take home. 6240 Ada-st. West 6262 Slater.

SITUATION WANTED—LAUNDRESS OR cleaning; references. Phone Douglas 4467.

SITUATION WANTED — FIRST CLASS LAUN- dress, German. Address J 403 Tribune.

SITUATION WANTED — BY GOOD LAUN- dress; colored; 1st & 2d day of week. 183 36th, rear.

SITUATION WANTED—BY GERMAN LAUN- dress, day work. Tel. Lincoln 1782.

Stenographers and Typists.

SITUATION WANTED—BY EXPERT STENOG- rapher; 6 years' experience; any machine; refs. Address O 327, Tribune.

SITUATION WANTED — BY YOUNG GIRL AS stenographer; 18 years; 16 months' exp.; $8. Address O 345, Tribune.

SITUATION WANTED—YOUNG LADY STE- nographer and bookkeeper; salary $10; A1 refs. Address K 483, Tribune.

SITUATION WANTED—STENOG.; BRIGHT BE- ginner, willing worker, $6. Address K 432 Tribune.

SITUATION WANTED—STENOGRAPHER; Remington; experienced; willing worker; salary $8; best references. Address N 471, Tribune.

SITUATION WANTED—PUBLIC STENOGRA- pher desires circular, manuscript, or legal work; terms very reasonable. Address K 223, Tribune.

SITUATION WANTED—EXPERT STENOGRA- pher; law, insurance, and mercantile experience; best ref. Address K 512, Tribune.

SITUATION WANTED—STENOG., COMPE- tent, not afraid of work; small office preferred; knowledge bookkeeping. Address O 350, Tribune.

SITUATION WANTED—BY A BRIGHT YOUNG lady stenographer; 5 years' experience; salary $15. Address J 445, Tribune.

SITUATION WANTED—EXP. LADY, IN GEN- eral office work, typewriting; $8. Address N 137 Tribune.

SITUATION WANTED—BY YOUNG LADY pianist, in piano store or music Co. Address L 117, Tribune.

SITUATION WANTED — NEAT, CAPABLE young lady sten.; salary $6. Address N 435, Tribune.

SITUATION WANTED—STEN. COMPETENT, reliable, and willing worker; $7-$8. Address N 158, Tribune.

SITUATION WANTED—DICTATION SEVERAL hours a day; typewriting home. Address N 142, Tribune.

SITUATION WANTED — STENOG. EXP.; A1 refs.; moderate salary. Address O 364 Tribune.

SITUATION WANTED—FIRST OFFICE ASST.; Salary $8 or $9. Address L 139 Tribune.

SITUATION WANTED—STENO.; 1 YR'S. EXP.; neat; willing; $10.00. Address L 350, Tribune.

SITUATION WANTED—STENOG., BEGINNER. Address J 390, Tribune.

SITUATION WANTED—STENO.; 7 MONTHS' exp.; good refs.; $7-$8. Address K 112, Tribune.

SITUATIONS WANTED—FEMALE.

Stenographers and Typists.

SITUATION WANTED—BY LADY STENOG- rapher of experience; dictation rapidly taken; transcription accurate; familiar with details of office work, or capable private secretary; consid- erate of business requirements; absolutely trust- worthy. Address J 288, Tribune.

SITUATION WANTED—BY HIGH GRADE STE- nographer of executive ability, good personal ap- pearance, 8 years' legal and commercial experi- ence; good correspondent; can handle mail inde- pendently; also give dictation; good office woman; $15-to start. Address T L 459, Tribune.

SITUATION WANTED—SKILLED AND ABLE stenographer, capable of independent correspond- ence, wishes position at moderate salary where time is not fully occupied, with good hours; offer in return services of exceptional quality. Address N 285, Tribune.

SITUATION WANTED—EXPERT STENOGRA- pher desires do work at home; piece work as well as monthly or weekly contracts solicited; manu- scripts copied, meetings written up; can take rapid dictation; work called for and delivered; terms reasonable. Address K 209, Tribune.

SITUATION WANTED — STENOG., NEAT, speedy, competent; willing worker; familiar with all office work; can assist on books if necessary; 6 years' experience; have references. Address J 174, Tribune.

SITUATION WANTED—A WELL EDUCATED stenographer, capable of earning $15, desires position with shorter hours in loop district at mod- erate salary. Address K 495, Tribune.

SITUATION WANTED — YOUNG LADY STE- nographer, 2 years' exp.; reliable; age 24; good appearance; refs; salary $7-$8. Address O 587, Tribune.

SITUATION WANTED — BY COMPETENT STE- nographer and business woman with established law firm or as private secretary; 5 years' exp.; un- questioned references. Address L 390, Tribune.

SITUATION WANTED — BY EXPERT STENOG- rapher, typewriter, bookkeeper, 15 yrs' office exp.; highest refs.; work at home evenings. BRUNTON, 4214 Berkeley-av. Phone Gray 3545.

SITUATION WANTED—BY STENOGRAPHER; neat, industrious young woman; 6 months' expe- rience; quite accurate; fairly rapid; not afraid of work; $7. Address N 191, Tribune.

SITUATION WANTED—BY COMPETENT LADY stenographer, age 26, 5 yrs.' exp., neat appear- ing; any standard typewriter. Address N 183, Tribune.

SITUATION WANTED—YOUNG LADY WITH exp., either as a cashier and confidential clerk or as private secretary; ref. Address N 145, Trib- une.

SITUATION WANTED — CAPABLE STENOG- rapher of wide experience desires business con- nections with responsible real estate firm handling Chicago property. Address B 22, Tribune.

SITUATION WANTED—FIRST CLASS STE- nographer, at once; slightly out of practice; will- ing to start at moderate salary. J. P. R., 2722 Indiana-av., Apt. 2.

SITUATION WANTED—TYPEWRITING TO DO at home by competent lady typist. Address O 574, Tribune.

SITUATION WANTED—YOUNG LADY STENO.; experienced; H. S. education; $7. Address K 536, Tribune.

SITUATION WANTED — REFINED YOUNG lady steno.; H. S. graduate; 1 yr.'s exp.; $8.00 or $9.00. Address L 498, Tribune.

SITUATION WANTED—BY YOUNG LADY STE- nographer; A1 beginner; $7.00. Address L 349, Tribune.

SITUATION WANTED—FIRST CLASS, THOR- oughly exp.; high school; $12-$15. Address O 339, Tribune.

SITUATION WANTED—AS STENOGRAPHER; several years' experience; neat, reliable. Phone Lincoln 4580.

SITUATION WANTED—CAPABLE BEGINNER. Reen.; good penman; read, write, and speak German; want exp. Address W H 318, Tribune.

SITUATION WANTED—THOROUGHLY EXPE- rienced stenographer; permanent; $12.00. Ad- dress O 322, Tribune.

SITUATION WANTED—NEAT, RELIABLE BE- ginner, Oliver or Rem.; anxious to get experi- ence; give me trial. Address W H 319, Tribune.

SITUATION WANTED—BEGINNER, WILLING worker, Remington, want a chance to demon- strate; good penman. Address W L 364, Tribune.

SITUATION WANTED—YOUNG LADY STENO, h. s. graduate; 2 years' exp.; neat, rapid, and accurate; ref; $12. Address N 283, Tribune.

SITUATION WANTED—STENOG.; 2 OR 3 HRS. an evening, 2 or 3 evenings a week. Address N 284, Tribune.

SITUATION WANTED—BY LADY STENO. AND office asst.; 3½ yrs.' exp.; ref. Address O 575, Tribune.

SITUATION WANTED — BY STENOGRAPHER and correspondent; 6 yrs.' exp.; A1 ref.; $15. Address O 459, Tribune.

SITUATION WANTED — BY GRAPHOPHONE operator; downtown; exp.; any machine. Address N 488, Tribune.

SITUATION WANTED—YOUNG LADY WANTS work as stenographer with general office work; reasonable salary. Address K 109, Tribune.

SITUATION WANTED — BY STENO., 2 YRS. exp.; $10; neat and accurate. Address L 277, Tribune.

SITUATION WANTED — STENOG., WITH knowledge of bookkeeping. Address O 350, Trib- une.

SITUATION WANTED — COMPETENT STENO. with privilege of taking public work; nominal salary. Address N 426, Tribune. Center, Chicago.

Miscellaneous.

SITUATION WANTED—BY A WOMAN OF culture as companion, managing housekeeper, or caretaker in home containing good library of philosophical works; references exchanged; will- valids and large households. New Thought. Salary secondary; books and intellectual atmosphere es- sential. Address O 353, Tribune. Center, Chicago.

SITUATION WANTED—AS PRIVATE SECRE- tary to lady or gentleman by woman of educa- tion, tact, executive ability, or as chaperone for young ladies wishing to travel abroad; have the best of connections in Europe and can introduce socially if parties are good family. Address L 117, Tribune.

SITUATION WANTED—BY A YOUNG LADY, competent hairdresser, in a reliable concern; thor- oughly experienced in the Burnham system of hair- dressing, scalp treatment, facial massage, and manicuring; can furnish the best of references as to character and ability. Address O 297, Tribune.

SITUATION WANTED—PRIVATE SECRE- tary; wish to help or gentleman in well established home or business house, by refined lady of good family; well read, well equipped in every way for a position of trust and competency; highest refer- ences given. Address L 259 Tribune.

SITUATION WANTED — BY INDUSTRIOUS, agreeable young woman; bookkeeping, cor- respondence, typewriting, general office; moderate salary. Address H 131, Tribune.

SITUATION WANTED—BY YOUNG MAN FOR- merly employed by expert switchboard operator, with firm who require services of such, and will pay accordingly. Address K 451 Tribune.

SITUATION WANTED—YOUNG LADY AS telephone operator on private switchboard; 5 years' experience; references. Address K 471, Tribune.

SITUATION WANTED—OR RESIDENCE VIS- its; expert neck, face, scalp, and reducing treat- ments to a few ladies only. Address N 463, Tribune.

SITUATION WANTED—EMBROIDERER, FIRST class on names, monograms, waists, dresses, and finest kind of embroidery; also private work. MISS BLUMGREEN, 68 Hammond-av. Tribune.

SITUATION WANTED—AS CHAMBER OR lady's maid; good sewer. M. ECK, 921 Au- gusta-st.

SITUATION WANTED — COMPANION, GOV- erness; French, Eng., music, sewing. Address O 949, Tribune.

SITUATION WANTED—CAN DO CROCHETING work; plenty spare time at home. Address N 334, Tribune.

SITUATION WANTED — PRIVATE SWITCH- board; three years' experience. Address O 351, Tribune.

SITUATION WANTED—YOUNG LADY WITH some experience, in beauty parlor; moderate wages. Address L 538, Tribune.

SITUATION WANTED—COPYING, ADDRESS- ing, longhand or typewritten. MSS. given special attention. Address K 229, Tribune.

SITUATION WANTED—BY YOUNG LADY IN high class 10c theater as singer. Address N 271, Tribune.

SITUATION WANTED—IN BARBER SHOP BY 1st class manicurist. 4331 Prairie-av., top flat.

Employment Agencies.

SITUATION WANTED — DOMESTIC GIRLS, cook, nurse, etc. Scandivanian Empl. Office, Central 3856.

WANTED—MALE HELP.

Bookkeepers and Clerks.

ASSISTANT REGISTERED PHARMACIST—EX- perienced; good hours; refs. 315 E. Chicago-av.

BOOKKEEPER EXPERIENCED, RAPID writer and figurer; willing to work; good salary to start and chance for advancement; state age and references. Address S 167, Tribune.

DRUG CLERK—ASSISTANT, WITH REFS. SIEVERT, 1257 W. Garfield-blvd.

EXPERIENCED LEDGER MAN—PERMANENT position; state age, nationality, experience, and salary expected. Address A P 372, Tribune.

GROCERY CLERK—WITH MARKET EXPERI- ence; West Side; first class. Address L 562, Trib- une.

HILLMAN'S

Want an ASSISTANT PHARMACIST; STEADY POSITION AND GOOD SALARY TO THE RIGHT PARTY.

Apply at Superintendent's office, 4th floor.

STATE & WASHINGTON-STS.

IN WHOLESALE HOUSE—YOUNG MAN TO AS- sist in office and make himself generally useful; must be good penman, correct and rapid at figures; come well recommended, and have bookkeeping experience. Address, stating age, qualifications, and salary expected, A. P 312, Tribune.

MAN—TO KEEP BOOKS FOR COUNTRY CLUB; meals and room furnished in clubhouse; give ref- erences, salary expected, etc. Address A C 283, Tribune.

MAN—18 TO 20, FOR GENERAL OFFICE WORK; state age, references, and salary expected. Ad- dress S 148, Tribune.

PHARMACISTS—REGISTERED OR ASSISTANT registered; those having had experience selling physicians' supplies preferred. INNS & DUNN, Danville, Ill.

SHIPPING CLERK — CAPABLE OF TAKING full charge of this department, for a tailor to the trade house; reply with full particulars regarding experience and salary. Address A B 322, Tribune.

YOUNG MAN—19 TO 20 YEARS OLD, FOR OF- fice work; must be good penman and have good references; state references and salary expected. Address S 150, Tribune.

YOUNG MAN—21 TO 25 YEARS OLD, IN HYDE Park renting office; $50 per mo.; must be sober, hard worker, and ambitious. Address A P 309, Tribune.

Billing Clerks.

BILL CLERK—FISHER MACHINE OPERATOR. Apply to office manager, 12th floor, Carson, Pirie, Scott & Company, State and Madison-sts.

WANTED—MALE HELP.

Salesmen, Solicitors, Etc.

SALESMEN — OF HIGHEST class invited to investigate new selling plans of the great Catholic Encyclopedia. Leads and strong co-operation from highest authorities. No one not capable of earning over $100 per week desired. Apply by mail or in person to ROBERT APPLETON CO., 426 Fine Arts Building, Chicago.

SPECIALTY SALESMEN.

We have three positions open on our force of traveling salesmen. Must have live, enthusiastic, determined, successful roadmen for these steady positions. Are you an optimist from the word GO? Have you a successful record as a road salesman to show us? Can you do big things? If so, we want you, and will pay you accordingly.

See Salesmanager from 10 to 11:30 a. m., or from 1 to 3:30 p. m.

ROBT. JOHNS, 200 Monroe-st.

OFFICE SPECIALTY MEN for the hit of the BUSINESS SHOW.

Only men that can show results and are not afraid to hustle. Call afternoons.

Room 303, 115 Dearborn-st.

GREAT NORTHERN MFG. CO.,

147-153 FIFTH-AV., CHICAGO.

We can find good southern and western territory for three salesmen. Want men of ability who can sell goods. Will make either a salary or commis- sion proposition.

THREE YOUNG MEN, OVER 25, FOR HIGH grade specialty selling successfully to busines men in the east; territory, Chicago and vicinity; guarantee and field demonstration; splendid fu- ture; only men of good address with fine references and clean records need apply. See Sales Mgr., 616 85 Dearborn, 9 to 2.

WANTED—CLASSIFIED ADVERTISING SOLIC- itor with experience; best newspaper in city of 150,000; in replying, state education, experience, references, and salary expected. Reply by letter only. GEO. O. MARSH, Representative, 1548 Marquette Bldg., Chicago, Ill.

ENERGETIC SALESMAN, OVER 25, NOT EM- ployed, to represent us both in Chicago territory and nearby states, calling on our lists of civil en- gineers, electricians, contractors, automobile man- ufacturers, garages, etc.; $40 week to right party. American Technical Society, 525 Manhattan Bldg.

AN OLD ESTABLISHED HOUSE WOULD LIKE the services of several capable salesmen for mid- dle western territory; good appearance and hustlers; salary or commission and permanent em- ployment. GEORGE WALTERS, 370 Old Colony Bldg.

WANTED — A TRAVELING SALESMAN FOR wholesale sash and door house; northern In- diana and also Wisconsin, with some experience and established trade preferred. Address THE FOSTER-MUNGER CO., Chicago.

WANTED—SALESMAN NOW CALLING ON plumbing and heating trade to handle line of cast iron enameled ware; give references; must be acquainted with the trade. Apply A. W. SHIP- MAN, Timonium, Md.

WANTED—SALESMAN WHO HAS HAD EX- perience in selling California fruit to the whole- sale and retail trade; long trips necessary; state salary and references; inexperienced men need not apply. Address A B 440, Tribune.

WANTED—SALESMAN OF ABILITY WHO IS willing to work for a bright future with the largest firm in America in his line; salary and com- mission; give business history. Address A B 435, Tribune.

WANTED—SALESMAN FOR THE ROAD; MUST have good address and appearance; neat and sober; reference required; good permanent position to right man; salary and commission. Address W F 118, Tribune.

WANTED—A SALESMAN FAMILIAR WITH shellac and wood finishing specialties, for Chi- cago trade. Apply by letter only, stating full par- ticulars, as confidence will be expected. F. W. Thurston Company, 1832 S. Clark-st.

WANTED—SALESMAN TO CALL ON U. S. Ins. Cos., and mfrs. with line of pencils; name and address imprinthook; $5 per day and Com- mission only. Call today, 5:30 to 6:30. REX NOVELTY CO., 1337 1st Nat. Bank Bldg.

WANTED—SALESMEN TO MARKET A PROD- uct used by 20,000,000 and 400,000,000 people; the deaf and dumb; exceptional opportunity to educated gentlemen of good address and pleasing personality. 1611 Manhattan Bldg.

WANTED—CATHOLIC GENTLEMEN TO IN- troduce the NEW Homan sick call outfit in a fine territory; one who used to sell this outfit preferred. Address THE HOLBROOK CO., 128 Upper 3d-st., Evansville, Ind.

SALESMAN—CLOAK AND SUIT SALESMAN wanted for your location; must be experienced and have western trade; commission basis preferred. MORRIS GLICKMAN, 14 N. 4th-st., Philadel- phia, Pa.

SALESMAN WANTED — MANUFACTURING concern of metal specialties, with large territory, would like to open city branch to good salesman who can interest himself to some extent. Address A N 404, Tribune.

FIVE MEN WHO WILL WORK HARD WILL find our great medical work proposition the best in the city for actual workers; our unique plan makes selling easy. R. 209, 269 Dearborn-st.

CALENDAR SALESMAN—TO SELL OUR ART calendars and advertising novelties; liberal prop- osition. CHAS. BAUMGARTH & CO., 340 Dear- born-st., Chicago.

WANTED—CITY SALESMAN, ON COLLIER'S weekly, age 25 to 35; must be a hustler; experi- ence not necessary, we furnish demonstrator. 806 Plymouth-pl.

WANTED—CHRISTIAN YOUNG MEN FOR traveling salesmen who are or have been Sunday school teachers; good pay and permanent positions; references required. Address W B 493, Tribune.

WE WANT LIVE LIFE, ACCIDENT, OR FIRE insurance men, all time or brokerage, to sell up to date policy. If you mean business address W B 286, Tribune.

CALENDAR SALESMAN TO SELL OUR ART calendars and advertising novelties; liberal prop- osition. CHAS. BAUMGARTH & CO., 340 Dear- born-st., Chicago.

WANTED—LUMBER SALESMAN, ACQUAINT- ed S. S. retail and contract trade; give age, references, salary, and experience; confidential. Address A P 313, Tribune.

SALESMEN—FOR NEW ARTICLE; SELLS TO every man on sight; good side line; agents carry samples and outfit; supply in pocket; large profits. F. H. MOONEY, Room 36, 88 Washington-st.

YOUNG MAN — FRATERNAL INSURANCE field work, city and suburbs. Address O 329, Tribune.

WANTED—ADVERTISING SOLICITOR FOR national weekly; state age, experience, and salary desired. Address F 255, Tribune.

SALESMEN — CALLING ON H'DWARE AND grocery trade. Call at 253 La Salle-st. Vest pocket side line. Keating Mfg. Co.

TWO EXPERIENCED SOLICITORS — LEAVE goods on trial and collect; references. Room 616, 58 Wabash, 11 to 12 only.

WANTED—TRAVELING SALESMAN CALLING on furniture and wall paper trade for good side line. Address K 161, Tribune.

SUBSCRIPTION SOLICITORS — MAGAZINE premium proposition; names and leads furnished; good money. PERRY-MASON PUB. CO., Newton, Ill.

WANTED—NEAT APPEARING MAN AS SO- licitor for vacuum cleaning wagon. SCHUMAN & CO., 3954 Cottage Grove-av.

SALESMEN—CALLING ON DRUG AND STA- tionery trade to sell as side line a patented staple article. Call or write MR. GETTS, 269 Dearborn.

WANTED—CITY SALESMEN, TWO MEN OF neat appearance, good address. Apply at 9 a. m. and 2:30 p. m. MR. KANTER.

AN ENTIRELY NEW METHOD IN MINING stock; salesmen wanted. Address N 391 Tribune.

SALESMAN—$8 DAILY MADE BY FORMER newspaper man. 200, 56 5th-av.

NICE APPEARING YOUNG MAN—SOLICITOR; good proposition. L. M. RUSSELL, 21 Quincy-st.

WANTED—GOOD SOLICITORS; RELIABLE firm. R. 514, 185 Dearborn-st.

Boys.

BOY—WITH OFFICE EXPERIENCE, WHO CAN operate typewriter and do mailing generally; wages $8 to start. Address A C 283, Tribune.

BOY—16 YEARS OF AGE, TO WORK IN A grocery store. 715 N. Western-av.

BOYS—TO WORK AT MAGAZINE STAND. AP- ply L. S. & Mich. South. depot, 31st-st.; security required.

BOYS—2, OVER 16, FOR OFFICE AND ERRAND work. Address A C 339, Tribune.

DELIVERY BOY GOOD, HONEST. BROWAR BROS., 122 Wabash-av.

OFFICE BOY—OVER 16; $20 PER MONTH. AP- ply 407 Railway Exchange.

OFFICE BOY— 512 TRIBUNE BLDG.

Professions and Trades.

ALTERATION HANDS — EXPERIENCED ON cloaks and suits. RITTER 1103 Lincoln-av.

ARCHITECTURAL DRAFTSMAN — WITH AT least three years' experience; permanent posi- tion for right man. Address A E 58, Tribune.

BRUSH HANDS—FOR ENAMELING; THOSE with bicycle experience preferred; also one or two strippers. Apply by mail only. Aurora Auto- matic Machinery Co., Aurora, Ill.

BUSHELMAN—EXPERIENCED. APPLY 7TH floor, Continental Tailoring Co., 133 W. Jack- son-blvd.

CUTTER—WRAPPERS AND PETTICOATS, Eastman machine; out of town position; state fully experience, references, and salary expected. Address A E 59, Tribune.

CUTTER — EXPERIENCED, ON LADIES' suits. RESKIE & KIRSHBAUM, 238 Fifth-av.

DENTISTS—2 GOOD OPERATORS. CALL, 260 State-st., 3d floor.

DRAFTSMAN—GOOD DETAILER; STATE EX- perience and wages wanted. Address O 347, Trib- une.

DRAFTSMAN—ORNAMENTAL IRON; FAMIL- iar with stair work. Address O 341, Tribune.

ETCHER—J. P. SMITH SHOE CO., 142 EAST Erie-st.

FINISHERS — ON PICTURE FRAMES. L. M. JOHNSON, 563 Fulton-st.

FURNITURE CLEANERS—FIRST CLASS. AP- ply purchasing office, 9th floor, CARSON, PIRIE, SCOTT & COMPANY, State and Madison-sts.

HARNESS MAKERS—ON ALL CLASSES OF work. The Waterloo Saddlery Co., Waterloo, Ia.

JOB PRINTER—FIRST CLASS ALL ROUND man; at once; union. STEGER POSTER WORKS Steger Ill.

LINOTYPE OPERATORS—FOR BOOK WORK; experience; $18 week. STATE JOURNAL, Mad- ison, Wis.

METAL SPINNER—WESTERN FIXTURE CO., 375 E. Water-st., Milwaukee, Wis.

MOVING PICTURE OPERATOR—LICENSED; 100 miles from Chicago; able to set up Selig ma- chine; $15 week. Call 4227 Calumet-av., 10 a. m. Drex. 3824.

WANTED—MALE HELP.

Professions and Trades.

OPTICIAN—YOUNG MAN REFRACTIONIST and frame fitter. L. MANASSE, 88 Madison-st.

PRINTER—TO WORK ON SHARES AND RUN shop. Address N 569, Tribune.

PAPER CUTTER—GOOD MAN, WHO HAS HAD experience cutting paper patterns, for wholesale clothing house. Apply stating refs., where last employed. Address A B 437, Tribune.

PRESSER—ON LADIES' SUITS. WHO CAN work on coats. BURNS, 201 Dearborn-av.

PRESSMAN—TO GO OUT OF CITY, FAMILIAR with Miehle presses and color work. Paramount Kitting Co., Hunter Bldg., Market and Madison.

SLATE ROOFERS—OR MEN WITH SLATE roofing experience; write, stating number of years' experience. NATIONAL ROOFING CO., St. Louis, Mo.

SIGN PAINTER AND LETTERER—AT ONCE. 9 Milwaukee-av.

STRUCTURAL DRAFTSMAN—MUST BE THOR- oughly competent detailer and checker; state fully experience, give refs., salary expected. Ad- dress A B 436, Tribune.

TINNERS—ACCUSTOMED TO LINING WORK boards. Acorn Brass Mfg. Co., 51 N. Peoria-st.

WASHMAN—FIRST CLASS. ADDRESS A C 288, Tribune. Minneapolis, San Francisco.

House Servants.

HOUSEMAN—FIRST CLASS, FOR BACHELOR'S apartment; must be thoroughly competent; refer- ences. Address O 361, Tribune.

Janitors and Porters.

GOOD, STRONG MAN, WEIGHING 170 POUNDS or over, for steady position in warehouse; good chance for advancement to man with A1 clean record. Address A P 307, Tribune.

JANITOR—WHITE, MARRIED; ROOMS AND wages; near 42

TO RENT—ROOMS—SOUTH.

TO RENT—3 LARGE, SUNNY, CONNECTING front rooms; parlor, 2 sleeping rooms; every modern convenience; S. side "L" ex.; choice location, attractive terms to right people; board optional; also housekeeping rooms. 5743 Prairie-av., 3d flat. Wentworth 7057.

TO RENT—WANTED—PARTY OF 3 RELIABLE gentlemen to share large, handsome apartment at Grand-blvd., vicinity 41st-st.; private bath, lavatory, electric light, closets; best care; independent; L. exp. Phone Drexel 1899. Address T P 294, Tribune.

TO RENT—4306 OAKENWALD-AV., VERY ATtractive suite or single room; detached house; private bath; board optional; I. C. trains, Kenwood L. and Indiana direct. Tel. 4870 Oakland.

TO RENT—3128 INDIANA-AV., BEAUTIFUL furnished front room or en suite; running water, heat, all conveniences, and modern. Phone Douglas 1414.

TO RENT—3632 VINCENNES-AV.; COTTAGE Grove car; elegant front room; $5; single r., $2.50; and furnished h. k. suite, $6; steam, gas, bath, phone, etc.; A No. 1 class neighborhood.

TO RENT—TWO LARGE, BRIGHT FRONT rooms, private lavatory; telephone in room; fine neighborhood; good transportation; breakfast optional. Douglas 2936. 3157 South Park-av.

TO RENT—4723 PRAIRIE-AV. 2D—HANDSOMEly furnished single or connecting front rooms; ¼ blk. to 47th L express; select parties. Oakland 2256.

TO RENT—NEWLY FURN. OUTSIDE ROOMS, 50c to $1 daily, $2.50 weekly and up. Hotel Marco, 336 Dearborn-st. 1¼ blocks n. of Dearb. sta.

TO RENT—6000 MICHIGAN-AV., NICELY furnished front room; modern; reasonable. Wentworth 3656.

TO RENT—6039 CALUMET-AV., 2D, LARGE front room; steam; no other roomers; 1 blk. to "L" ex.

TO RENT—4715 INDIANA-AV., 2D APT., NICEly furnished front room, steam heat; use of parlor; private family; 47th L express.

TO RENT—4434 ELLIS-AV., PRIVATE HOUSE, furnished front room for gentleman; conveniences.

TO RENT—3024 PRAIRIE-AV., FURNISHED rooms, steam, bath, kitchen privileges. Douglas 125.

TO RENT—2973 PRAIRIE-AV.—LARGE OUTside sunny front alcove room; closets, hot water; other rooms.

TO RENT—NICELY FURNISHED FRONT room; steam heat, phone; private family; $3 per week. 2d flat. 407 36th-pl. near Michigan-av.

TO RENT—THREE NICELY FURNISHED rooms, single or en suite; splendid transportation. 4201 Lake-av. Flat E.

TO RENT—3 PARLOR ROOMS ON MICHIGAN-av., single or en suite; hot and cold water in room. Address T E 217 Tribune.

TO RENT—3610 PRAIRIE-AV., LARGE FRONT room, 2 closets, nicely furn., young folk pfd.; steam, phone.

TO RENT—4922 INDIANA-AV., 1ST FLAT—1 OR 2 large rooms; suitable 1 or 2 persons; private family; steam, electricity. Drexel 5196.

TO RENT — 4165 ELLIS-AV., APARTMENT 2, outside nicely furnished, "L" trains. Phone 2908 Drexel.

TO RENT—4017 LAKE-AV., 2D, BEAUTIFUL, large south room or suite; lavatory; high grade; private family; L exp. I. C.; breakfast optional.

TO RENT—SOUTH BAY WINDOW ROOM, PRIvate family; best transportation. GARRETT, 4330 Lake-av.

TO RENT—LARGE FRONT AND EAST RM., fun. water; steam; house. 72 E. 44th-st. Drexel 4007.

TO RENT — 4613 GREENWOOD-AV., BELL 4— Newly furnished rooms; modern; two blocks from I. C. "L" and surface.

TO RENT—3063 INDIANA-AV., FLAT B, ELEgant steam heated corner sunny room; private; phone.

TO RENT—NICE FURNISHED ROOM; STEAM heat; reference; near I. C., elevated, street car. 6615 Monroe-av. Flat 4.

TO RENT—2027 MICHIGAN-AV. HOTEL ST. Elmo, newly furn. and decorated front and other rooms; private bath; steam; cafe; rates reasonable.

TO RENT 4211 LAKE-AV., APT. 3 — LARGE, nicely furnished front room; also side room; modern; excellent transportation.

TO RENT—3204 PRAIRIE-AV., WARM SUNNY, outside room; mod.; electricity; excellent trans.

TO RENT—FURNISHED ROOMS, STEAM, phone. Rhine Hotel, Woodland Park.

TO RENT—HANDSOMELY FURNISHED LIGHT rooms. 1710 Michigan-av.

TO RENT—WELL FURN. LARGE FRONT. OTHer rooms; running water; reas. 2023 Indiana-av.

TO RENT—PRAIRIE-AV., 1ST APT., FURnished rooms in new building.

TO RENT—225 E. 28TH-ST., APT. 6, COZY FURN. room; gentlemen pfd. Cal. 4278; nr. Mich.-av.; 1 block to boulevard.

TO RENT—LARGE FRONT ROOM; MAHOG. FURN.; hot water; $3.50. 3000 Vernon-av.

TO RENT—5641 INDIANA-AV., VERY DESIRable front room; every conv.; reas. Gleicher.

TO RENT—LARGE, WELL FURN. FRONT room, near elevated. 4405 Calumet-av.

TO RENT—MICHIGAN-AV. NEAR 47TH "L" exp.; fine room, exclusive apt. Drexel 6098.

TO RENT—1 OR 2 FURN. ROOMS. 4205 LAKE-av., B3.

TO RENT—4221 ELLIS-AV. — SELECT FRONT room; mod. apt.; I. C. Kenwood exp. 43d. Ind.

TO RENT—24 E. 44TH-PL., COR. OAKENWALD, apt. 1; nicely furn. rms.; $4 up. Phone 4454 Oakl.

TO RENT—LARGE FRONT BEDROOMS; 1 OR 2 gents. 4733 Prairie-av., 1st flat.

TO RENT—ALLEN APTS., 145 OAKWOODblvd.; two and three room apts.

TO RENT—NICELY FURNISHED FRONT room; $3 week; also one at $3. 2438 Michigan-av.

TO RENT—6139 LEXINGTON-AV., APT. 1 OR 2 furnished outside rooms; "L" exp. phone.

TO RENT—4154 LAKE-AV., ROOMS; BOARD OPtional; best transp.; reasonable; phone.

TO RENT—5400 PRAIRIE-AV., 2D APT., CHOICE outside front room; near park, L exp.

TO RENT—4601 PRAIRIE-AV., 1ST FLAT; NICE room; suitable for one or two.

TO RENT—5018 CALUMET, 2D—FRONT ROOM; modern; family; L. sta.

TO RENT—ROOM, LIGHT HOUSEKEEPING; reasonable. 3432 So. Park, 2d apt.

TO RENT—ROOMS—WEST.

TO RENT—279 W. ADAMS, 1 OR 2, PARLOR AND single room, all light; walk dis.; respectable people.

TO RENT—FURNISHED ROOMS TO GENTLEmen; all modern conveniences. 623 Jackson-blvd (Hoore block). Tel. 7541.

TO RENT—2021 W. 19TH-ST., 3D FLAT, WIDow has light, sunny bedroom, with closet, for couple or ladies; housekeeping if desired.

TO RENT—209 S. HAMLIN-AV., 1ST FL. NICELY furn. outside rooms; steam heat; all conveniences if preferred; reasonable; opp. Garfield Park.

TO RENT—FURN. 170 ASHLAND-BLVD., front room, with alcove; also single rooms; h. and c. water. Tel. Monroe 4460.

TO RENT—FURNISHED ROOM; STEAM; MODern; 2 blocks from W. Adams-st. car.

TO RENT—LARGE FURNISHED HOUSEKEEPing rooms; running water Phone 78 Park-av., near Laflin.

TO RENT—SINGLE ROOM; HOT WATER HEAT, modern; good transp.; reasonable. 142 Warren.

TO RENT — FRONT ROOM FOR LADY, EIGHT blks. from Sears-Roebuck; 2d fl. 1501 W. Adams.

TO RENT—NEWLY FURN. ROOM; GENTLEmen. 630 Monroe-st.

TO RENT—ROOMS—NORTH.

TO RENT—494 LA SALLE-AV. BY OWNER—Beautifully decorated and newly furnished rooms, hardwood floors; Wilton rugs, brass bed, hair mattresses, Morris chairs, nice closets, running water, plenty of hot water; all modern; steam heat; first class in every particular; references. North 8623.

TO RENT—485 DEARBORN-AV., NEWLY DEC. parlor floor, suitable for physician; steam heat; hot and cold water; well heated; near park and lake; cheap. H. K. privileges.

TO RENT—265 WINTHROP-AV., 2D APT., light front room; steam electric hot water, use of parlor, convenient to Wilson or Evanston express. Phone Edgewater 2961.

TO RENT—LARGE, NICELY FURNISHED OUTside room; new, high grade apt.; large private piazza; superior surroundings; no other roomers; Wilson. Tel. Edgewater 4706.

TO RENT—582 LA SALLE-AV., APT. 8, DESIRAble sunny rooms in modern apt., $2.50 to $6; also housekeeping rooms; near Lincoln Park. Lincoln. 3847.

TO RENT—1740 KENMORE-AV., 2D.—LARGE front room, modern apt.; private; breakfast optional. Buena or Wilson "L" stations. Phone L. V. 4095.

TO RENT—LIGHT, MODERN FRONT SINGLE or connecting rooms; ½ block from Lake Shore drive; walking distance; Cedar-st., near State.

TO RENT—ROOM; STRICTLY MODERN; PRIvate family; good transportation; near Lincoln Park. Address Y 345, Tribune.

TO RENT—AT THE WINTERSET. FINE BACHelor apartments 2 and 3 rooms, con. baths, N. W. L. Armitage-st. 220 Winthrop-av.

TO RENT—540 DEARBORN-AV. 2D APT. NEWly furnished front room, running water, clothes closet steam heat phone.

TO RENT—SUNNY 2 ROOMS ON SHERIDAN-rd., 1 blk. from exp. sta. N. W. L.; every conv.; private; refs. exchanged. Address L 226, Tribune.

TO RENT—2 FRONT ROOMS, KITCHEN PRIV., one block Lincoln Park; steam, phone. 102 Hammond-st. 2d flat.

TO RENT—BEAUTIFUL FRONT RM.; S. H. walk; 2 detached bldg.; 1 or 2 gents. 336 Dearborn-av.

TO RENT—FURN. ROOMS; DAY OR WEEK, heat, bath, hot water; single, $1.75 and up; double; walk dist. 326 Indiana-st.

TO RENT—20 ROSLYN-PL., IN PRIVATE RES. idence, large light room, water heat, porch, large grounds; Lincoln Park; refs.

TO RENT—363 SUPERIOR-ST., SINGLE AND large front rooms; running water; sunny basement.

TO RENT—32 CRESCENT-PL., 2D, LARGE, light room, private family; reasonable; homelike; near Sheridan car "L" express. Phone L. V. 5079.

TO RENT—1108 LA SALLE-AV. MODERN HEATed rooms; couple or gentleman; walk. dis.

TO RENT—NICELY FURN. ROOM; CONV.; NR. Wilson exp.; reas. 1614 Pemberton-av. 1st fl.

TO RENT—LARGE FRONT ROOM, GROUND floor; kitchen priv. 248 Dearborn-av. Black 42.

TO RENT—1442 EASTWOOD-AV., 3D APT.; nicely furnished rooms.

TO RENT—LARGE FURN. ROOM; STEAM heat, bath. 276 North-av. Flat F.

TO RENT—16 MAPLE-ST., 2D APT., WELL FUR. parlors, single or en suite; steam, hot water.

TO RENT—LARGE FRONT ROOM, GROUND right, double front room; kitchen. 25 Scott-st.

TO RENT—TWO FRONT ROOMS, EN SUITE; 1 block Wilson-av. express. 148 Winthrop, 3d.

TO RENT—TWO UNFURNISHED PARLORS; N. La Salle; steam, bath. 3631 La Salle-av.

TO RENT — 1748 PEMBERTON, 3D APT., COZY front room, near Wilson exp.; reasonable.

TO RENT — 1 OR 2 ROOMS, OR WILL SHARE flat. Tel. Edgewater 5848. Wilson station.

TO RENT—HOUSEKEEPING ROOMS.

South Side.

TO RENT—MODERN ROOMS FOR LIGHT housekp.; steam; 3137 Groveland-av., 2d apt.; I. C. and 35th Grove.

TO RENT—3311 FORESTER-AV., 2 NEWLY FURnished housekeeping rooms; running water.

TO RENT—3514 FOREST-AV.—FURN. LIGHT housekeeping suites of two and three rooms.

TO RENT—74 WISCONSIN-ST., NEAR PARK—Rooms for light housp.; best accommodations.

South Side.

TO RENT—TO MARRIED COUPLE, ELEGANTly furn. rm.; use of parlor, kitchen, and dining rm.; new furn. and new flat; reasonable; excel. transp. 6133 Drexel-av., 3d fl., or call Cent. 2613, THAL, business hrs.

TO RENT—5509 GREENWOOD-AV., COMPLETEly furnished housekeeping suite; large sunny sitting room; bay window in south bedroom; adjoining if desired; modern.

TO RENT—714 N. PARK-AV., NEAR LINCOLN park, large fur. alcove room, private bath, entrance, steam; hskpg. priv. in private home; refs.

TO RENT—KITCHEN AND BEDROOM FURnished; steam heat; reasonable. 264 E. 31st-st., near Michigan-av.

TO RENT—2 ROOM HOUSEKEEPING SUITES, furnished new; elevator service; modern bldg. Phone 8243 Calumet. 2427 Michigan-blvd.

TO RENT—LIGHT BASEMENT ROOMS; $7 PER week; good yard. 2438 Michigan-av.

West Side.

TO RENT—STRANGERS ARRIVING IN CITY and small families boarding should see the fine two room suites furnished, bedding and dishes complete for light housekeeping; $2, $2.50, $3 weekly; we have respectable tenants; there is room for more. 11 N. Carpenter-st., near Lake-st. L.

TO RENT—3 BEAUTIFUL FRONT ROOMS 2 with private bath; complete for light housekeeping; steam heat. 424 W. North-av., nr. Milwaukee-av.

TO RENT—3 CLEAN, NICELY FURNISHED front rooms; complete for light housekeeping. 424 W. North-av., near Milwaukee-av.

North Side.

TO RENT—NICELY FURNISHED HOUSEKEEPing rooms; every conv.; $3.50 to $5.50. 626 La Salle-av., near park.

TO RENT—NEWLY FURN. 3 ROOM APT., COR. bldg.; all light rooms, light hskpg.; facing Lincoln Park. Wisconsin-st. flat.

TO RENT—FURNISHED ROOMS FOR HOUSEkeeping; also small flat; private bath. 171 Rush.

TO RENT—33 WISCONSIN-ST. TWO CONNECTing rooms reasonable; suited for light hskpg.

WANTED—ROOMS.

WANTED—TO RENT—SMALL TWO OR THREE room furnished flat or housekeeping suite; bath, laundry steam heat; walking distance; North Side preferred; $25 or $30; give full particulars quickly Address O 356 Tribune.

WANTED—TO RENT—BY TWO BROTHERS, Pullman conductors, nice, bright, airy room in pleasant and desirable flat; South Side pref.; references exchanged. Address A N 131, Tribune.

WANTED—TO RENT—HSKPG. ROOMS ON 1ST floor, with yard for two children; vicinity 43d to 50th, near Calumet or share flat. Phone Hyde Park 1614. Address 6032 Kimbark.

WANTED—TO RENT—CLEAN, COMFORTABLE single or housekeeping rooms; any part city. Address S 168, Tribune.

WANTED — TO RENT — BY GENTLEMAN— Room and board; give full particulars. Address A C 297, Tribune.

WANTED—TO RENT—A LARGE OUTSIDE room, near Prairie-av. and 30th-st. Address O 318, Tribune.

BOARD AND LODGING—SOUTH.

THE NEW HUNTINGTON, 107 E. 87TH-ST.—Beautiful location; convenient transportation; excellent service; table of highest reputation; rooms single or en suite, with private bath; $7 to $14 per week. Douglas 576.

STYLE WASHINGTON-AV. — CHOICEST RESidence district; near park and station, 12 min. to loop; suites of 2 and 3 rooms and attractive single rooms; adults only; opportunity to use own furniture; $7 to $15. with board.

5716 KIMBARK-AV.—SINGLE ROOMS OR EN suite with board, in splendid residence, luxuriously furnished; hot and cold running water; choice home table; heated automobile garage on premises; near I. C. express; elevated, 63d and South Side trolley. Phone Douglas 448, 449.

HOTEL LA STRAIN, 3535 ELLIS-AV.—1 O'CLOCK SALE. Refurnished by Painters' Hotel St. Louis Mo., and Chicago Beach Hotel: I. C. R. R. Cottage Grove, and 35th-st. electric 1 block. 10 minutes' ride to business center. It is as popular with young people as with families. Table particularly good at this unique place. Rates $7 to $12 per week. N. State or Clark-st. car to Division-st.

251-53-55 DEARBORN-AV.—A HOME FOR REfined people; beautifully furnished; everything first class; table particularly good; popular with young people; rate $6 week and up.

336 WINTHROP-AV., CORNER AINSLIE—Beautiful sunny front room; private, modern residence; for 1 or 2 gentlemen; home cooking; near "L" station. 4534 Indiana-av. $25. Spacially desirable.

404 E. SUPERIOR-ST.—ELEGANT ROOMS, INcluding breakfast and supper, $5; home cooking; walking distance; nice neighborhood.

635 LA SALLE-AV.—PLEASANT ROOMS, WITH or without board. Most convenient to the city; ½ blk. Lincoln Park; 16 min. to loop; rates very reas.

BREWSTER — FIREPROOF—1886 DIVERSEY-blvd.—2 room suites with bath; semi-European; also bachelor apts.; reasonable. Phone L. V. 1129.

BOARD AND LODGING—HOTELS.

The Del Prado Hotel

Location, Jackson Park and The Midway-blvd. TRANSPORTATION: ILLINOIS CENTRAL EXPRESS ONLY 12 MINUTES DOWNTOWN.

400 rooms, beautifully arranged, in 2, 3, and 4 room suites with private baths.

RATES: ALL AMERICAN PLAN.

Parlor and Bedroom, with private bath and board for 2 people, $28, $30, $33, $35, $38, and $40 per week.

DANCING every Wednesday evening. MUSICAL CONCERT Sunday Evening.

Families desiring a permanent home will find the HOTEL DEL PRADO in most convenient and delightful place to stay.

EDWARD R. BRADLEY, Proprietor.
H. H. McLEAN, Mgr.

Plaza Hotel,

North-av. and N. Clark-st.

Handsomely furnished apartments, 1, 2, 3, and 4 rooms with bath, very reasonable rates by the week or month. Finest and most convenient location in Chicago, overlooking Lincoln Park and Lake Michigan; street cars pass the door. 15 minutes to all large stores and theaters; all hotel service, elevators all night; phones in all apartments. First class cafe, meals a la carte.

DREXEL ARMS HOTEL—EUROPEAN.
DREXEL AND OAKWOOD-BLVDS.

Every room has new furnishings, boulevard outlook, running water or private bath, large closets, electricity; restful quiet; phones in all rooms. Special rates weekly. Beautiful cafe and lobby; I. C. R. R. (express stop), Oakwood L. (express), or south Side trolley. Phone Douglas 448, 449.

BOARD AND LODGING—NORTH.

FURNISHED

Apartments

Handsomely furnished apartments, 2, 3, and 4 rooms with bath, with or without light housekeeping; rentals very reasonable; finest location in Chicago, overlooking Lincoln Park and Lake Michigan; street cars pass the door. 15 minutes to all large stores and theaters; all hotel service, elevators day and night; phones to all apartments. First class cafe, meals a la carte. Will be glad to show apartments at any time.

PLAZA HOTEL,
NORTH-AV. AND N. CLARK-ST.

16 ASTOR-ST.—THE MAISON DU NORD GETS the patronage of people who wish a quiet home; overlooking the lake; 5 minutes' walk to Lincoln Park, 10 minutes to business center. It is as popular with young people as with families. Table particularly good at this unique place. Rates $7 to $12 per week. N. State or Clark-st. car to Division-st.

251-53-55 DEARBORN-AV.—A HOME FOR REfined people; beautifully furnished; everything first class; table particularly good; popular with young people; rate $6 week and up.

336 WINTHROP-AV., CORNER AINSLIE—Beautiful sunny front room; private, modern residence; for 1 or 2 gentlemen; home cooking; near "L" station. 4534 Indiana-av. $25. Specially desirable.

404 E. SUPERIOR-ST.—ELEGANT ROOMS, INcluding breakfast and supper, $5; home cooking; walking distance; nice neighborhood.

635 LA SALLE-AV.—PLEASANT ROOMS, WITH or without board. Most convenient to the city; ½ blk. Lincoln Park; 16 min. to loop; rates very reas.

BREWSTER — FIREPROOF—1886 DIVERSEY-blvd.—2 room suites with bath; semi-European; also bachelor apts.; reasonable. Phone L. V. 1129.

BOARD AND LODGING—HOTELS.

The Del Prado Hotel

Location, Jackson Park and The Midway-blvd. TRANSPORTATION: ILLINOIS CENTRAL EXPRESS ONLY 12 MINUTES DOWNTOWN.

400 rooms, beautifully arranged, in 2, 3, and 4 room suites with private baths.

RATES: ALL AMERICAN PLAN.

Parlor and Bedroom, with private bath and board for 2 people, $28, $30, $33, $35, $38, and $40 per week.

DANCING every Wednesday evening. MUSICAL CONCERT Sunday Evening.

Families desiring a permanent home will find the HOTEL DEL PRADO in most convenient and delightful place to stay.

EDWARD R. BRADLEY, Proprietor.
H. H. McLEAN, Mgr.

Plaza Hotel,

North-av. and N. Clark-st.

Handsomely furnished apartments, 1, 2, 3, and 4 rooms with bath, very reasonable rates by the week or month. Finest and most convenient location in Chicago, overlooking Lincoln Park and Lake Michigan; street cars pass the door. 15 minutes to all large stores and theaters; all hotel service, elevators all night; phones to all apartments. First class cafe, meals a la carte.

BOARD AND LODGING—SOUTH.

THE NEW HUNTINGTON, 107 E. 87TH-ST.—Beautiful location; convenient transportation; excellent service; table of highest reputation; rooms single or en suite, with private bath; $7 to $14 per week. Douglas 576.

5716 WASHINGTON-AV. — CHOICEST RESidence district; near park and station, 12 min. to loop; suites of 2 and 3 rooms and attractive single rooms; adults only; opportunity to use own furniture; $7 to $15. with board.

5716 KIMBARK-AV.—SINGLE ROOMS OR EN suite with board, in splendid residence, luxuriously furnished; hot and cold running water; choice home table; heated automobile garage on premises; near I. C. express; elevated, 63d and South Side trolley. Phone Douglas 448, 449.

5116 EAST END-AV. FACING THE LAKE, near Chicago Beach Hotel—A superb location; choice suites; lavatories; steam heat; unusually hot water; delicious table; reservations being now made for the summer; I. C. express.

6232 LEXINGTON-AV. — WELL FURNISHED, light, sunny room to gentleman; rem in board in French family where English is spoken at will; half a block from L and 63d-st.

OILLAUD DE JOUY.

4550 LAKE-AV.—ONE LARGE BEAUTIFULLY and newly furnished room with lavatory; private family; private entrance; table of highest reputation for people appreciating good home; L. C., 47th electric. Ill. Oakland 2800.

4568 OAKENWALD-AV.—MODERN DETACHED house, verandas; light, newly furnished rooms; lavatories; home comforts; ample table; I. C. 47th cars; refs.

THE FORESTERA, 5610 MADISON-AV.—COMfortably, well furnished rooms; well heated; lavatory; refined surroundings; detached house; excellent table; 63d and 55th-sts. cars.

CRESCENT HOTEL, 41ST AND ELLIS-AV.—American plan; rooms single or en suite; private bath; excellent table; ½ block Kenwood express. Rates $8 to $14 per week. Phone Oakland 1000.

4003 ELLIS-AV.—LARGE, DESIRABLE, 2D story room; 2 brass beds, lavatory, abundance of hot water; excellent table; lawn and veranda; for summer. Kenwood L. and surface cars.

60 OAKWOOD-BLVD.—FRONT SUITE, FUR. OR unfur., also double and single rooms; run. water; home cooking; I. C., Cottage Gr., Ken. exp. Douglas 8100.

4569-71 OAKENWALD-AV. THE MONTICELLO. —The finest location in Chicago, near the lake; steam heat; electric light; excellent meals; one block I. C. 47th-st. Oakland 3847.

3157 PRAIRIE-AV.—ELEGANT FRONT ROOM for 2, $11.00; also a gentleman roommate wanted, $5.00; superior home cooking; lawn, porches; hot water always. Doug. 5633.

4462 BERKELEY-AV.—ATTRACTIVE SUITE 2 rooms private lavatory; exceptional table. ideal home for couple or bachelors; single or en suite. Oakland 792.

5510 WASHINGTON-AV. — WEST TERRACE Hotel, front rooms, en suite, with or without private baths; also single rooms; with first class board; rates reasonable.

3200 PRAIRIE-AV. — LARGE HANDSOME suite, second story front rooms; dressing room; lavatory; hot water; refined home; excellent table and service.

5872 LAKE-AV.—TWO LARGE ROOMS WITH private bath; 2d floor; south exposure; new modern apt.; good home cooking; two blocks I. C. or surface lines.

6420 MADISON-AV.—LARGE FRONT ROOM, with alcove; also single; good board; reas.; L. express.

6221 KIMBARK-AV.—SUITE OF ROOMS RUNning water; excellent board. MRS. BULLEN, Phone 1888 H.

5460 JEFFERSON-AV.—SUPERIOR ACCOMMOdations, mod. res., for 1 or 2; front room 2 class etc. lavatory; excel'l table; 55d I. C. Jackson Pk.

1801 MICHIGAN-AV.—ELEGANTLY FURNISHed residence; large, well heated rooms, with private baths; superior home table; walking distance.

6215 WASHINGTON-AV. — ATTRACTIVE rooms, s. b., with board; steam heat, elec. lgt.; 1 blk. I. C. and "L" express; excellent cooking; reasonable.

6231 CALUMET-AV.—SINGLE AND DOUBLE room; first rate German cooking; Jewish preferred; private house. Drexel 6767.

3540 LAKE-AV.—BEAUTIFULLY FURNISHED rooms, overlooking lake; single or in suites, with private baths; excellent table.

4620 CALUMET—NICELY FURN. FRONT rooms; modern; excellent board; reasonable; 47th "L" exp.

5427 WASHINGTON-AV., THE LANGFORD—Large, desirable front room, also single; mod.; lavatory; excellent table; 53d I.C. ex.; surface cars.

5708 JEFFERSON-AV.—NICELY FURNISHED double front room; private lavatory; steam heat; electric light; excellent board; 53d I. C. exp.

4058 LAKE-AV.—FRONT SUITE OF ROOMS; also single; other rooms; with board; hot w. h., I. C., Kenwood L.

3918 LAKE-AV.—BEAUTIFUL ROOMS, OVERlooking lake; running water; near I. C., Ken. L., and surface cars; excellent table. Douglas 737.

3910 PRAIRIE-AV.—ELEGANT LARGE FRONT room, private residence, for those appreciating refined home, excellent table. "L" express.

5400 PEARSON-AV.—SINGLE ROOM WITH board; table board; I. C. express. Phone H. P. 2656.

5061 CALUMET-AV., 2D FLAT—NICELY FURnished outside room for two; 1 blk. to "L" express; excellent board.

4206 PRAIRIE-AV.—LARGE FRONT ROOM, newly furn.; home table; suitable for 2 men. Tel. 2615 Drexel.

3330 RHODES-AV., 2D APT.—TWO COZY LIGHT rooms with board in small family; steam. Aldine 1711.

5319 INDIANA-AV.—FURNISHED ROOM, WITH board, in private family. Normal 1596.

2617 INDIANA-AV.—NICELY FURNISHED SINGLE rooms, running water, home table, reasonable.

2032 MICHIGAN—LARGE FRONT AND OTHER rooms with excellent board; steam; refs.

600 W. 42D-ST.—NICELY FURNISHED ROOMS with board; steam heat; L and surface lines.

4213 ELLIS-AV.—LARGE, BRIGHT ROOMS with board; C. Kenwood express.

4312 GROVE-AV.—TWO LARGE FRONT rooms; modern house; home cooking. Drex 3267.

5800 CALUMET-AV., FLAT 6—FRONT ROOM with board; home comforts. Garfield 1908.

5332 ELLIS-AV.—LARGE FUR. ROOM; EXCELlent board; good transp.; private family.

3902 LAKE-AV. — FRONT ROOMS, PRIVATE lavatory; single room with running water.

4211 ELLIS-AV.—WELL FURNISHED FRONT and side rooms; good board; fine location.

BOARD AND LODGING—WEST.

287 W. MONROE-ST.—DOUBLE AND SINGLE rooms; steam heat; walking distance; home cooking; price reasonable. Phone 3298 Monroe.

TO RENT — 3405 WABASH-AV. FINE ROOM for sale; fine 2 story and basement 10 room stone front house; fine condition; cheap rent.

TO RENT—4917 FORRESTVILLE-AV., 10 ROOM modern, steam heated house. Will be put in good condition and redecorated for good tenant, rental $50. DRAPER & MAHER, 116 Dearborn-st.

TO RENT—4624 GREENWOOD-AV., 10 ROOM residence; Al condition; occupied by owner; sunshine in every room; ground 60x297; $110 per mo. Drexel 4700.

TO RENT—5 ROOM SEMI-DETACHED BRICK and stone residence, 136 E. 50th-st.; $45 per mo. W. GREENE, 138 E. 50th-st.

TO RENT—14 ROOM MOD. DETACHED RESidence; steam heat, 3 baths, elec. light, etc.; $100. 52 Madison Park. GREEN 186 E. 50th-st.

TO RENT—11 ROOM MODERN DETACHED house; steam heat, electric light, etc.; rent $55. 50 Madison Park. A. W. GREEN, 138 E. 50th-st.

TO RENT—3103 GROVELAND-AV., EXCELlent brick house, 9 rooms; bath; steam heat, fine class condition $40. MORRIS. Tel. Cent. 299.

TO RENT—4500 CALUMET-AV., 8 ROOM HOUSE with stable; lot 75x189; $60 per mo. MRS. E. W. CASE 29 107 Dearborn-st.

TO RENT—4452 ELLIS-AV., 10 ROOM STONE, cast front house; hot air and hot water heat. M. L. SWIFT, Owner, 4458 Ellis-av.

TO RENT—221 OAKWOOD-BLVD., CORNER Langley-av., excellent 9 room brick house; decorations to suit. $45. MORRIS. Tel. Cent. 299.

TO RENT—MICHIGAN-AV., COR. 21ST, 8 STORY and bsmt., stone front house, for dressmaker or other bus. Honore Bros., 1102 Marquette Bldg.

TO RENT—FINE MODERN 9 ROOM STONE front residence; very reasonable to good tenant. 3732 Forest-av.

TO RENT—4631 VINCENNES-AV.—FINE 2D floor, 8 rooms, all modern; ONLY $37.50. CHAS. A. V. STANDISH, 107 Dearborn-st.

TO RENT—HOUSE, STONE FRONT, 8 ROOMS, combination heat, 2931 Groveland-av.

TO RENT—HOUSES—SOUTH.

BEAUTIFUL HOMES ON 34TH-ST.

BETWEEN COTTAGE GROVE AND RHODES-AV. ALSO CONVENIENT TO ILLINOIS CENTRAL TRAINS.

ALL LIGHT ROOMS, WITH HARDWOOD FLOORS AND FINISH THROUGHOUT. COMBINATION GAS AND ELECTRIC FIXTURES. TWO TILED BATHROOMS, EXTRA LAVATORIES ON EACH FLOOR. BILLIARD ROOM, FINELY DECORATED, AND HOT WATER HEATED.

OPEN FOR INSPECTION DAILY FROM 2 TO 5 O'CLOCK.

D. G. HAMILTON.
3101, 100 Washington-st. Phone Cent. 1587.

TO RENT—3655 GRAND-BLVD., ELEVEN room, brown stone, modern, steam heat H. W. floors, garage, the comforts and luxury of a boulevard home; $75. Owner, WM. J. SUTHERLAND, 3639 Grand-blvd.

TO RENT—HOUSES—WEST.

TO RENT—216 SANGAMON-ST., 12 R., BATH, gas and electric fixtures; $25
1024 N. 51st-ct., Cragin; Grand-av. car. 8 R., bath $15
100 N. Francisco-av., 6 R., $12; 5 R., $8. Barn. Others. S. R. HARRIS, 189 La Salle-st.

TO RENT—
168 De Kalb-st., 7 rooms, furnace heat $27.50.
OGDEN, SHELDON & CLARK-ST.

TO RENT—874 ADAMS-ST., MODERN CORNER residence; elegant reception halls; 10 light rms.; $47.50. Inquire 884 Adams.

TO RENT — 227 S. LOOMIS-ST., FINE 10 ROOM residence, corner, $45.
ROBERT F. SHANKLIN & CO., 107 Dearborn-st.

TO RENT—APRIL 1, 181 PEORIA-ST., CORNER Adams, 10 rm. mod. house; good condition; $35.

TO RENT—HOUSES—NORTH.

TO RENT—15 CHALMERS-PL., 12 LARGE, light rooms, furnace heat; will decorate to suit $60
806 Belden-av., 9 rooms, furnace heat, near Fullerton-av. express station on N. W. Elevated $50
OGDEN, SHELDON & CO.,
34 Clark-st.

TO RENT—2942 KENMORE-AV., NEAR GRANville-av., 12 room brick and stucco residence; hot water; one of the most attractive residences on street. H. H. BANFORD & CO., 106 Dearborn-st.

TO RENT—278 BELDEN-AV., 10 R., 2 STORY, corner house, fine new decorations, steam, h. w., janitor inc. in price; free to May 1. Edgew 2132.

TO RENT—115 EVANSTON-AV., FINE 7 ROOM residence, furnace heat; $35.
ROBERT F. SHANKLIN & CO., 107 Dearborn-st.

TO RENT — RAVENSWID — 742 MONTROSE, near Ashland; 8 R. house, large lot, $35.
VAN BUREN & SHANNON, 1004 Chamber of Com.

TO RENT—ELEGANT 7 ROOM APARTMENTS in the Foreston, 5 and 43d-blvd. and Forestway; rooms all outside and large; $33 to $35 modern.

W. M. BAKER, 302, 167 Dearborn-st.

TO RENT—561-71 E. 42D-ST., 4 ROOMS, $22. 5 rooms, $26, $27, $30; 6 rooms, corner, $35. 92 and 96 37th-st., 3 rooms, $18, $20; 4 rooms, corner, $25; 5 rooms, $28. 4534 Indiana-av., 7 rooms, $43. McCRACKIN, 305 Tacoma Bldg.

TO RENT—MODERN HEATED APTS.
5741 Indiana-av., 9 r., $45. 6 r., $40.
4249 Indiana, 6 r., $40. 5481 Madison-av., 7 r., cor., $37.50. $35. See janitors

TO RENT—8 R., 3D FLOOR, 5540 CORNELL-av., $55. 6 R., 4th floor, 4716 St. Lawrence-av., $40. 7 R., 3d floor, 6424 Jackson-av., $35. Specially desirable. C. A. JONES, 119 47th-st.

TO RENT—5225 WASHINGTON-AV., 2D APARTment; 7 large rooms overlooking beautiful lawn; all outside light, 2 baths, almost new, 3 flat building; $80. Harrison. 2d apt., 5225 Washington-av.

TO RENT — 2230 AND 2238 WABASH-AV., STOVE heat; 4 and 5 rooms $12.50 and $17.50 per month. Apply MRS. LORD, janitress, on premises, or 92 163 State-st.

TO RENT—
THE KENMORE.

Choice 4 room apartments, best location in Englewood; price, $20 and $22. Janitor and Stewart-av.

TO RENT—FLAT, 544-6 50TH-ST.
6 r.; first class conv. and latest ideas.
See janitor at 558 50th-st. Phone Drexel M. 4162.
GEO. S. EDDY, 108 La Salle-st.

TO RENT—8 FLAT, 5 ROOM, COZY APARTments, cottage plan; private porches, hot water heat; every comfort and up to date; $38. Corner 72d-st. and Lexington-av. Owner.

TO RENT—LOOK FOR FLATS MANAGED BY A. J. PARDRIDGE & CO.,
1216 Rellance Bldg. Ran. 3445.

TO RENT—6345 INGLESIDE-AV., 1ST FLAT, 7 rooms, steam heat, modern. $35. ROBERT F. SHANKLIN & CO., 107 Dearborn-st.

TO RENT—$144-6 PRAIRIE-AV., 4 AND 5 room steam heated flats $25 to $32.50. ROBERT F. SHANKLIN & CO., 107 Dearborn-st.

TO RENT—3737 LANGLEY, 2 ROOM AND BATH basement flat; hardwood, etc.; $13; 4 room flat, $27.50; steam, hot water, etc. Janitor.

TO RENT—CORNER WASHINGTON AND 61ST-st., near Jackson Park, desirable steam heated 4 room flats, $20 and $22.50. See janitor.

TO RENT—3841 COTTAGE GROVE-AV., VERY desirable, light, steam heated 4 room flats; all modern conveniences, $21, $24. See janitor.

TO RENT—6-7 R. FLATS, 4831-33 SO. LAWrence-av., $32.50 and $35. J. M. EISENBERG & CO., 2643 Cottage Grove-av.

TO RENT—6942-6946 HARVARD, NEW 6 room modern apart.; good transportation, M. 4162. GEO. S. EDDY, 108 La Salle-st.

TO RENT—FINE MODERN FLAT, 7 ROOM S. H. floor, 43d and Lake, $45; best transp. Tel. owner, Wentworth 3703.

TO RENT—COLORED—5 R. FLAT, 3908 5th-av.; good order. GEO. S. EDDY, 108 La Salle-st. M.

NT—FLATS—SOUTH.

Y CHOICE FLATS.
n. w. cor. Cornell-av. and 55th-st.
, overlooking lake; janitor there;

22 Grand-blvd.: new, large rooms,
2 baths; $70-$75.
Michigan-av., 2d flat, large rooms,
woodwork; very choice; $65.
ms, 56th-st., s. e. Vincennes and
atville-aves., large rooms; fine; $32
s, s. e. cor. Michigan-av. and 45th-
ne; $40 up. Agent there.
0 Michigan-av., new, large rooms,
$40. Agent there.
n, w. Calumet-av. and 48th-
halltrees, plate rails, etc.; $32.50

blvd., n. w. cor. Washington-av.,
modern features; servants' lava-
promises.
choicest flats in south part.
58th-st. offices are open every eve.
arge printed list.
6036 & 6038 S. Park-av.
and 58th-st. and Prairie-av.

T VALUE ON DREXEL-BLVD.
d 9 large r.; 3 baths, porch,
-st., 3 and $100.00
new bldg., 5 large, light,
e; concess. given; cor. apt. 50.00
rooms, 2 baths; new..... 55.00
rooms, 2 baths..... 50.00
all outside, 2 baths, 7 rooms 55.00
apt., 5 rooms; new bldg.... 40.00
rooms; new bldg..... 40.00
6 rooms, nearly new..... 40.00
4 large rooms; very fine.. 37.50
and 6 rooms, light..... 37.50
2d apt., 7 rooms..... 37.50
3d, 4th sts., 6 rooms..... 35.00
6 rooms, all outside light.. 35.00
rooms, nearly new..... 32.50
modern 3 and 5 rms $20 and 28.00
ENCK & CO., 4301 Drexel-blvd.

4-16 South
ark Ave.

FUL 7 ROOM APARTMENTS;
EXCELLENT LIGHT; OPPO-
; 1ST AND 2D FLOORS; $60

POAGUE 754 E. 47TH-ST.
167. OPEN EVENINGS AND

y Building

EADY MAY 1ST.
ROOM APARTMENTS.
O 4614 CALUMET-AV.
trees, sideboards, plate rails, pan-
EATURES; COMBINATION
ES; ELECTRIC CEILING
RT SHADES in center; refriger-
as with ice BROILERS, etc.
, white enamel and golden oak;
2d floors, $45; 3d floors, $45. Call

GEO. G. NEWBURY & CO.,
204 Dearborn-st.

y Building.

TO 5318 EAST END-AV.
OKING LAKE MICHIGAN.
ARGE, LIGHT ROOMS.
3 BATHS.
ED IN SOLID MAHOGANY.
STATION; EXPRESS SERVICE.
ES TO BUSINESS CENTER.
$130 TO $160.
RST. SEND FOR BOOKLET.
RY & CO., 204 DEARBORN-ST.

AM HEATED FLATS—
422-st., 1st flat, physician's suite.. $15.00
422-st., 1st flat..... 32.50
33d-st., 4th flat..... 25.00
Kansas-av., 3d flat..... 30.00
Indiana-av., 1st flat..... 37.50
reenwood-av., 3d flat..... 50.00
Ingleside-av., 3d flat, corner.. 50.00
433d-st., 4th flat, outside.. 47.50
ake-av., 2d flat..... 47.50
reenwood-av., 3d flat..... 50.00
422-st., 2d flat, outside..... 50.00
ake-av., 3d flat, outside..... 50.00
ake-av., 1st flat..... 47.50
SKIMBALL, 145 La Salle-st. Also
Phones Cent. 2040 & Oak 1069.

SIRABLE FLATS NEAR ELE-
TIONS AND ELECTRIC
IATORS:
av., 4 and 5 r., $30 and $35.
av., 5 r., $40.
st-av., 6 r., $40 and $42.50. Pos-
pril 1st.
av., 4 r. and 6 r. flat, $42.50; va-
av., 4 r., $30.
av., 5 r., $35.
st, 7 r., 3d, $40.
st, 4 r., $27.50 and $28.50.
H MULLIKEN 108 Dearborn-st.

DERN L-SIDE FLATS.
, 6 rooms, s. h..... $30.00
, 7 rooms, s. h..... 27.50
av., 8 rooms, s. h..... 50.00
st, 7 rooms, s. h..... 37.50
rooms, s. h..... 40.00
ove-av., 7 rooms..... 20.00
rooms..... 14.00
BRINKMAN, 3119 Indiana-av.

E, MOD. LIGHT EIGHT ROOM
33d and Lake, $45; best trans. Tel.
th 3703.

ENT—FLATS—WEST.

E TREMAINE,
3d fl., 6 rooms, corner..... $50.00
3d fl., 5 rooms..... 42.00
3d fl., 6 rooms..... 33.00
ANDOLPH IN AUSTIN.
1st flat, 4 rooms, cor..... 31.00
flat, 4 rooms..... 30.00
Flats G and H, 4 rooms..... 32.50
ER APARTMENTS.
-blvd., 2d, 3d fl., 6 rooms, cor. 50.00
fl., 5 rooms..... 35.00
fl., 5 rooms..... 35.00
ENT-HANN.
1st fl., 7 rooms, cor..... 60.00
3d fl., 7 rooms..... 50.00
ADDOCK & CO.
-blvd., 2d flat, 8 rooms..... 45.00

, 2d fl., 6 rooms..... 35.00
3d fl., 6 rm., garage..... 62.50
steam heated, hot water, janitor
ely up to date.
ed get large flat.
A. STIMSON, 1449 Madison-st.

: "CATALINA," COR. WAR-
ncoln-st., new high class 4 and 5
ts; 2 cor. Warren and Hermitage-
nd 5 rooms; $30 to $37.50.
J. FADNER, 140 Dearborn-st.

er of Madison-st. and Homan-av.,
the park; new light, modern
wood finish; steam heat; and h.
WINSTON & CO.,
Central. 119 Monroe-st.

80 JACKSON-BLVD., 2 FLAT
rooms, bath, janitor, refrig-
cabinet, china closets, mo-
room; also garage in rear.- M.
Kedzie 6246.

3 MADISON-ST.; 3 AND 5 RM.
ERY & CO., 3239 Wentworth-av.
fine porches; steam continuous,
TOLTERSDORF & CO., Ashland

JACKSON-BLVD., AND 7
walls, mahogany and enameled
d bathrooms; $35 to $37.50.

S 181 La Salle-st. Central 6820.

OOM APARTMENTS. FINE
burglar alarms, front balcony
all other modern improvements
50. 1159-61 Washington-blvd.
e.

WASHINGTON-BLVD., MOD-
, 3d fl.; furnace heat; all light

N & O'CONNOR, 97 Clark-st.
S; STEAM HEAT, HOT WA-
; also corner California-av. and
rooms, $25 to $32.
HOGART, Owner.

COR. HALSTED AND VAN
6 room flats; water, bath, and

KLIN & CO., 107 Dearborn-st.
OM MODERN FLATS, HOT
nd; Loudell apt., 1565 W. 16th-
., ½ block from Douglas Park;

V. 12TH-ST., OPP. DOUGLAS
, elegant 6 room apartments.
N & CO., 108 Dearborn-st.
S WITH STEAM AND HOT
nd 8 rooms; $10, $15, $25, $30,
misses, 349 Washington-blvd.

HS, STEAM HEAT; FINE LO-
1131 12th-st., near Western-

FOUR ROOM FRONT FLAT;
building; only $12
SMALLEY, 100 W. Lake-st.

av. WILCOX-AV., ELEGANT
m flat; furnace, screens, tubs,
eap to good tenant.
PAULSON & ASP, 2D AND 3D
ch, water, bath, and gas. $20.
KLIN & CO., 107 Dearborn-st.
I THE "MORTON," COR.
ington-sts.; must be seen; only
775 Colorado-av., cor. 40th-av.
AK-AV. COR. PAULINA, 6
rn steam heated flats; $27.50
90 Randolph-st. Central 3513.
W. CONGRESS-ST., 6 AND 7
bath, and gas; reduced to $25.
KLIN & CO., 107 Dearborn-st.
T, COLORED.
n-av. Janitor or
S. EDDY, 108 La Salle-st.

ROOMS. FIRST FLAT; MOD-
ular; two story stone front.
Sacramento. Call.
RTESIAN-AV., 3 TO 6 ROOM
; $7 to $12.
KLIN & CO., 107 Dearborn-st.
, BATH; FINE CONDITION;
. 487 Ogden-av.
FLAT, 16 STANLEY-TER-
-blvd. Janitor.
FLATS, FLAT MODERN-
L; $32-$35. 120 Warren-av.
AND ONE 8 ROOM FLAT;
Janitor. 17 Ashland-blvd.
; FURNACE HEAT; MOD-
N Franciscan-av.

FLATS—NORTH.

TON-AV.—NEW 6 R. FLAT,
; near Addison L station.
MS; HEAT, HOT WATER;
nolia-av. near Lawrence.
T 6 RM. FURN. AND UNF.,
list. 16 Bellevue-pl.

T—NEW APTS.; POS. NOW;
d Kenmore and Foster.
ST UNUSUALLY LARGE
Wilson-av. 2d flat.
E, LIGHT ROOMS; STEAM
e. 1541 Oakdale-av. 2d.
T 7 RS. VERY LIGHT, $32.
st transportation.

TO RENT—FLATS—NORTH.

TO RENT—NEW EDGEWATER APARTMENTS.
3741-3 Kenmore-av., north of Bryn Mawr sta.
N. W. "L"; 6 rooms, 2 baths; private individual front porches overlooking lake; large living room; completed May 1.

TO RENT—FLATS—NORTHWEST.

TO RENT—A NEW, HIGH GRADE 9 ROOM APARTMENT, 2 parlors, living and dining room, 1433 Humboldt-blvd., east front, Logan square, second floor; 2 flat brick; wall safe, hot water heat, etc.; rental $75.

W. H. GIESECKE & BRO.,
Phone Irving Park 202. 2393 Milwaukee-av.

TO RENT—BEAUTIFUL NEW 5 ROOM FLAT, 2d floor. 1480 Humboldt-blvd., cor. Milwaukee-av.; $21 per month.

GORDON STRONG & CO.,
Harr. 565. 209 State-st.

TO RENT—5 ROOMS, 2D FLOOR, 1234 N. CALIFORNIA-AV., cor. Milwaukee; good location for a physician; $22 per month.
Har. 565. GORDON STRONG & CO., 209 State-st.

TO RENT—NEW MODERN 6 ROOM FLAT, $22.50; Logan Sq. 1441 N. Humboldt-st. and Humboldt-blvd.

TO RENT—1521 N. MOZART-ST., TWO 7 ROOM, modern flats, $17.50 each.
ROBERT F. SHANKLIN & CO., 107 Dearborn-st.

TO RENT—872-4 N. WESTERN-AV., 6 ROOM flats; water, bath, and gas; $16.
ROBERT F. SHANKLIN & CO., 107 Dearborn-st.

TO RENT—4 ROOM FLAT, NEAR N. ROCKWELL-st.; $9; possession May 1. Apply 512 Reaper Blk.

TO RENT—7 ROOM FLAT, NEW, HOT WATER heat and hot water; $30.00. 431 Cornelia-st., near Chicago-av. and Robey-st.

TO RENT—6 ROOM, HOT WATER HEATED 2D flat; modern; yard; $32.50. 3559 N. Mozart-st.

TO RENT—FLATS—SUBURBAN.

TO RENT—MODERN STEAM HEATED APARTments, 4, 5, and 6 rooms, in the "Ridgewood," Edison Park, $18 to $25. Box 55, Edison Park.

TO RENT—6 R. NEW APT., 207 MAIN-ST., near Michigan. Evanston. Ill.

TO RENT—FURNISHED FLATS.

TO RENT—JUNE 1ST TO SEPT. 1ST—HANDsomely furnished modern six room apartment, south and eastern exposure, facing boulevard; private front and back porch; delightful in summer; two blocks from South Park I. C. Phone Midway 1116.

TO RENT—NICELY FURNISHED VERY LIGHT apmt., May to October; 6 rooms and bath; convenient to N. State-st. cars and one block from lake. L. WITHERSPOON, 52 Walton-pl.

TO RENT — THE MATTESON APARTMENT, overlooking Lincoln Park and the lake, containing ten large rooms, frescoed walls, two baths, lavatories, electric elec. and steam heat; every room has permanent outside light; large front and rear porches; library 18x36; dining room 17x24. One large modern 5 room apartment; library 19x24. 161 Lake View-av. Tel. Lincoln 3544.

TO RENT—DESIRABLE 6 ROOMS, 109 WEBster-av. Well arranged; good light; steam heat and hot water; will decorate; excellent transportation. N. W. L and ave. lines; also one 5 room, $20 per month to May 1st. For these apartments will make very favorable leases to right parties.
Harr. 565. GORDON STRONG & CO.,
209 State-st.

TO RENT—4 AND 5 RMS., GILLESPIE BLDG., corner Evanston and Wilson, opposite N. W. L pd. terminal, express service; steam heat; hot water and good service; rms. all light; prices $24 and upward. Apply 1916 Evanston-av., Flat 25, or
GORDON STRONG & CO.,
Harrison 565. 209 State-st.

TO RENT—NEW, WELL EQUIPPED, LIGHT, and airy 2d & room residential apartment; separate servant apt. with bath; high class throughout; in beautiful birchwood; 1½ blocks w. of N. W. "L" station; cor. Bryan-av. and Paulina-st., Rogers Park; $75. F. C. BUTTERMEISTER, 168 Randolph-st., or at bldg.

TO RENT—HIGH GRADE NEW EDGEWATER apartments, 2539-41 Kenmore-av., near Bryn Mawr sta. "L"; possession at once; 6 rooms; 2 baths; front and rear porches; bookcases etc.; everything most elegant; every room light; open for inspection.
J. B. SWANSON & CO., 105 Washington-st.

TO RENT—5 AND 10 ROOM APARTMENTS IN the beautiful bldg., 169 Lake View-av., near Wrightwood-av. [double decker], 2d and 3d floors, all rumble and large rooms; 2 bedrooms, 2 baths; all the conveniences of a house; no outside cars; overlooking Lincoln Park and lake.

TO RENT—5 AND 6 ROOM STEAM HEATED flats, in newly erected modern apt. bldg., 3 blks. Lincoln Park, 326-352 Center-st., $37.50 upwards; electric light, jan. service; rear porches, ice boxes, vaults, conservatories on roof. Janitor on premises. AUGUST TORPE, 147 E. North-av.

TO RENT—SHERIDAN PARK, 3261 BEACON-st., 7 room apartment, outside; large dining room, beam ceiling; 2 baths with tile walls; elegant, heavy oak finish; electric vacuum cleaning; none finer on North Side; $56; also one 5 room apartment $37.50. Inquire on premises.

TO RENT—9 ELEGANT LIGHT ROOMS, 3 baths, 417 Sheridan-rd. overlooking the lake. $ fine rooms, Cleveland, near Belden-av. Large 6 rooms, Sheridan-rd. near Belden-av.
E. B. KENDALL & CO. 107 Washington-st. Branch Evanston-av. near elevated station.

TO RENT—BEAUTIFUL 6 AND 7 ROOM apartments, n. w. corner Sheridan-rd. and Leland-av., $35 to $65. Thoroughly up to date. Inspection invited.
H. H. MORRIS & CO.,
1310 Wilson-av.) near Evanston-av.

TO RENT—ONE SIX ROOM AND ONE 7 ROOM in Hawthorn, 221 Belden-av. blocks from Fullerton-av. express sta. N. W. L; light, pleasant rooms in nice condition; steam heat and hot water; low rental. Apply to janitor or GORDON STRONG & CO., 209 State-st. Harrison 565.

TO RENT—1445 EASTWOOD-AV. ½ BLK. EAST of Sheridan-road, very high grade three apartment building, one 7 room, 2 baths, 2 bath; private front and rear porches; rents $75 and $80. Apply to C. L. IBSON, 1441 Eastwood-av. Phones Edgewater 1837 Humboldt 356.

TO RENT—BEYOND, WRITE OR TELEphone for our complete list of North Shore apartments; offices in Buena Park, Sheridan Park, Edgewater, and Evanston. Rents and sales.
E. ORRIS HART & CO.,
1310 Wilson-av. near Evanston-av. Tel. Edgw 620.

TO RENT—EDGEWATER—
4, 5, 6 rooms; fine location; steam heat; all modern conveniences; $18 to $55 per month.
THE EDGEWATER BANK,
Phone Edgewater 985. 5566 Evanston-av.

TO RENT—S. E. COR. EVANSTON AND Ainslie-st., new, up to date 4 room flats; rental $25. 5 rooms, $32.50. Nothing as good for the money. Cent. 6634. M. H. SPADES, 1st Nat. Bk. Bldg.

TO RENT—4 ROOM APARTMENT, 2D FLOOR, 295 Hazel-av.; large, light, cool rooms; 1 block to Sheridan-rd.; 2 blocks to Wilson el. sta.; gas in building. Phone BUCKBEE, Edg. 440, or Har. 6820.

TO RENT—NORDICA—FINE STEAM HEATED flats, 5 to 8 rooms; $40 to $55. Cor. Clark and Fullerton. Tel. 1107 Randolph. J. C. LINN, Agt., 185 Adams-st.

TO RENT—S. W. COR. CLEVELAND AND FULlerton-avs., 5, 6, and 7 room steam heated modern apartments. $27.50 to $40.
ROBERT F. SHANKLIN & CO., 107 Dearborn-st.

TO RENT—HIGH GRADE MODERN 6 ROOM flats, northwest corner N. Park and Lincoln-avs., near Lincoln Park; price $30 and $32. See janitor.

TO RENT—NEW 6 ROOM APARTMENTS, 2063 and 65 Kenmore-av.; private porches, separate toilet for maid; $55 to $60; concession on long lease.
EBBY & OAKLEY, 1339 Wilson-av.

TO RENT—4, 5, 6 ROOM FLATS IN MODERN bldg., n. e. corner Wilson and Ashland-avs.; $27.50 and $30.
JOHN F. WEGFORTH, 163 Randolph-st.

TO RENT—ROGERS PARK—NEW 6 ROOM apartments, all modern, near Birchwood station N. W. L; rents $35. The Ridgewater Bank, 2566 Evanston-av. Tel. 985 Edgewater.

TO RENT—LIGHT 9 RM. 3D FL.; 608 LA SALLE-av.; steam, hot water hardwood floors; suitable for rooming; $45. FLENTYE, 608 La Salle-av., afternoons.

TO RENT—S. E. COR. STATE AND CHESTnut-sts., 6, 7, and 8 room steam heated apartments; $35 to $45.
ROBERT F. SHANKLIN & CO., 107 Dearborn-st.

TO RENT—6 ROOM APT., 2D FLOOR, 2 BATHS; $37.50. 1115 Leland-av., 5 rooms, $ fl., $32.50; all light.
McCRACKEN, 506 Tacoma Bldg.

TO RENT—IF YOU ARE LOOKING FOR SOMEthing especially choice in a small flat, 5 to 6 rooms don't neglect inspecting the Elmhurst, 1621-1627 Wrightwood-av., close to park.

TO RENT—TWO MODERN APARTMENTS IN the Iverness, Sheridan Park, $230-32 Malden-st., $45 and $50. Janitor will show. Apply owner, 508 Chicago Savings Bank.

TO RENT—171-7 N. STATE-ST., 7 ROOM STEAM heated flats; good rooming location; $50 to $60.
ROBERT F. SHANKLIN & CO., 107 Dearborn-st.

TO RENT—$30; 6 ROOM MODERN APARTMENT, all light; 667 Orchard-st. See janitor or
THEODOR W. BUHMANN 1283 N. Clark-st.

TO RENT—EDGEWATER—2759-2741 EVANS-ton-av. 4 and 5 room steam heated modern flats $18 to $28. Francis M. Case 145 La Salle-st.

TO RENT—1181 SHERIDAN-RD.—HIGH CLASS 7 r. flats; near express station; two baths, porch, and balcony. Phone Central 6726.

TO RENT—272-4 E. SUPERIOR-ST. 7 ROOM flats, steam heat, good rooming location, $37.50.
ROBERT F. SHANKLIN & CO., 107 Dearborn-st.

TO RENT—212-221 SCHILLER-ST., 6, 7, AND 8 room steam heated modern flats; $35 to $45.
ROBERT F. SHANKLIN & CO., 107 Dearborn-st.

TO RENT—CLARK AND HUTCH. MOD. APTS., 3 r., heated, gas range and refrig. Apt. No. 4162.
GEO. S. EDDY, 108 La Salle-st.

TO RENT—447 WINTHROP-AV. 8 ROOMS, steam heat, 2d flat, $37.50; fine light. Inquire owner, 2d flat.

TO RENT—NEW 4 ROOM FLAT; ALL MODERN conveniences; good transportation; 4 doors east of Clark-st.; $25. 928 Summerdale-av.

TO RENT—CHOICE 4 RM. FLAT, STEAM, HOT water; 2 blocks to L and steam roads; beauty; $28. A. H. KNOX, 2545 Winchester-av., w. ent.

TO RENT—7 ROOM FLAT, STEAM HEAT, hardwood floors, modern plumbing. 14 E. Pearson-st., near State-st.

TO RENT—1521 EDGECOMB-PL., 4 ROOM apartment. 2189-93 Clarendon-av., one each, 5 and 7 rooms; all very choice. Rossiyte on premises.

TO RENT—459-461 LA SALLE-AV. 7 AND 8 room steam heated apartments. $40 to $45.
ROBERT F. SHANKLIN & CO., 107 Dearborn-st.

TO RENT—1925 MELROSE-ST. NEAR LAKE Shore-drive, 1st flat, 8 rooms; all light and large; strictly modern; $55.

TO RENT—1028 NEWPORT-AV., 7 LIGHT, MODern, steam heated rooms; near Southport L station; $37.50.

TO RENT—1548-45 LILL-AV., 7 ROOM HEATED flats; $35; ½ station 1 block. Janitor or
BENJ. ROSENBERG, 185 Jackson-blvd.

TO RENT—687 BERTEAU-AV., NEAR HERMItage, 6 rooms, steam, $32.50. LEO MICHAEL, 108 La Salle-st.

TO RENT—MODERN 6 ROOM APT., CHOICE location, North Side. 379 E. Superior. Phone North 4801.

TO RENT—498 N. CLARK-ST., 2D FLOOR FLAT, 5 rooms; gas; $46.
ROBERT F. SHANKLIN & CO., 107 Dearborn-st.

TO RENT—545 DEARBORN-AV. BEAUTIFUL 6 room, high grade modern apartments; $40 to $45.

TO RENT—MODERN 7 ROOM STEAM HEATED flats, 232 Webster-av.; good transportation.

TO RENT—6 ROOM FLATS; LIGHT; $35, $37.50, $42.50. 1833-35 Rokeby-st., near Grace L. sta.

TO RENT — MODERN LIGHT, 1ST AND 2D 6 steam flats. 1633 Sheridan-road.

TO RENT—STORES—SOUTH.

TO RENT—NEW STORE, BUILDING NOW UNDER way, suitable for grocery, meat market, or other business; 4138 Prairie-av. Inquire 4134 Prairie-av.

TO RENT—5403 PRAIRIE-AV., ELEGANT FUR. 4 room flat, steam; $38; nr. Park and "L."

TO RENT—OR FOR SALE—INDIANA-AV. AND 51st-st.; 6 room furn. flat; $150. Phone N. 796.

WANTED—FLATS.

WANTED—TO RENT—SEVEN OR EIGHT ROOM furnished apartment, Lake View bldg.; must have immediate possession; near 60th-st. and I. C. station or North Side; two in family; no children; highest references. Address J 430, Tribune.

WANTED—TO RENT—BY A MARRIED MAN, no children, 4 or 5 room unfurnished flat, heated or unheated; good neighborhood; reasonable; R. I. R. transportation; state details. Address S 172. Tribune.

WANTED—TO RENT—5 OR 6 ROOM FURnished flat by adults, South, near L; must be cheap; best care and references. Address A B 433. Tribune.

WANTED—TO RENT—MODERN FLAT, 5 TO 8 rooms, N. or S., not exceeding $36. Address T G 420. Tribune.

WANTED—TO RENT—BY COUPLE, NO CHILdren, small furnished flat from May 1st. Tel. Garfield 4585, or A N 137. Tribune.

WANTED—TO RENT—LADY WOULD LIKE to join two ladies in renting small apartment. Call 2679 N. Ashland. Phone Edgewater 2679.

WANTED—TO RENT—FROM APRIL TO OCT., modern apt. Kenwood-Lake Park Beach Hotel, furn. or unfurnished. Address O 264. Tribune.

WANTED—TO RENT—BY YOUNG COUPLE, A modern 4 room flat; N. east; West Side; $20-$22. Address A P 210, Tribune.

WANTED—TO RENT — FOUR ROOM FLAT, North Side. Telephone North 5466.

WANTED—TO RENT—6-8 ROOM FLAT, NORTH Side. Address R. 188 E. Superior-st.

WANTED—TO RENT—FURN. 4 ROOM FLAT, North Side; refs. Address P T 450. Tribune.

FLATS LISTED.

WANTED—WHAT HAVE YOU TO RENT TO colored tenants? We have a large colored clientage, and can guarantee you large rentals. Send us your Sale properties. Send us what you have. Phone 4366 Central. WM. D. NEIGHBORS & CO., 95 Washington-st.

WANTED—TO RENT—100 DESIRABLE FLATS and houses on South Side, to rent to desirable colored tenants; we have a large demand for flat buildings and will purchase for sale or exchange.
JOHN D. SMITH & CO., 3245 State-st.

WANTED—FURNISHED APTS. THROUGHOUT city and suburbs; applicants waiting. REITER & CO., Room 711, 140 Dearborn-st. Central 6007.

TO RENT—STORES—SOUTH.

TO RENT—STORES, 61ST AND CHAMPLAIN-av., best location on South Side; refined neighborhood; suitable for drug store, pedlocial, dry goods, shoe shop, tailor, dyer and cleaner, barber shop, etc. M. LIVINGSTON. Phone Oakland 471.

TO RENT—FINE STEAM HEATED STORES; large basement; ladies' tailor, hand laundry, plumber, notions, etc.; block n. w. corner 61st and Prairie-av. ACKLEY BROS.,
Wentworth 1877. 61st and Prairie-av.

TO RENT—CORNER WABASH-AV. AND 37TH-st., 2 stone front houses; suitable for stores, etc.; term lease to tenant making own improvements. 412 Traders' Bldg.

TO RENT—NEW STORES, WITH LIVING rooms, 87th and Peoria, $15 to $22.50; fine chance to start in growing locality.
H. H. BROWN & CO., Cent. 4631.

TO RENT—A RARE OPENING FOR NEWS, stationery, millinery, barber, restaurant, furniture repairs, laundry, jewelry, spool, etc., at 6519 Washington-av., $35; rent very low.

TO RENT—1071 E. 61ST-ST., JUST FEW DOORS west of South Side Elevated station; possession May 1st; living rooms can be partitioned. Apply HENRY A. MIX, Room 92, 108 La Salle-st.

TO RENT—WE HAVE NUMEROUS, CHOICE stores on good business streets. Call for list. P. F. SCHAFFNER & CO., 51st-st., or State and 39th-sts. Open evenings.

TO RENT—S. E. COR. 31ST-ST. AND INDIANA-av., fine corner store; immediate possession; transfer cost low.
JOHN C. McCORD, 185 Dearborn-st.

TO RENT—NEW STORES—
With 5 modern living rooms in rear on 59th-st., near Halsted. See
BECKLENBERG, 411 W. 63d-st.

TO RENT—415 E. 43D—STEAM HEATED STORE, living rooms in rear; $25 mo.; good location for shoes, delicatessen, etc. Apply.

TO RENT—MICHIGAN-AV. AND 12TH-ST frontages, northwest corner; can be divided to suit tenants. Robt. L. Benson, 157 Michigan-av. Phone Central 1000.

TO RENT—STORE, 2954 COTTAGE GROVE-AV., steam heat, $25.
A. L. KIRK & CO., 100 WASHINGTON-ST.

TO RENT—NEW AND PARNELL—2 STORES, 23 by 90, $35, and 25 by 60, $25.
J. M. KENNEY, 3401 Parnell-av.

TO RENT—CORNER 69TH AND YALE, MODern new store and flat; steam heat; 60 ft. plate glass front. Investigate.

TO RENT—6732 S. HALSTED-ST., LARGE store in stone front bldg.; good locality; rent reasonable. Tel. Harrison 6661. Call.

TO RENT—608 64TH STORE 3 DOORS WEST of Halsted; steam; $27.50.

TO RENT—8556 HALSTED, LARGE STORE suitable millinery, any business; steam heat.

TO RENT—3 NEW STORES; BARBER, MILLInery, electrician, tailor, etc. 639-643 47th-st.

Downtown.

TO RENT—VERY FAVORABLE LOCATION ON retail floor in Republic, State and Adams-sts. Fitted up for your requirements, with excellent show windows on shopping corridor. Every convenience and facility for sale of high grade merchandise. Good for any ladies' or gentlemen's line. Eighty retail shops above ground floor.
GORDON STRONG & CO.,
Harrison 565. 209 State-st.

TO RENT—BEST SMALL CORNER STORE EXtra opportunity for cigars, candy, flowers and fruit, etc. N. W. Cor. Wabash and Congress, foot of L stairway. Also store next to corner, 35 ft. front, and store, 35x35, for oriental rugs. Call or see broker.

TO RENT—LIGHT, AIRY HEATED STORES. 33 Dearborn-st., store, 20x50. 83 Lake-st., store and basement, 20x70. Tel. 4078 Central. R. B. ENNIS, 87 E. Lake-st.

TO RENT—STORES, FLOORS AND LOFTS IN wholesale and retail districts suitable for any kind of mercantile business. GORDON STRONG & CO., 209 State-st. Tel Harrison 565.

TO RENT — SMALL STORE, 99 LAKE-ST. Dickey Bldg., cor. Dearborn; fine light front and rear; steam heat; low rent. W. G. CARLISLE, 40 Dearborn-st. Cent. 2218.

TO RENT—STATE-ST. STORE, NEAR ADAMS long lease; fine front. J. G. KIRK & CO., 217 La Salle-st.

TO RENT—STORES, OFFICES, LOFTS— In downtown district. Tel. Central 5297. CALLISTIS S. ENNIS & CO. 122 Monroe-st.

TO RENT—STORE, 187 JACKSON-BLVD. MEdinah Bldg.; elegant display window in lobby. BENJ. ROSENBERG, 185 Jackson-blvd.

TO RENT—83 5TH-AV., COR. COURT PLACE. Apply HENRY A. MIX 92. 108 State-st. Cen. 2028.

TO RENT—STORES, OFFICES, FLOORS; PASS and frt elev.; steam heat; corner; good light; Bowyer Block, 40 Michigan-av.

TO RENT—238 DEARBORN-ST. (NEAR JACKson-blvd.), about 20x38; rental $250 from May 1st. Office 1508, 181 La Salle-st. Tel. Central 6820.

TO RENT— 92 MARKET-ST., STORE, 22X50; possession April 1. Apply
R. D. HILL & CO., 135 Adams-st., or at bldg.

TO RENT—STORE, 98 LAKE-ST. NEXT TO corner, with basement space. ROBT. L. BENSON & CO., 157 Michigan-av. Phone Central 1000.

TO RENT—22 LAKE-ST. STORE, BASEMENT, 2d and 3d fls.; steam heat; frt. and pass. elev.

TO RENT—STORES—SOUTH.

Downtown.

TO RENT—BY H. O. STONE & CO.,
Randolph 300. 125 Monroe-st.
459 State, store, for saloon, 20x70.
236 Franklin-st., store and basement, 41x125 ft.
134 Market-st., store and basement, 50x150 feet.
186 Dearborn-st., store, 16x40; heat.
1807 Clark-st., store and basement, 10,000 feet.
207 Fifth-av., basement store, 20x50.
372 Clark-st., store and basement and rooms.
126-130 Franklin-st., store and base., 54x81.
120 Lake-st., store, base., and floors, 20x90.
44 Sherman-st., store, 22x50; heat.
COMPLETE LIST ON APPLICATION.

TO RENT—STORES—WEST.

TO RENT—STORE, 1909 OGDEN-AV., NEAR Clifton; well located, good block, near elevated station; any good line considered; favorable lease to right parties. GORDON STRONG & CO.,
Harrison 565. 209 State-st.

TO RENT—LARGE NEW STORES; SUITABLE hardware, paints, electrician, plumber, crockery, bakery, cigars, stationery; rent $25. Madison-st. and 52d-av. JOHN W. KENNEDY.

TO RENT—FINE SMALL STORE MADISON-st.; only $200 per mo. for two years.
FARNHAM, WILLIAMS & CO.,
72 E. Madison-st.

TO RENT — NEW STORE, 2291-5-7 HARRISON, cor. 43d, ready April 15; best located stores west of Garfield Park; suitable for any business. T. J. HOCH, 2273 Harrison-st.

TO RENT—2 CHOICE STORES, GOOD FOR DRY goods, millinery store, or general merchandise. 2144-46 W. 12th-st., near 40th-av. Inquire H. METZL, 2146 W. 12th-st.

TO RENT—STORE, 75X25= LIGHT; NEAR CORner; good location. 450 S. Western-av. $25.

TO RENT—ELEGANT NEW CORNER STORE; 3,000 sq. ft. S. w. cor. Keeler and Colorado-avs.

TO RENT—STORES—NORTH.

TO RENT — THE BEST LOCATED CORNER store on the North Side; 8 14 ft. windows, where every automobile must pass, and also 4 street car lines; in high class 75 apt. house. The Stanton, Sheridan-rd., Evanston, and Clarendon-avs. See Owner. ALBERT FUCHS, 1149 Sheridan-rd.

TO RENT—FOR RETAIL DEALERS—IT'S NOT what you pay for a site, but what the location pays you, that brings success. 12 new stores in the Wilson-av. section, cor. Leland and Kenmore; 3 year leases; $35 up. E. ORRIS HART & CO.,
112 Dearborn-st. 1310 Wilson-av.

TO RENT—FINE STORES, LARGE PLATE glass front, cor. Irving Park-blvd. and Gracland-av.; suitable for any business; free rent to May 1; reasonable rent to good parties.
REGELIN, JENSON & CO., 1206 Sheridan-rd.

TO RENT—EXCEPTIONAL BUSINESS OPPORtunity in our list of new stores in the Wilson-av. district, $25 to $100.
E. ORRIS HART & CO.,
1310 Wilson-av. and Evanston-av. Tel. Edgw. 620.

TO RENT—171 WEBSTER-AV., GOOD WINdows; nicely decorated; living rooms in rear; for clothing, shoe, tailor, dyer and cleaner, barber shop, etc. M. LIVINGSTON. Phone Oakland 471.

TO RENT—STORE OF 8 FRONT OFFICES: SEParate or in suites of two or more; 150 feet; very desirable location for manf'r's agents; 2d floor space, 2,400 sq. ft.; all modern conveniences.
GARDNER BLDG., 171 RANDOLPH.

TO RENT — DESIRABLE OFFICES IN REAL Estate Board Bldg., 79 Dearborn-st.
BENJ. ROSENBERG,
Phone Har. 2800. 189 Jackson-blvd.

TO RENT—MENTOR BUILDING, 163 STATEst., corner Monroe, exclusive shops and offices in heart of the retail district. Apply Room 92, 163 State-st.

TO RENT—162 STATE-ST.
A few small offices at very low rentals.
CHAS. V. McERLEAN,
205 La Salle-st. Cent. 2375.

TO RENT—SUITE OF 3 ROOMS ON 4TH FLOOR 150-161 East Washington-st.; low rental.
OLIVER & COMPANY, 110 Dearborn-st.

TO RENT—OFFICES AND STOCK ROOMS IN wholesale district; 309 Fifth-av.; passenger elevator; heat. WHITE & TABOR, 189 La Salle-st.

TO RENT—LARGE OFFICE, 12X18; WINDOWS on 3 sides; unlimited phone; use of reception rm., vault, etc. Main 4412. 801 Stock Exch. Bldg.

TO RENT—SMALL, NICELY FURNISHED OFfice; typewriter, telephone; $8. Call 12 to 1, 605, 66 Wabash-av.

TO RENT—SUITE 1217, 315 DEARBORN-ST., containing 280 sq. ft.; well arranged; very light; vault, phones, etc.; will assign lease for one year.

TO RENT—COR. 2,200 FT. 13TH FL. HEYworth Bldg.; special inducement to lease. STONE & CO. Exc. Agts., 126 Monroe-st.

TO RENT—DESIRABLE OFFICES, FIREPROOF MODERN CONVENIENCES AT MODERATE RENTS. UNITY BLDG. 79 DEARBORN-ST.

TO RENT—DESIRABLE OFFICES: BEST LOcation in city for commission men; opposite postoffice. Call Room 3-6. 225 Dearborn-st.

TO RENT—SUITE 1217, 315 DEARBORN-ST., containing 280 sq. ft.; well arranged; very light; vault, phone, etc.; will assign lease for one year.

TO RENT—PRIVATE OFFICE, $20; DESK AND space, $7; all conveniences.
F. MANIS, 801 Unity Bldg.

TO RENT—HEYWORTH BLDG., 1-3 OF 20x40 MERCANTILE OFFICE; PRICE MODERATE. PHONE CENTRAL 2639. OR ADDRESS P. C. BROWN.

TO RENT—PHYSICIAN'S OFFICE HOURS; morning or afternoon. Stewart Bldg. Address O 384. Tribune.

TO RENT—PRIVATE ROOM IN NICELY FURnished office suite; unlimited phone, stenographer's services, etc. Suite 315 Roanoke Bldg.

TO RENT—OFFICE OR DESK ROOM, EN SUITE; all conveniences. 413, 134 Monroe-st.

TO RENT—DESK ROOM, DESK IF DESIRED, now or May 1. 460, 125 La Salle-st.

TO RENT—DESK ROOM WITH SPACE. WAVerly Publishing Co., 514 Lakeside Building.

TO RENT—DESKROOM OR PRIVATE OFFICE, 838 First Nat. Bank Bldg.

TO RENT—MODERN OFFICE, FURNISHED OR unfurnished. 304 Roanoke Bldg., 145 La Salle.

TO RENT—DESIRABLE DESK SPACE CHEAP.

TO RENT—DESK SPACE CHOICE LOCATION for sales agent. 412 Monadnock Block.

TO RENT—DESK SPACE, LIGHT OFFICE; STEnographer, towels. 801 Manhattan Bldg.

TO RENT—SPACE IN LIGHT OFFICE;

REAL ESTATE—NORTH SIDE.

FOR SALE—SPECIAL—SEVERAL EXCEPTIONALLY choice corners for apartment buildings. All streets beautifully improved and paid for. Only 30 minutes from the loop; within two or three blocks of the Northwestern Elevated and C. & N. W. steam trains. Two lines of electric cars passing the property. There is nothing for the prices asked that will approach this property. Your closest investigation is invited.
E. A. CUMMINGS & CO.,
108 Dearborn-st.

FOR SALE—EDGEWATER—
New 6 room house. $500 cash balance, on monthly terms same as rent.....$3,950
New two flat brick. 5 and 6 rooms; $300 cash balance on monthly payments.... 6,000
10 room house, near lake, modern..... 8,000
The Edgewater Bank.
Phone Edgewater 985. 2566 Evanston-av.

FOR SALE—
WRITE FOR LIST.
PLEASE WRITE OR TELEPHONE Irving Park 10 for list of our new houses, cottages, and two flat houses near the Northwestern Elevated in our Wilson-av. addition; $100 cash, $20 to $25 per month.
J. H. HILL & CO.,
799 W. Irving Park-blvd.

FOR SALE—MAGNIFICENT RESIDENCE; east front; Noble-Delaine-st., near Sunnyside-av., in one of the choicest spots in Ravenswood; 10 r. steam heat, all modern improvements and comforts; lot 50x165 ft. Possession at once. Price $12,000, terms to be arranged. R. N. LLOYD, 619 Sunnyside-av. [See Hoyt].

FOR SALE—THREE MODERN, NEW, 2 STORY brick, 5 and 6 room flat buildings; oak trim and hardwood floors throughout; mosaic floors in vestibule and bathrooms; furnace heat; large and light property; fifty cents per block to L station; price $5,800 to $6,100; only $1,500 cash, balance to suit. Call for keys at 1373 Lincoln-av., cor. Addison-st.

FOR SALE—
131 RUBY-ST., TWO STORY AND BASEMENT brick residence. Eight rooms; furnace; easy walking distance downtown. Immediate possession.
OGDEN, SHELDON & CO.,
34 CLARK-ST.

FOR SALE—OAKDALE-AV., NEAR LAKE Shore-drive, 12 room brick residence, rooms large and light, hardwood finish and floors; mantels and grates; hot water heat; property clear; easy terms. Price $13,500; would cost today $15,000 to build house alone. Lot 33 1-3x197, with driveway.
[B.] COCHRAN & McCLUER, 107 Dearborn-st.

FOR SALE—NO. 2 $1,500 CASH BALANCE monthly, will buy my beautiful 8 room house, 4 bedrooms; both hot and cold water; hardwood floors and trimming; 2 blocks from N. W. "L" Argyle station. Price $5,500. See this bargain at once. J. A. WESTERLUND, 2050 Magnolia-av. Phone Edgewater 1581.

FOR SALE—I ABSOLUTELY MUST HAVE $3,000 at once, balance in monthly payments, and will sacrifice my fine 6 flat building in Buena Park for $17,500; mortgage $10,000 due 3 years; rents $2,544; 7 room apartments, steam heat, hardwood throughout; all light rooms. Address A T 225, Tribune.

FOR SALE—ON DELAWARE-PL., 42X116 FT., near State-st.; also 25x100 ft. in rear, fronting on Waltham-pl.; having frame improvements; just the lots for erection of modern flats.
NAPER,
154 Locust-st.

FOR SALE—HOMESEEKERS ATTENTION—Bungalow bargain in West Rogers Park; new stucco, 6 room, hot water heated, modern, beam ceiling, lot 60x177, owner wants $6,000, but we will submit offer of $4,700. [J.] E. ORRIS HART & CO., 1310 Wilson-av. and Evanston-av.

FOR SALE—BEAUTIFUL HOME IN FINEST part of Ravenswood, Paulina-st., east front; 9 r., all modern improvements and comforts; 50x163 ft. lot, furnace heat, hardwood floors and trim; would trade for cash or North Shore property or vacant. Make us an offer. R. N. LLOYD, 619 Sunnyside-av.

FOR SALE—ELEGANT HOME—WANT OFFER, 800 OSTARIO-ST.
Modern stone and brick house of 11 rooms; hardwood finish; hot water heat; any reasonable price will take this. Must be sold before April 1st.
MEAD & COE 100 Washington-st.

FOR SALE—A NEW YORK WOMAN WILL SACrifice rather than rent her 7 room steam heated house, near Wilson-av., in Ravenswood, on lot 50x152, east front; price reduced from $5,500 to $4,500; $500 down.
JUDSON A. OLIVER & CO., 602 Wilson-av.

FOR SALE — VERY FINE BUENA-AV. BRICK flat building, 11 room residence; hardwood throughout; hot water heat; 2 baths; lavatory 1st floor; barn; driveway; lot 50 feet; price $20,000.
[B.] COCHRAN & McCLUER 107 Dearborn-st.

FOR SALE—BARGAIN, 10 ROOM, HOT WATER heated house, Sheridan Park; 65 foot lot; price $10,000; will consider clear stove heated property as part payment.
B. B. CLOVER & BRO., 100 Washington-st.

FOR SALE—NEW 2 FLAT BUILDINGS, 799-809 Winthrop-av., Edgewater; ¼ block from Edgewater "L"; 5-5 rooms; modern and complete; oak trim and floors, furnace, combination gas and electric light; built 1907; sideboard, laundry trays; lot 83x135; cement walks; located in best part of Irving Park; price $5,800; rental $630. [3474.] This is a first class investment.
LOEWENBERG & WHEELER, 2806 Milwaukee-av.

FOR SALE—BARGAIN—TEN ROOM MODERN residence; large porch, oak trimmed and floors; stone foundation; large barn; lot 50 by 150; street paved; $6,000. Southeast corner of N. 43d and Cullom-av.; cement sidewalks, asphalt pavement; 97¼ by 155½; $3,000; easy terms. OWNER, 2749 43d-st.

FOR SALE—FREE BY MAIL—OUR NEW monthly magazine, the "Home Builder." Send postal. Interesting and valuable to prospective home buyers.
HAENTZE & WHEELER, 2806 Milwaukee-av.

FOR SALE—NEW BRICK HOUSE ON A 57½x125 ft. lot; all modern improvements and hardwood finish; $2,300; $300 cash, balance $20 monthly, including interest. 1470 W Warwick-av., near Ivanhoe.

FOR SALE—POTOMAC, NEAR WESTERN-AV. 1 story brick, 4 stores in good condition. Annual rental $1,200. Price $12,000; will take only $2,500 cash needed. S. W. WINEFIELD & CO., 140 Dearborn-st.

FOR SALE—SEE DICKINSON'S ARTISTIC BUNgalows; latest in beautiful homes; wide lots; Irving Park; 6 to 8 rooms. $3,300 to $3,500; easy terms. Office 3643 Milwaukee-av., cor. Irving P.-bd.

FOR SALE — BUSINESS LOTS, ELSTON-AV., Montrose and Irving Park-blvds.; good opening for all kinds of business; will build for you.
F. A. WASHBURN, ELLSTON and HAMLIN-AVS.

FOR SALE—$3,350—NEW MODERN COLONIAL residence, 6 rooms, furnace, wide lot, best part Irving Pk.; bargain.
BOSWELL,
Cor. Montrose and Milwaukee-avs.

REAL ESTATE—NORTHWEST SIDE.

FOR SALE—BRICK STORE AND 6 ROOM FLAT above, on Belmont-av.; pressed brick front, concrete foundation, cement basement; modern and completely in basement; oak trim, gas, magic boxes; built 1908; stove heat; lot 25x125; new prominent transfer corner; paved street, cement walk; a fine opening for almost any kind of business; price only $5,500; easy terms. [3382.]
HAENTZE & WHEELER, 2806 Milwaukee-av.

FOR SALE—2 FLAT BRICK ON N. 40TH-AV.; oak trim, brick front, brick foundation, cement basement. 5-6 rooms; modern and complete; oak trim and floors, furnace, combination gas and electric light; built 1907; sideboard, laundry trays; lot 33x135; cement walks; located in best part of Irving Park; price $5,800; rental $630. [3474.] This is a first class investment.
LOEWENBERG & WHEELER, 2806 Milwaukee-av.

FOR SALE—BARGAIN—TEN ROOM MODERN residence; large porch, oak trimmed and floors; stone foundation; large barn; lot 50 by 150; street paved; $6,000. Southeast corner of N. 43d and Cullom-av.; cement sidewalks, asphalt pavement; 97¼ by 155½; $3,000; easy terms. OWNER, 2749 43d-st.

FOR SALE—FREE BY MAIL—OUR NEW monthly magazine, the "Home Builder." Send postal. Interesting and valuable to prospective home buyers.
HAENTZE & WHEELER, 2806 Milwaukee-av.

FOR SALE—NEW BRICK HOUSE ON A 57½x125 ft. lot; all modern improvements and hardwood finish; $2,300; $300 cash, balance $20 monthly, including interest. 1470 W Warwick-av., near Ivanhoe.

FOR SALE—WHY PAY RENT?
New 6 room Edgewater res., near N. W. L exp.; hardwood floors throughout; mosaic floors in vestibule and bathrooms; furnace heat; large and light property; fifty cents per block to L station; price $5,800 to $6,100; only $1,500 cash, balance to suit. Call for keys at 1373 Lincoln-av., cor. Addison-st.

FOR SALE—
131 RUBY-ST., TWO STORY AND BASEMENT brick residence. Eight rooms; furnace; easy walking distance downtown. Immediate possession.
OGDEN, SHELDON & CO.,
34 CLARK-ST.

FOR SALE—OAKDALE-AV., NEAR LAKE Shore-drive, 12 room brick residence, rooms large and light, hardwood finish and floors; mantels and grates; hot water heat; property clear; easy terms. Price $13,500; would cost today $15,000 to build house alone. Lot 33 1-3x197, with driveway.
[B.] COCHRAN & McCLUER 107 Dearborn-st.

FOR SALE—NO. 2 $1,500 CASH BALANCE monthly, will buy my beautiful 8 room house, 4 bedrooms; both hot and cold water; hardwood floors and trimming; 2 blocks from N. W. "L" Argyle station. Price $5,500. See this bargain at once. J. A. WESTERLUND, 2050 Magnolia-av. Phone Edgewater 1581.

FOR SALE—I ABSOLUTELY MUST HAVE $3,000 at once, balance in monthly payments, and will sacrifice my fine 6 flat building in Buena Park for $17,500; mortgage $10,000 due 3 years; rents $2,544; 7 room apartments, steam heat, hardwood throughout; all light rooms. Address A T 225, Tribune.

FOR SALE—ON DELAWARE-PL., 42X116 FT., near State-st.; also 25x100 ft. in rear, fronting on Waltham-pl.; having frame improvements; just the lots for erection of modern flats.
NAPER,
154 Locust-st.

FOR SALE—HOMESEEKERS ATTENTION—Bungalow bargain in West Rogers Park; new stucco, 6 room, hot water heated, modern, beam ceiling, lot 60x177, owner wants $6,000, but we will submit offer of $4,700. [J.] E. ORRIS HART & CO., 1310 Wilson-av. and Evanston-av.

FOR SALE—BEAUTIFUL HOME IN FINEST part of Ravenswood, Paulina-st., east front; 9 r., all modern improvements and comforts; 50x163 ft. lot, furnace heat, hardwood floors and trim; would trade for cash or North Shore property or vacant. Make us an offer. R. N. LLOYD, 619 Sunnyside-av.

FOR SALE—ELEGANT HOME—WANT OFFER, 800 OSTARIO-ST.
Modern stone and brick house of 11 rooms; hardwood finish; hot water heat; any reasonable price will take this. Must be sold before April 1st.
MEAD & COE 100 Washington-st.

FOR SALE—A NEW YORK WOMAN WILL SACrifice rather than rent her 7 room steam heated house, near Wilson-av., in Ravenswood, on lot 50x152, east front; price reduced from $5,500 to $4,500; $500 down.
JUDSON A. OLIVER & CO., 602 Wilson-av.

FOR SALE — VERY FINE BUENA-AV. BRICK flat building, 11 room residence; hardwood throughout; hot water heat; 2 baths; lavatory 1st floor; barn; driveway; lot 50 feet; price $20,000.
[B.] COCHRAN & McCLUER 107 Dearborn-st.

FOR SALE—BARGAIN, 10 ROOM, HOT WATER heated house, Sheridan Park; 65 foot lot; price $10,000; will consider clear stove heated property as part payment.
B. B. CLOVER & BRO., 100 Washington-st.

FOR SALE—NEW 2 FLAT BUILDINGS, 799-809 Winthrop-av., Edgewater; ¼ block from Edgewater "L"; 5-5 rooms; modern and complete; oak trim and floors, furnace, combination gas and electric light; built 1907; sideboard, laundry trays; lot 83x135; cement walks; located in best part of Irving Park; price $5,800; rental $630. [3474.] This is a first class investment.
LOEWENBERG & WHEELER, 2806 Milwaukee-av.

FOR SALE—BARGAIN—TEN ROOM MODERN residence; large porch, oak trimmed and floors; stone foundation; large barn; lot 50 by 150; street paved; $6,000. Southeast corner of N. 43d and Cullom-av.; cement sidewalks, asphalt pavement; 97¼ by 155½; $3,000; easy terms. OWNER, 2749 43d-st.

FOR SALE—FREE BY MAIL—OUR NEW monthly magazine, the "Home Builder." Send postal. Interesting and valuable to prospective home buyers.
HAENTZE & WHEELER, 2806 Milwaukee-av.

FOR SALE—NEW BRICK HOUSE ON A 57½x125 ft. lot; all modern improvements and hardwood finish; $2,300; $300 cash, balance $20 monthly, including interest. 1470 W Warwick-av., near Ivanhoe.

FOR SALE—POTOMAC, NEAR WESTERN-AV. 1 story brick, 4 stores in good condition. Annual rental $1,200. Price $12,000; will take only $2,500 cash needed. S. W. WINEFIELD & CO., 140 Dearborn-st.

FOR SALE—SEE DICKINSON'S ARTISTIC BUNgalows; latest in beautiful homes; wide lots; Irving Park; 6 to 8 rooms. $3,300 to $3,500; easy terms. Office 3643 Milwaukee-av., cor. Irving P.-bd.

FOR SALE — BUSINESS LOTS, ELSTON-AV., Montrose and Irving Park-blvds.; good opening for all kinds of business; will build for you.
F. A. WASHBURN, ELLSTON and HAMLIN-AVS.

FOR SALE—$3,350—NEW MODERN COLONIAL residence, 6 rooms, furnace, wide lot, best part Irving Pk.; bargain.
BOSWELL,
Cor. Montrose and Milwaukee-avs.

REAL ESTATE—MFG. PROPERTY.

FOR SALE — FACTORY SITES WITH UNEXcelled freight facilities and labor market. Suitable for heavy and light manufacturing. Direct rail or rail and water connections. $1.000 and up per acre. Easy terms.
ALBERT DE WOLF ERSKINE,
226 La Salle-st.

FOR SALE—LIGHT MFG. SITE, E. RAVENSwood-pk. and Montrose-blvd., 700x165; left 250 ft. permanent vacant in front; fireproof bldg. will be erected adjoining. ETKLEY K. GAGE,
3513 Central. 29 Randolph-st.

FOR SALE—MANUFACTURING AND WAREhouse property on dock and switchtrack. Chicago and vicinity.
S. P. MILLS & CO., 172 Washington-st.

FOR SALE—Industrial Properties Exclusively
FOR SALE—2 STORY AND BASEMENT FACtory building, 25x125; lot 41x125; near Madison and Center-av. Price $6,000. Address A N 408, Tribune.

FOR SALE—ONE SITE, 100X125, WITH 1 alley and another, 53x129, with 2 alleys, both east Ashland. Address T P 222 Tribune.

FOR SALE—BY OWNERS—FACTORY SITES with railroad facilities; bargains if quick. Address O 294, Tribune.

FOR SALE—OR RENT—300X180. SWITCH 46TH and Park-ave. J. E. DECKER, Kedzie 76.

REAL ESTATE—SUBURBAN—SOUTH.

FOR SALE—BEAUTIFUL 5 ACRE TRACT—Adjoining Morgan Park. Here are five acres of rich soil on the western part of the Morgan Park ridge; beautiful high land, with a stream of water running through; price for quick sale $1,000, all or half cash; good train service. 5c fare; also street cars; city people living on both sides; fine for poultry.
ROBERTSON & YOUNG,
88 Washington-st.

FOR SALE—100 FEET, MORGAN PARK, EAST front, Armidia-av. cor. Remington, on the hill; 150 feet in RIVERSIDE, so. front, opposite park. These lots are on improved streets with cement walks, and decided bargains. W. UNDERWOOD, 1107 Tacoma Bldg. Phone Main 140.

FOR SALE—NEW MODERN 7 AND 8 ROOM houses; gas, bath, furnace, shades; large lots; American neighborhood; 5c fare, steam cars. See them; $3,500 to $4,200; $500 to $1,000.
EBERHART & SONS, 3055 W. 63d-st.
Phone 263 Chicago Lawn.

FOR SALE—AT TRACY—200 FT. ON HOYNE-av., front; 104ft. deep for $12 per ft. W. P. HILLIARD, Room 1007, 59 Clark-st. Branch office at Longwood.

FOR SALE — MORGAN PARK—MY SEVEN room cottage or ten room house; all modern conveniences; h. w. heat.; large lot; easy terms; come and see. NEIKIRK, 10916 Crescent.

REAL ESTATE—SUBURBAN—WEST.

FOR SALE—GOOD BUYS AT BERWYN!!
6 r. house, furnace, modern, only.....$3,000
6 r., sideboard, handsomely decorated..... 3,250
7 r., 75 foot lot, very cheap..... 3,500
7 r., hardwood throughout, bargain at..... 3,700
7 r., bookcases, mantels, "Oh" gem..... 4,300
8 r., attic, new, sideboard, consoles, etc., only 4,350
8 r., 5 rooms and bath, on first floor..... 3,900
8 r., h. w. heat, much fruit, only..... 4,000
8 r., new, very attractive..... 4,500
9 r., hot water heat, choice..... 5,500
9 r., h. w. heat, large, perfect appointments 7,200
W. J. Andrews 703, 140 Washington-st. Main 1589, or 3145 Berkeley-av. Berwyn.

FOR SALE—BETTER THAN MONEY IN THE BANK—Keeler is a big beautiful Elmhurst at a bargain; 100 feet; only 4 blocks from C. & N. W. depot; express service; only 25 minutes from Schiller; price $500; $50 down, and $10 per month. Also beautiful acre lot $750; same terms. Money loaned to build.
JOHN F. ROBERTSON, 88 Washington-st.

FOR SALE—IN GLEN ELLYN—ACRE HOME sites, $250 and up, close to stations and stores; macadamed streets and gas service. Write or phone for full particulars and tickets to see the best suburban HOME SITES on the market.
Glen Ellyn Country Homes Association,
Phone Lawndale 2221. 20220 40th-av.

FOR SALE—NEW 6 ROOM BRANGE HOMES—7 NEW, well built residences; $5,300 to $6,500. Desirable building sites.
La Grange Improvement Co. [unincorp.], 16 STONE-AV., La Grange, or D. B. LYMAN, 100 Washington-st., Chicago. Randolph 2597.

FOR SALE—VILLA PARK—
Addison-pl., Elmhurst. Acre lots, $400 and up. Free excursion daily.
BALLARD, POITINGER & CO.
PHONE 4206 CENTRAL. 95 WASHINGTON-ST.

FOR SALE—MAYWOOD—MODERN 6 TO 9 ROOM homes; easy terms; prices to suit all. Send name and address for Maywood booklet.
Maywood Land Association. R. 215, 84 Clark-st.
Or 17th-av. and Madison-st., Maywood.

FOR SALE — CLOSING ESTATE—ELEGANT new 8 room bungalow on beautiful one acre lot. $2,450; easy terms; 5c fare. Madison-st. car. Also choice acre lot, $10 monthly.
HENRY ULLRICH, 820 Ashland Block.

FOR SALE—ELMHURST. SEE THE NEW and 8 room house on the corner of Park and Aurora-Elgin station; trains every 30 minutes; $35 to $45 a month makes you owner.
H. R. CASE, P. O. 508, 113 Dearborn-st.

FOR SALE—HOMEMAKER HULBERT, GLEN Ellyn, shows all subdivisions. Lots, $100; acres, $125 up; suburban bungalows, $3,000 to $5,000; farms. Pay fare. See everything available.

FOR SALE—NEW 6 ROOM HOME; HARDWOOD throughout; large porch; living room with brick fireplace; hot water heat; La Grange; bargain at $4,850; owner, Argonne K D 461, Tribune.

FOR SALE—NEW 8 R., OAK TRIM, HOT water heated home; all modern; large verranda, chicken house; e. front; choice lot, 75x200, fenced; $5,250. FRED J. GILLICK, Park Ridge.

FOR SALE—SUBURBAN HOMES—WEST, C. & N. W. R. R. near depot; one acre corners; with beautiful trees; only $275. Address Owner, A W 67, Tribune.

FOR SALE—HINSDALE, 300X340, CORNER 187 and Oak-sts.; very choice, but a veritable bargain for cash offer. W. O. KILMAN, 206 La Salle-st. Main 8328.

FOR SALE—BUY AN ACRE, $350, EASY TERMS, IN FRANKLIN PARK, 12 MILES N. W. E. FRANKLIN RECORD-HERALD BUILDING.

FOR SALE—NEW MODERN 8 ROOM SUBURBAN home. Cash or easy payments. J. F. Atherton & Co., 408 St. Charles-av., Maywood. Phone 1261.

FOR SALE—$2,650 BUYS BERWYN HOME SIX rooms and bath; hot water heat; terms. APPLETON BROS., Tacoma Bldg. and Berwyn.

FOR SALE—A 7 ROOM HOUSE EDISON PARK, all modern improvements, small payments, $2,500 cash needed. S. W. WINEFIELD & CO., 140 Dearborn-st.

FOR SALE—SEE DICKINSON'S ARTISTIC BUNgalows; latest in beautiful homes; wide lots; Irving Park; 6 to 8 rooms. $3,300 to $3,500; easy terms. Office 3643 Milwaukee-av., cor. Irving P.-bd.

FOR SALE — BUSINESS LOTS, ELSTON-AV., Montrose and Irving Park-blvds.; good opening for all kinds of business; will build for you.
F. A. WASHBURN, ELLSTON and HAMLIN-AVS.

FOR SALE—$3,350—NEW MODERN COLONIAL residence, 6 rooms, furnace, wide lot, best part Irving Pk.; bargain.
BOSWELL,
Cor. Montrose and Milwaukee-avs.

REAL ESTATE—OAK PARK, AUSTIN.

FOR SALE—HOUSES OF UNUSUAL QUALITY on lots of unusual depth, with streets of unusual width in location of unusual beauty, with the flat building absolutely barred. Garfield Park branch Metropolitan L to Oak Park-av.
THOMAS H. HULBERT,
Built a Hundred Homes.
Jackson and Kenilworth-av.,
Oak Park,
and 6 Madison-st., city.

FOR SALE—DON'T PAY RENT; WE WILL sell you your choice of our elegant 8 R. residences for $4,000; $300 cash and $35 per month. All different designs. Walk to Chicago car. Harrison-st. and Highland-av., Oak Park. Take Garfield Park Branch Met. L. cr to Gunderson-av. sta. Walk 2 blks. north and east. Or phone us, Randolph 1948. A. L. COFFEY.

FOR SALE—SELECT YOUR "NEW SPRING Home" now; will finish or build to suit you on Elmwood, 64th, and Gunderson-ava, bet. Madison and Harrison-sts.; Met. "L" to Gunderson-av. sta. 8 r. and bath, $4,000. Chamber of Com. New book of Gunderson Homes mailed free.

FOR SALE — MISFORTUNE COMPELS OWNER to sell fine 8 room cottage in Austin, with large barn, 66 foot lot, fruit, shade trees; just the home you are looking for; close to car. Will sell this week for $2,500.
H. N. ROSE, 2488 W. Lake-st.

FOR SALE—NEW MODERN RESIDENCE IN desirable and convenient neighborhood; 7 sleeping rooms, 2 baths; hot water heat; lot 75x175. Address W H 137, Tribune.

FOR SALE—OAK PARK RESIDENCES
$7,000 TO $15,000.
CHARLES D. RICHARDS,
927 First Nat. Bank Bldg. Phone Randolph 1540.

FOR SALE—NEW OAK PARK HOUSES—HOMEseekers, near Monroe-st., colonial brick, 8 rooms, wide lots, at a bargain; built to sell lots; terms. JOHN T. O'CONNELL, Owner, 100 Washington-st.

FOR SALE—NEW BRICK HOMES AT BARGAIN prices; easy terms; h. w. heat; oak trim; $4,200 to $9,500. A. J. Stone & Co., 145 La Salle-st. Cent 3428.

FOR SALE—FOR BARGAINS IN AUSTIN AND Oak Park houses, flats, and vacant lots, see
F. A. HILL & CO., 5626 Lake-st. Austin.

FOR SALE—MODERN 7 R. NEW HOME. LOT 31x178. Pine-av. and Washington-blvd. Price $4,750. PRAY & SON, Austin.

FOR SALE—SEND OR PHONE FOR LIST OAK Park houses and lots. F. C. WOOD & CO., 92 La Salle-st. Main 65. Main 2164.

FOR SALE—BIGGEST SNAP IN AUSTIN—206 S. 53d-av., 10 r. house; lot 49 ft.; liberal terms. Price $5,500. Call.

FOR SALE—NEW 7 R. STUCCO HOUSE, OAK trim; h. w. heat. 452 N Scoville. Also 410 N. Scoville, 8 r. stucco. N. O. McQUISTON.

FOR SALE—OR RENT—8 ROOM UP TO DATE house. 429 N Cuyler-av. Oak Park. Ill.

REAL ESTATE—OTHER CITIES.

FOR SALE—
About ¾ acres in the City of Elgin Ill., overlooking Fox River. Good house of eight rooms, barn, and other outbuildings; beautiful shade trees, fruit trees, grape and berry vines. Within one block of street cars. An ideal place for poultry raising, and must be seen to be appreciated. Price $7,500; easy terms.
JOE H. JONES,
Home Bank Block, Elgin, Ill.

REAL ESTATE—GARY, TOLLESTON.

FOR SALE—LOTS IN OUR NEW SUBDIVISION. Best investment in Gary. Send for plat. Free excursion daily. Call by 10:15 a. m.
JOHN F. HAYES & CO.,
504 First National Bank Bldg.

FOR SALE—FREE EXCURSIONS TO NEW Steel City, Gary, Ind. Call by 10:15 a. m. daily or write U. S. Land Co. [inc.], WALTER C. PIPER, Room 406, 125 Monroe-st., Chicago.

FOR SALE—ACRES IN GARY; SEVERAL SPEcial bargains; well located.
W. A. PRIDMORE, 134 Monroe-st. Cent. 1212.

FOR SALE—BY OWNER, TWO LOTS IN GARY, cheap; will make terms to suit purchaser. Address J 355, Tribune.

FOR SALE—6 LOTS FOR $250; SIX BLOCKS from street cars; easy payments. DR. W. C. CALDWELL, 4 to 5 p. m., 167 Dearborn-st.

REAL ESTATE—ACRE PROPERTY.

FOR SALE—
5 acre block on W. 22d-st., near Austin-av., at $1,000 an acre; sewer and water.
WM. D. KERFOOT & CO.,
88 E. Washington-st.

REAL ESTATE—FARM LANDS.

BIG PROFITS.
$50 TO $250
PER ACRE,
EVERY YEAR ON OUR
LA JUNTA, COLORADO, IRRIGATED LAND.

We have sixty horses and implements on the land to put in crop this year for our buyers.
WRITE AT ONCE FOR FOLDER.
NEXT EXCURSION APRIL 6TH.

Farnsworth, Bills & Co.,
125 MONROE-ST.,
CHICAGO.

FOR SALE—MORE THAN 85,000 ACRES OF farm and fruit lands in Lee, Manistee, and Lake counties, Michigan, at $8 to $15 per acre; near schools, churches, and railroads; just a few hours' ride from Chicago; plenty of rainfall; enormous expense of irrigation, which adds so much to cost of land, not needed.
Terms as low as $10 down and $5 per month on 40 acres. Any one who wants a piece of land can surely buy on this basis.
I also have a fine resort lots on Crystal Lake, and have established two new town sites, with flattering prospects for substantial growth, where lots can be had now at very low prices. Come in and talk it over with us, or write us for full information.
Excursions every Friday during season. Next SPECIAL EXCURSION April 6. $6 round trip.
G. S. SWIGART, Owner.
1248-49-50 First National Bank Bldg.

FOR SALE—
LOUISIANA BARGAIN——14,000 ACRES
5,500 acres in high state cultivation, 8,500 acres of virgin timber, estimated 47,500,000 feet merchantable timber; 6½ miles railroad track on property; 4 miles river frontage, protected by levy. Net income for past 3 years, $214,017.10. Price, $265,000. Farming implements, merchandise, mules, feed, etc., approximately $40,000. Terms can be arranged.
YOUNG-McCRARY-McCONNELL CO.,
244-46 Randolph Bldg., Memphis, Tenn.

FOR SALE—30,100 ACRES RIO GRANDE RIVER boundary, near Albuquerque for sale or exchange. 60,000 acre stock ranch, as fine as silk. 15,000 acres of fine timber and farm land. 44,000 acres rich, sandy loam. 20,000 acres fine alfalfa land. 90,248 acres ranch. 116,000 acre ranch. All these we will sell on terms to suit, or exchange any of them. Let us know your wants in detail and what you have.
NEW MEXICO LAND AND WATER CO.,
217 Dearborn-st., Bank Floor.

Bitter Root Valley

Montana's Pacific slope irrigated fruit land gives immediate returns from vegetables around trees; safe investment; unsurpassed climate; 1,000 miles large eastern settlement; good roads, churches, schools, telephones, electric lights, two railroads, fine market, hunting, fishing. Next private car excursion April 20.
Free booklet and particulars on request.
JOHN MAGER,
1128 1ST NAT'L BANK BLDG., CHICAGO.

FOR SALE—40 ACRES, SANDY SOIL, 4 MILES North Riverside; small house, barn, some grapes, cherries, pears, apples, etc.; fine for chickens or any kind of fruit; terms to suit; only $1,200.

17 acres, sandy soil, some cherries, pears, etc.; large house, new, partly finished; adjoining Riverside; small payments; good for all kinds of fruit, chickens, boarders, etc.; only $2,200.

SEND AT ONCE FOR LARGE LIST OF MICHIGAN FARMS, ALL KINDS.
WARNER & COMPANY, Benton Harbor, Mich.

FOR SALE — HERE IS YOUR CHANCE—4 SECtions of fine farm land in Terry county, near county seat. This is choice land and well located; $9.50 per acre—$5,500 cash, balance one to five years' time. Two sections of very fine all tillable plains land in Lynn county, $11.50 per acre; one-half cash, balance one and two years. Look up these propositions; you see they are snaps, the best we have. Don't put off time in writing—had better wire us if interested. Railroads headed that way.
HENDERSON & MASON,
Plainview, Texas.

FOR SALE—GULF COAST TEXAS LAND; general farming, fruit, and vegetables without irrigation; fine climate and pure water; rapid development by northern people; low rate excursion April 6; now is the special proposition for the small investor. Write for particulars.
BURTON D. HURD CO., 1515 Marquette Bldg.

FOR SALE—A FINE WHEAT, CHICKEN, AND SHEEP FARM. 160 acres within a mile and a half of Haynes, Adams county, North Dakota, on the main line N. P. R. R.; 80 acres plowing, balance pasture and meadow; 80 acres timber; plenty of water; good buildings; all fenced; 40 acres hog tight; 40 acres in own crops. Buy it now and you can make a fortune on it in a few years. We are the owners. Excursion Tuesday. WM. H. BROWN CO., 131 La Salle-st., Chicago.

FOR SALE—40 BU. WHEAT AN ACRE. EVERY YEAR WE WILL GUARANTEE IRRIGATION. In the great Judith Basin, Montana. Buy our lands now on your terms and reap a fortune in a few years. We keep no land; best place for a home or an investment. Get our maps. Low rates Tuesday. WM. H. BROWN CO., 131 La Salle-st., Chicago. Or at Helena, Montana.

FOR SALE — OCEANA COUNTY, MICHIGAN. I sell farms in this county, the best in U. S. Fruit, grain, poultry, stock. All sizes, easy terms. If the people in this county knew the bargains I had here, in 24 hours there would not be standing room. Write for list and literature.
C. M. HOSLEY, Hart, Michigan.

FOR SALE TEXAS GULF COAST LANDS. Half price to those going April 6 and expenses refunded substantial buyers; 10 acre tracts $20 per acre; 500 to 5,000 acres special prices for colonization; $9 to $16. Nothing better. Private car service. Easy terms. Every accommodation. EDWARD B. DUNLAP, 138 Dearborn-st.

FOR SALE—50 FT. VACANT SOUTH EVANSton, $1,000; small cash payment, time on balance. Address L 148, Tribune.

FOR SALE—WINNETKA, PRETTY BUNGAlow; lot 90x170; s. e. of sta.; fine trees, and will sell dirt cheap. Address W L 472, Tribune.

FOR SALE—WILMETTE HOMES, CASH OR monthly payments; also choice vacant.
CHARLES H. BRETHOLD, Wilmette, Ill.

FOR SALE—OR RENT—NORTH SIDE AND shore property; every variety. NICHOLS BROS. Tacoma Bldg. or Winnetka.

FOR SALE—FREE EXCURSIONS TO NEW Steel City, Gary, Ind. Call by 10:15 a. m. daily or write U. S. Land Co. [inc.], WALTER C. PIPER, Room 406, 125 Monroe-st., Chicago.

FOR SALE—ACRES IN GARY; SEVERAL SPEcial bargains; well located.
W. A. PRIDMORE, 134 Monroe-st. Cent. 1212.

FOR SALE—BY OWNER, TWO LOTS IN GARY, cheap; will make terms to suit purchaser. Address J 355, Tribune.

FOR SALE—6 LOTS FOR $250; SIX BLOCKS from street cars; easy payments. DR. W. C. CALDWELL, 4 to 5 p. m., 167 Dearborn-st.

REAL ESTATE—ACRE PROPERTY.

FOR SALE—
5 acre block on W. 22d-st., near Austin-av., at $1,000 an acre; sewer and water.
WM. D. KERFOOT & CO.,
88 E. Washington-st.

REAL ESTATE—FARM LANDS.

BIG PROFITS.
$50 TO $250
PER ACRE,
EVERY YEAR ON OUR
LA JUNTA, COLORADO, IRRIGATED LAND.

We have sixty horses and implements on the land to put in crop this year for our buyers.
WRITE AT ONCE FOR FOLDER.
NEXT EXCURSION APRIL 6TH.

Farnsworth, Bills & Co.,
125 MONROE-ST.,
CHICAGO.

FOR SALE—MORE THAN 85,000 ACRES OF farm and fruit lands in Lee, Manistee, and Lake counties, Michigan, at $8 to $15 per acre; near schools, churches, and railroads; just a few hours' ride from Chicago; plenty of rainfall; enormous expense of irrigation, which adds so much to cost of land, not needed.
Terms as low as $10 down and $5 per month on 40 acres. Any one who wants a piece of land can surely buy on this basis.
I also have a fine resort lots on Crystal Lake, and have established two new town sites, with flattering prospects for substantial growth, where lots can be had now at very low prices. Come in and talk it over with us, or write us for full information.
Excursions every Friday during season. Next SPECIAL EXCURSION April 6. $6 round trip.
G. S. SWIGART, Owner.
1248-49-50 First National Bank Bldg.

FOR SALE—
LOUISIANA BARGAIN——14,000 ACRES
5,500 acres in high state cultivation, 8,500 acres of virgin timber, estimated 47,500,000 feet merchantable timber; 6½ miles railroad track on property; 4 miles river frontage, protected by levy. Net income for past 3 years, $214,017.10. Price, $265,000. Farming implements, merchandise, mules, feed, etc., approximately $40,000. Terms can be arranged.
YOUNG-McCRARY-McCONNELL CO.,
244-46 Randolph Bldg., Memphis, Tenn.

FOR SALE—30,100 ACRES RIO GRANDE RIVER boundary, near Albuquerque for sale or exchange. 60,000 acre stock ranch, as fine as silk. 15,000 acres of fine timber and farm land. 44,000 acres rich, sandy loam. 20,000 acres fine alfalfa land. 90,248 acres ranch. 116,000 acre ranch. All these we will sell on terms to suit, or exchange any of them. Let us know your wants in detail and what you have.
NEW MEXICO LAND AND WATER CO.,
217 Dearborn-st., Bank Floor.

REAL ESTATE—FARM LANDS.

FOR SALE—
A SNAP IN CANADA.
640 acres first class wheat prairie land all fenced; 400 acres all ready to seed; no stone; good water; no brush; situated 30 miles west of Winnipeg, Manitoba; ¼ mile from two railway stations; 200 yards from school; telephone, postoffice, etc., on the farm; there are two good houses, two stables, 40x26; all new; two granaries included with the land; there are twelve head of horses and mules, weighing from 1,200 to 1,500 pounds; ten milch cows; ten pigs; two disk drills; two binders, two mowers, two hay rakes, two double wagons complete; three gang plows, two sets of harrows, one single buggy, one express wagon, five sets of double harness, two sets of single harness; all these having been in use for two years only. Ill health cause of sale. Price $10,500—$3,500 cash, balance easy payments. The majority of the settlers in that district are American. For further information address AIME BENARD, care Frontenac Hotel, Winnipeg, Canada. Prop.

North Denver Suburban

IRRIGATED FRUIT AND TRUCK FARMS

with perpetual storage water supply; only two miles from the reservoir. Land under cultivation; splendid soil; ditches all in, and on the main line of the Burlington railroad; fine wagon road to Denver; four miles to Brighton, with canning factories, etc. Call or write for
INVESTIGATE AND SAVE MONEY.
Next excursion April 6th.
DENVER IRRIGATED FARM CO.,
1326 First National Bank Bldg., Chicago.

FOR SALE—SEVEN ROOM MODERN RESIDENCE
OAKTON-AV., SO. EVANSTON.
This is a very fine home, nearly new, built by a private party and built doubly well. Oak in the main rooms; four big sleeping apartments; fine large hennery. It's in the country, but near the city. Now let us tell you this is not the only one of the kind to sell kind; entirely out of that class. L

SALARY LOANS.

OR SALARIED PEOPLE. IF YOU rmanent salaried position we will loan sonable sum from $10 upward WITH- y or knowledge of employer or friends; E LOW; payments easy; REBATE if due; QUICK service; long time if de- and tape; no extra charge, nothing taken in advance; office hours 9 a. m. to 6 p. m. Successive courteous treatment whether or not.

OUR TERMS.

NG PRINCIPAL AND INTEREST
row $10 you pay back 45c per week.
row $15 you pay back 68c per week.
row $20 you pay back 90c per week.
row $25 you pay back $1.13 per week.
row $30 you pay back $1.35 per week.
row $35 you pay back $1.58 per week.
row $40 you pay back $1.80 per week.
row $45 you pay back $2.03 per week.
row $50 you pay back $2.25 per week.
AMOUNTS IN SAME PROPORTION.
National Finance Company,
Suite 401, 108 La Salle-st.
Branch office,
215 Commercial-av., South Chicago.

TO THE PEOPLE—
borrow money of us in small sums as low as $10. Men and Women employed—Business people—we will give you the following ADVANTAGES of reputable family may easily obtain: lowest rates and privacy. We will give you the same consideration we give a host of honorable borrowers of quick money today, who have been years of the oldest and most successful loaning business, which has culminated in occupying new quarters, not only the most commodious but considerately convenient for the public to transact business, whether large or small sums, for short—heart of business district—"insurance" or mercantile paper or other device of secrecy. But straightforward, courteously we offer our services and invite to any honorable person, with or without security. Tel. Yet. 5000. Call, write, or 'phone. Private ladies' room], in connection, with Room 400, Tower Building, Dearborn and Jackson-sts., Seventh Floor. 122 Monroe-st., Room 701. THE COMPANY.

LATE ACCOUNTS OF HONORABLE men employed or in business, ladies with or from their husbands, or incomes from legacies, for short or small sums, confidentially, with or without security. My location and my connected with a large mercantile agency and Bradstreet's show its standing, privacy that is not possible to those who brokers doing business in downtown offices, where money lenders congregate. Many of some dealers never change, and for money are demanded by the professional. Those paying high rates I urge to write me. My average rate, all charges, never more than 1, 2, or 3 per cent monthly, on that and amount loaned. No inspection or other device to swell interest charges. Nothing rotten. Ask for WILLCOXE, Room 1208, 328-332 South Dearborn-st. 63d-st., Hyde Park 4353.

PERSONAL INCOMES.

NDS and others who have rents coming in, amounts or single, of good families allowances, and HIGH CLASS PEOPLE can get MONEY QUICKLY in SMALL AMOUNTS from us ON THEIR OWN NAMES, without the outside knowing of deal. LOWEST TERMS; easy and private rooms; no embarrassing inquiries; no insurance or interference to borrower. We do a STRAIGHT, LEGITIMATE LOAN BUSINESS, on terms and in a manner that is conducive for the better class of people to deal with us.

LA SALLE FINANCE CO.,
La Salle Bldg., Madison and La Salle-sts.

SECURITY AND CREDIT CO.
Incorporated under the laws of Illinois.
Strictly legitimate and reliable.
Is employed people on
without publicity, inquiry of employers, or other undue or unnecessary formalities.

are such that honest people needing intend to repay can afford.

NO ADVERTISE IMPOSSIBILITIES.
have had an unsatisfactory interview who do, come to us, and we will talk with you in a businesslike and courteous

OM 202, 167 DEARBORN-ST.
Phone Central 4918.

DAY MONEY— 6% per year.
nnum.
month!
mination!
to salaried Men and
on their Note.

for values received.
confidential appointment with
Mr. Randolph 884.
AN 500, Tribune.
6% per year.
im.

igo Loan Association

vance money to ladies and gentlemen temporarily employed on their note to pay. Sensible and reasonable Long time to repay. Quick, polite, absolutely private service.

go Loan Ass'n (uninc.),

617, 167 Dearborn. Suite 617.

EMPLOYES
ood, steady positions can get all the want at once, own terms, without ed to get an indorser and without it nown to their employer or friends. are the lowest in the city. Come here r money.
ON FINANCIAL COMPANY,
202 Dearborn Bldg.,
Corner Monroe and Clark-sts.

EN AND LADIES PERMANENTLY furnished money on their plain note, dicity, indorser or mortgage; payment convenience; rates as low as incorporated LOAN AND TRUST CO. [Not Inc.], n-st., Suite 619,16th fl. Phone Cent. 6396.

OANS—
and men, clerks, bookkeepers, and all yes; quick, confidential, honest people dealt with; we please others, why not BROS., 280 La Salle-st., Room 637.

ISFY YOU, AS I HAVE MANY OTH- you need money. Holding a salaried ires you a loan with me at 6% a year care of. Address O 320, Tribune.

OANS ON PLAIN NOTE; LOW payments; confidential.
TION GUARANTY CO.,
Temple Ct. Bldg., 225 Dearborn-st.

CREDIT CO., 123 LA SALLE-ST., Money loaned salaried people without fees in 66 principal cities.
INVESTMENT COMPANY—MONEY people; lowest rates; discount on all efore due. R. 1205, 134 Monroe-st.

EY TO LOAN IN SMALL AMOUNTS salaried employes; confidentially; no insurance. 1st floor, 167 W. Jackson-blvd.

OANS TO HONEST PEOPLE. CON- Phone Randolph 1015. Ask for Jim, 313 Tribune.

LOAN, $10 UP. 340 DEARBORN-ST., on; make confidential salary loans at reasonable rates.

EXTRACTION OF SHARKS' TEETH ERE [OUR SHARK]; TRY HIM. 148 TRIBUNE.

ALL KINDS ON YOUR WORD OF stigate. 640, 79 Dearborn-st.

D., SUITE 613, 140 DEARBORN-ST., on; make confidential salary loans at reasonable rates.

FURNITURE LOANS—STRICTLY rest rates. R. 506 140 Dearborn-st.

BUILDING MATERIAL.

CHEAP—5,000,000 FEET NEW AND mber, timber, joists, flooring boards, ldings, sash, doors, mantels, enamel shstands, closets, sink, laundry tubs. WRECKING AND LUMBER CO., AND WENTWORTH-AV. PHONE YARDS 1275.

WHERE YOU LIVE OR WHAT build, city or country, we can save your lumber any reasonable price. City Wrecking and Lumber Co., mis-sts. Telephone Yards 260.

OF NEW MATERIAL ON HAND delivery. Let us figure your lists or call, or write for new catalog. ROEBER CO., 2000 Atwood Bldg., or 500 S. California-av.

ATTENTION: STOCK PLANS, $1; to order, $10; cottage house, 2 flat, store and flat, $20; certificate of correct. 501 Atwood Bldg.

CLEANED 2D HAND AND NEW kinds for sale cheap; bath tubs, ready roofing, 30c; 3ply, 40c; 4 plied- E. B CARR WRECKING CO.

NEW AND USED LUMBER s, doors, windows, mantels, plumb- G. RUEL, 7337 Stony Island-av. 59.

ILL WORK OF EVERY DE- owest prices. Get our estimate. HOUSE WRECKING COMPANY. 35th and Iron-sts., Chicago.

LANS FOR MODERN 2 STORY cottage; $5. Address O 338 Tribune.

OCKS AND BONDS.

IRE & CO., PIANO CO. BROKERS, LA SALE-ST., CHICAGO, ILL. Mining Investments, Irrigated, and Mineral Lands. See us before make and save you money.

TEN YEAR OLD FINANCIAL ll apportion a limited amount of the capital stock with influential idential particulars to such men Address W L 417 Tribune.

LING ASSURED BY EUROPEAN ealing; South Side; modest light expenses; rare connection. What have you to R 486, Tribune.

WHS COMPANY (INC.), STOCK BROKERS, LE-ST., CHICAGO, ILL.

ERT & CO., 75 MONROE-ST., ck stocks and listed and unlisted Phone Randolph 2260.

KS, BOTH LISTED AND UN- ality. SHOLTO D. ROGERS & le-st. Telephone Central 3602.

SH FOR UNIV. PENN. TRANS. WRINGER, 727, 218 La Salle-st.

SH FOR INTERNATIONAL BA- arket. Address O352, Tribune.

-PATENT ATTORNEYS.

ADE MARKS. SEND FOR MY ow to Get Them." Invent something have it patented before you do. There is money in practical inventions. day evenings. Advice free. AR H. POTTS, Lawyer, 30 Dearborn-st. Central 5560. adelphia and Washington, D. C.

R IDEAS. MONEY IN SMALL Consultation free. E. G. R. B. 163 Randolph-st. Tel. Main 2309. shington. Estab. 1864.

MPTLY PROCURED; ADVICE terms cash or payments. n, Suite 712, 59 Dearborn-st.

TS PROCURED AND SOLD; references; book free. ANDERS, 925 Dearborn-st.

TS, COPYRIGHTS, TRADE- ew C. C. Tillman, 112 Clark-st.

ANY KIND OF MACHINERY, 112 Clark-st., Chicago.

STAMPS, COINS, ETC.

HT. SCOTT'S 1909 CATALOG. coin books. 10 and 15 cents. FER, 401 Fort Dearborn Bldg.

O COINS; 475 PIECES; REA- se N 482, Tribune.

BUSINESS CHANCES.

INVEST IN EGGS.
Buy in the spring when cheap, and sell in the fall or winter when dear.
We furnish any quantity of guaranteed stock at lowest market price, and sell for you. We handle all details—only small cash margin required. It will pay to investigate. We are Chicago's leading butter and egg house. Full particulars by mail. Write today.
W. S. MOORE & COMPANY,
131 S. Water-st., Chicago.

WANTED—MAN WITH CAPITAL OF $3,000 TO $5,000 as partner in well established South Side real estate business; best located office in city; sales negotiated continuously; splendid line of insurance; rent collections growing daily. Personal interview will evidence how amount required for furthering business can be doubled in a short time. For further particulars address A T 296, Tribune.

LOTS IN PRINCE RUPERT. THE GRAND Trunk Pacific terminus, will be put on the market in May or June next. Persons intending to invest should write for information and advice to the Prince Rupert Realty and Commercial Co., Ltd., 430 Richards-st., Vancouver, B. C.

FACTORY SITES FOR RAIL AND WATER FACILities; 60 miles from Chicago by lake, 90 miles by rail. Favorable freight rates, excellent service. Cheap power—from hydro-electric plants, 25,000 h. p. Correspondence and inspection invited. St. Joseph Improvement Co., St. Joseph, Mich.

A SMALL AMOUNT OF 7% PREFERRED stock for sale in amounts to suit in sound manufacturing co. to insure principal and profits; stock guaranteed and redeemable; indorsed by bank; I am principal and will deal with principals only. Address L 243 Tribune.

MAN WANTED WITH FEW THOUSAND DOLlars to invest in manufacturing an indispensable automobile accessory; good profits; ready sales; need money to enlarge plant; references exchanged. GEORGE FISH, Union Model Works, 191-193 S. Clark-st.

$3,500 WILL BUY ONE OF THE BEST PAYING shoe stores in Hyde Park; clean, up to date goods; established trade; lease and good will included; reducing stock daily.

WANTED—A PARTNER. 300 E. 55th-st.;

DO YOU NEED CAPITAL? WE INCORPORATE, organize, and finance meritorious propositions; one month's sales $750,000. BOWATER, ARNOLD & BOWATER, Masonic Temple, Chicago.

PARTNER WANTED—WITH $5,000; REMARKable opportunity for reliable, discreet business man; $1,000 gains weekly; the answer secured from loss; business ready now; references exchanged; furnished; principals only. Address J 411, Tribune.

A HIGH GRADE SALESMAN WITH $250 CAN secure exclusive sale of a new line of goods in Chicago that will pay him $250 per month and expenses. See MR. HALL, Room H42 Great Northern Hotel, after 2 p. m.

BILLIARD ROOM FOR SALE; FINE LOCAtion, So Side; 6 Brunswick-Balke tables, mission finish; must have $1,800 cash, bal. secured notes; successful business, post will not cause; no triflers. Tel. Oak 2227. Address N O 412, Tribune.

TO RENT—LARGE STORE IN NEW FIREproof BUILDING on prominent corner in city of about 60,000 population; fine location for shoe store or large grocery or other mercantile business. Address X W 42, Tribune.

SALOON FOR SALE—GOOD CORNER IN HAMMOND, IND. Good location. Bowling alleys and billiard hall connected with bar. Apply at United Breweries Co. [So. Chicago Branch], Ave. N and 100th-st. Tel. 41 So. Chicago.

HAVE SEVERAL FIRST CLASS SALOON CORners for sale; some are new and have not been occupied as saloon before. COOKE BREWING CO., 37th-st. and Cottage Grove-av.

IF YOU ARE GOING TO BUY OR BUILD A lunch club or restaurant I will save you money. Tel. 4524 Central.

E. E. BITTELL, 112 E. Monroe-st., 2d floor.

WELL ESTABLISHED AND EQUIPPED COAL teaming, and furniture moving business on North Side; owner will sell business and property or give lease; no agents. Address A P 211, Tribune.

FOR SALE—CONCESSIONS OF ALL KINDS ON THE BEACH AT ST. JOSEPH MICH. FOR THE COMING SEASON. WM. M. MILLER, 302 W. ADAMS-ST., CHICAGO.

MILLIONS IN IT—BIG FORTUNE FOR SOME mfg. co.; a man with money; costs less than $10 to make; will sell for $100; unlimited market. Write COLEMAN, 1246 Snatch-st., Madison, Wis.

FOR SALE—WORKING INTEREST IN LARGE Southern sawmill plant; ready to take management at mill; $200,000 required. Address W B 317, Tribune.

I SELL MOVING PICTURE MACHINES, OPERA chairs, and everything pertaining to equipment of 5c theaters. DAVID J. CHATKIN, 418, 79 Dearborn-st.

FOR SALE—MILLINERY STORE, IN GOOD town, 35 miles from Chicago; will trade $400. Will sell on account of ill health for $200. Address A P 310, Tribune.

FOR SALE—FOR CASH ONLY—UNDERTAKing business, including supplies, for 50 miles from Chicago; invoice about $3,500. For particulars address X W 1, Tribune.

ESTABLISHED BUSINESS. MONTHLY INcome $1,000 and upward; opportunity right man to increase; field unlimited; bear closest investigation; $2,500 takes it. Address L 531, Tribune.

FOR SALE—BEST GROCERY AND MARKET South Side corner. Doing cash business $200 day; reasons for selling. McNEIL-HIGGINS CO., Mr. Mullen. 3 State-st.

I WRITE BOOKLETS FOR ANY BUSINESS and assume responsibility for illustrating and printing. For anything that's advertising, see BARRETT, 10th floor, 324 Dearborn-st., Chicago.

TO RENT—FOR A TERM OF YEARS, A LIVE corner setting $5,000 a year. Just the place for saloonkeeper with experience and ability. Address K 376, Tribune.

BEING PREOCCUPIED WITH MY OPTICAL business at 288 W. 12th-st., will sacrifice my jewelry store at 4620 Ashland. Call at store or office, MAX GOLDBERG.

PATENT FOR WASHING MACHINE; DO FAMily washing in 15 minutes without gas or hot water; a child can handle it. Address T T 500, Tribune.

WANTED—A PARTY WITH FROM $1,000 TO $3,000 to invest in a good business that will pay 5 per cent by July 1, 1909. Don't fail to investigate. Address D. 280 La Salle-st., Tribune.

FULLY EQUIPPED FACTORY FOR MANUfacture of chocolate, confectionery needs $3,000 to $5,000 to carry on the business; output taken care of. Address O 320, Tribune.

FOR SALE—RESTAURANT, GOOD LOCATION doing good business; bargain. Address O 400, Tribune.

FOR SALE—HIGH GRADE FURNITURE STORE —Big sacrifice, going to Europe, made a fortune in 4 years; $2,000 cash req. Address N 466 Tribune.

SALOON FOR SALE—GOOD CORNER STATE-st., selling 5 barrels per day; rent reasonable, small expense. LIPSICTZ & GARDOR, 403 S. State.

WE SELL AND EXCHANGE CITY AND FARM property, stocks, bonds and merchandise. Write us. KREIS & COMPANY, 263 La Salle-st.

BUSINESS PLACES OF EVERY DESCRIPTION sold without publicity; quick results and honest dealings assured. MAU & CO., 50 Dearborn.

PROFITABLE MONEY MAKING CIGAR store and poolroom; good reasons for selling. Room 305, 67 S. Clark.

WANTED—YOUNG MAN TO JOIN ME IN ESstablished paying business; $200 cash required; particulars at interview. Address A T 292, Tribune.

$2,000 FOR 1-3 INTEREST OF A MFG. CONcern, business valuation $5,000. Address O 308, Tribune.

WOMAN IN ESTABLISHED BUSINESS WANTS advertising manager with ability and money; good business assured. Address P D 55, Tribune.

FOR SALE—DRESSMAKING BUSINESS; EXcellent trade, including list of customers and good will; must leave city. Gefferd, 1418 Masonic Temp.

DENTIST PRACTICE AND OFFICE; DOING good business; sell cheap. ADDISON, 115 Dearborn-st.

GRIFFITH, IND., 30 MILES FROM CHICAGO, on 6 railroads, offers free factory sites to manufacturers. Write Griffith Imp. Assn.

BOWATER ARNOLD & BOWATER,
Financial Agents,
London, Paris and Masonic Temple, Chicago.

WHEN YOU WISH TO BUY SELL OR EXchange any realty business anywhere, see LARSON CARR & CO. 710 134 Monroe-st.

THE BEST TAXICAB LOCATION IN CHICAGO; will be leased long term, low rate. Address L 666 Tribune.

LUNCHROOM, DOWNTOWN A FINE LOCAtion, doing a good business; cheap rent. Address N 340, Tribune.

YOUNG MAN WITH $1,000 WISHES TO ASSOciate with reliable real estate or office business; give full particulars. Address N 185, Tribune.

FOR SALE—DRY GOODS AND NOTION STORE, in Town South Side; must immediate cash offer. Address K 322, Tribune.

FOR SALE—STORE IN SHERIDAN PARK NOtions and ladies' furnishings; fixtures complete; splendid opportunity. Address N 194, Tribune.

YOUNG MAN WITH $2,000 WANTS IN TEREST and salary in safe, paying business. Address O 336, Tribune.

FOR SALE OR EXCHANGE — FULLY equipped auto garage and repair shop; doing good business; leaving city. Address J 310, Tribune.

FOR SALE—COMMISSION BUSINESS; SO Water-st.; old established; best location; good and long lease. Address L 505, Tribune.

FOR SALE—1ST CLASS HARDWARE STORE; At North Side location; best of reasons for selling. Address C 474 Tribune.

FOR SALE—¼ INTEREST PROSPEROUS AUTO livery; little capital required. Address N 111, Tribune.

ICE THEATER OUTFIT, COMPLETE, FOR sale cheap; owner leaving city. Address L 549, Tribune.

FOR SALE—OR TO RENT—ESTABLISHED plumbing business; shop and residence in wealthy suburb. Address N 170, Tribune.

DRUG STORE FOR SALE—FIRST CLASS LOcation; South Side; modern fixtures; light expenses; price right. Address L 313, Tribune.

FOR SALE—FIRST CLASS DRUG STORE, BEST locality city; proprietor going to Europe; chance for fine man. Address O 403, Tribune.

FOR SALE — DELICATESSEN AND HOME bakery; good stand and business. Address T N 216, Tribune.

FOR SALE—DRY GOODS, NOTIONS, AND gent's furn. business, Austin; good location; no opposition; rent $15. Address L 559, Tribune.

A SUCCESSFUL BUSINESS MAN WITH $50,000 cash desires an active interest in a prosperous business; mfg. preferred. Address O 280, Tribune.

FOR SALE—WELL ESTABLISHED GROCERY store; good location. Inquire of J. W. MUNDT, Chicago Heights, Ill.

FOR SALE—BARBER SHOP, PARTICULARS, C. R. IRWIN, North Crystal Lake, Ill.

FOR SALE—CASH MEAT MARKET ON SOUTH Side; $215. Address N 537, Tribune.

RESTAURANT AND LUNCH COUNTER OUTfit for sale to be removed. 160 W. Jackson-blvd.;

FOR SALE—SUBURBAN EXPRESS; STEADY hauling; cash required. Address O 386, Tribune.;

GOOD MONEY MAKING SALOON. COME AND investigate. Owner retiring. 70 W. 51st-st.

GROCERY, WEST SIDE, GOOD LOCATION, and stock, reasonable. Address L 388, Tribune.;

FOR SALE—CHEAP, 34 ROOM HOTEL. OWNER must leave city. Apply 3847 State-st.

CARPET CLEANING MACHINE AND THREE weaving machines. Cheap. 3249 State-st.

WANT STOCK OF GENERAL MDSE. FROM owners; describe. Address N 168, Tribune.

FOR SALE—WEST SHOP, 4 MACHINES AND tables; good running. Address L 344, Tribune.

FOR SALE—HARDWARE AND PAINT STORE; will sacrifice. 998 W. Madison-st.

PARTNER WANTED IN ESTABLISHED OFfice business; refs. Address K 553, Tribune.

BEST CANDY STORE ON SOUTH SIDE FOR sale; reasonable. Address 316 E. 60th-st.

BEST OFFER TAKES CLEANING AND DYEing store at once; part time. 104 S. Western-av.

BUSINESS CHANCES.

WE WILL START YOU IN BUSINESS IN OUR lines and carry you through if you will help to carry yourself and put in a little money; after you study and acquaint yourself this will pay; fast- from $200 to $500 a month. See us for details; highest references given.

NEW MEXICO LAND AND WATER CO.,
Bank Floor, 217 Dearborn-st.

DRUG STORE LOCATION TO RENT—FINE, big corner store; terminus Englewood Branch "L," Loomis-blvd. and 63d-st., Ogden Park; fastest growing district in Chicago; two other good stores suitable for any business.
JOS. L. STRAUSS, Owner,
549 Wabash-av.

FOR SALESMAN WITH $2,500. POSITION worth minimum $5,000 year for man of average ability; investment may be withdrawn in five months with good earnings; at no time in jeopardy; straight, honorable business; particulars by interview; must see the man. Address L 401, Tribune.

A REFINED WOMAN CAN BUY AN INTEResting, lucrative business shop on the North Side with every comfort for housekeeping attached; furniture, beds, bedding and stock; reason for selling, leaving city to travel; a bargain for the right person. Address O 504, Tribune.

YOUNG BUSINESS MAN WOULD INVEST UP to $100,000 in established business of good commercial standing, where additional working capital could be profitably employed, or would buy outright. Address L 428, Tribune.

A LIVE, HUSTLING SALESMAN CAN BUY MY South Side wagon route, selling to grocers and delicatessen; established four years; pays $30 to $40 per week; price $500. Including fine wagon and harness. Address K 542, Tribune.

SOUTH DAKOTA CHARTERS ALL STATES. COMPANIES ORGANIZED AND FINANCED. CORPORATION LAW A SPECIALTY. WRITE FOR TERMS. J. McJIFFY, 1634 UNITY BLDG., PHONE RANDOLPH 1091.

MOVING PICTURE MEN—PROTECT YOUR house from film fires by using the Woodworth Automatic Light Shield for either Edison or Powers machine. Demonstrated at American Phono Film Co., 20 State-st.

FOR SALE—HAIRDRESSING AND MANICURE parlor, South Side; finest boulevard location; exclusive following; fine fixtures; very small capital required; balance on time. Inquire 1st flat, MARKS 5800 So. Park-av., bet. 6 and 7 p. m.

PARTIES DESIRING A LEGITIMATE INvestment of $1,000 can do no better than investigate our offering of preferred stock; rubbernecks stay out. Address L 244, Tribune.

MUST SELL LIGHT GROCERY, DELICACY, confectionery, cigar store, fine fixtures, fountain; good business; living rooms; rent $17; best location. West Side. Address L 172, Tribune.

$400 CASH OR BEST OFFER BUYS ESTABlished successful mail order business clearing $100 month; must sell at once; don't write. Call Sunday or evenings, Apt. 42, 3100 Groveland-av.

$7,500 SECURES MANUFACTURING AND JOBbing hardware business in Chicago, showing profits of more than $2,500 annually; particulars at interview only. Address N 207, Tribune.

$220.00 CASH, $80.00 TIME, TAKES $500.00 HOtel doing excellent business; 2 years' lease; family must sell. MR. BLACK, Star Hotel, 288 W. Madison.

FOR SALE—$20,000 WILL BUY AN ATTRACtive going manufacturing business in ideal city adjacent to Chicago; no skilled labor; a real bargain. Address N 501, Tribune.

1655 N. CLARK-ST.—POSTCARD AND CIGAR store; good card and theater trade; laundry trade pays rent; cheap if taken at once; no brokers.

FARMER PREFERRED—IF YOU HAVE $2,500 to invest in absolutely safe enterprise and are willing to spend 6 months each year on a Wisconsin farm, address K 541, Tribune.

WELL PAYING, OLD ESTABLISHED WHOLEsale retail whisky business, well located; fine trade; splendid opportunity; $30,000. Address K 200, Tribune.

PATENT FOR SALE—OR FOR MANUFACTURing. Don't reply unless you have the "where-with" cash. Address L 471, Tribune.

FOR SALE—LONG ESTAB. AND SUCCESSFUL custom corset business will sell or take to teach you the business. Address K 401, Tribune.

IF ABOUT TO INCORPORATE SMALL, LEGITImate proposition will assist; can save you money; particulars free. Address L 491, Tribune.

WANTED—TO BUY CIGAR AND CANDY OR delicatessen store; particulars. OSCAR JANDER, 550 Larrabee-st.

$500 BUYS PATENT RIGHTS ON GOOD HARDware specialty; excellent mail order proposition; now being marketed. Address L 251 Tribune.

FOR SALE—CIGAR CONFECTIONERY AND notion store in a good location. Call at 1116 W. 59th-st.

RESTAURANT FOR SALE, SEATS 80; FINE location; 5 years' lease; fine business. Call between 2 and 4 p. m. 4324 Cottage Grove-av.

CAN USE MORE CAPITAL IN MACHINERY business; safe proposition; investigate. Address W B 319, Tribune.

FOR SALE—GOOD PAYING, ESTABLISHED restaurant on good business corner; price $800. For particulars phone Douglas 142.

$2,750 00 SECURES HALF INTEREST IN PROFItable, established mfg. business; good salary and half profits to hustler. Address N 376, Tribune.

MEN TO SELL MACHINE DIRECT TO FARMS; all fence men use it; weight 8 lbs. Versey Mfg. Co., 3 S. Clinton-st., Chicago.

CAN USE CLEAR FARM LAND IN PROFITable mdse. deal if owner will join; quick results. Address N 167, Tribune.

FOR SALE—GROCERY AND MARKET; BEST location West Side; sales $150 daily. Inquire ROSS, care McNeil & Higgins Co., 3 State-st.

OLD ESTABLISHED BUFFET AND LOOP DIEtrict for sale at once; long lease; act promptly. Address O 495, Tribune.

BARGAIN—FINE COR. GROCERY AND MARket; profits $200 monthly; about $3,000; near elevated. See BARTLETT Franklin MacVeagh.

COME AND SEE STORE CHEAPEST AD- vertised; lent 14 rooms 3126 Cottage Grove.

FOR SALE—OLD EST. BLACKSMITH SHOP with stock and tools. Address W H 272, Tribune.

MANICURING PARLORS FOR SALE. REASONable; excellent stand. 2126 Wabash-av., Flat A.

FOR SALE—AT SALOON WILL EXCHANGE for Chicago property. HEINTZ, 22 N. State-st.

FOR SALE—PAINT AND GRANITE WARE store; wish to retire; cheap. 2489 Archer-av.

FIRST CLASS FISH AND DELICATESSEN store; will sell at sacrifice. 1642 Armitage-av.

FOR SALE—BAKERY SHOP ON THE GROUND floor. 471 Wells-st.

PARTNERS WANTED.

PARTNER WANTED—YOUNG MAN WITH executive or sales ability and $10,000 in crockery and glassware business; good opportunity for right party; highest references given and required. Address N 206, Tribune.

WANTED—A PARTNER, SALOON AND HOtel; 13 rooms and restaurant; must understand restaurant business; don't apply unless you mean business. T. W. SWANWICK, 1238 W. Chicago-av.

WANTED—PARTNER WITH $1,000 TO $2,000 to handle the best patented article in the world; sells to young and old. Will sell outright. Address O 316, Tribune.

WANT CHEMICAL AND MECHANICAL ENgineer as partners in establishing engineering bureau in Seattle; $500 each required. Address K 259, Tribune.

WANTED—ENTERPRISING BUSINESS MAN of good character, German speaking preferred, with $1,000 cash, to help introduce my first class invention; big profit. Address L 495, Tribune.

SALOON PARTNER WANTED—OLD ESTABlished; long lease; own license; must be honest; not afraid work; big money 2 men; small amount. Address L 245, Tribune.

WANTED PARTNER—YOUNG MAN, OUT OF work, with $500 can make $25 weekly; honorable business. Address N 306, Tribune.

PARTNER, EITHER SEX; $500 CAPITAL; profits $200 monthly; you handle money. Address O 335, Tribune.

WANTED—FINANCIAL PARTNER TO GO IN real estate and building business. Chicago Concrete Block & Brick Co., 2456 N. Western-av.

HAVE TWO INVENTIONS; WANT PATENTS; have no money. Address L 174, Tribune.

INSTRUCTION.

WANTED—LADIES TO LEARN HAIRDRESSing, manicuring, facial massage, chiropody, or electrolysis [removing superfluous hair]. Few weeks completes. Great demand for graduates. Hundreds now in business. Tools given, diplomas granted. Some money earned while learning. Call or write Moler College, 455 Wabash-av.

THE BERLITZ SCHOOL OF LANGUAGES,
Auditorium [Congress-st. entrance],
SCHOOL OPEN ALL SUMMER.
Teachers sent to places within hundred miles.

FRENCH, SPANISH, GERMAN, AND ITALIAN taught exclusively by natural method; day and evening classes for adults and children. Prof. PAUL R. BLANCHET, 1707 Kenmore-av. Phone Irving 675.

SPEED TRAINING FOR STENOGRAPHERS and typewriters; beginners or advanced; classes or individual training. KING, Court Reporter, 730 First Nat. Bank Bldg.

BOOKKEEPING GUARANTEED IN 30 DAYS. Individual instruction. Day and evening classes. SNYDER BUSINESS SCHOOL, 801 Monadnock Bldg., Jackson and Dearborn-sts.

PIANO LESSONS, 75C; REFERENCES AND EXperience. MISS POLLOCK, 4001 Grand-blvd. Phone Blue 3726.

RAGTIME PIANO PLAYING POSITIVELY taught in 20 lessons; no money in advance. Booklet free. CHRISTENSEN, 115 S. Western-av.

FRENCH, ITALIAN, SPANISH IN 50 LESSONS each; terms $5; home or pupil's res. PROF. F. CARMEN, 1540 N. Sacramento-av.

WE TEACH YOU TO PASS CIVIL SERVICE teachers' and college entrance examinations. Balfour-Johnson School, 1017 Schiller Bldg. Chicago.

PIANIST WILL EXCHANGE LESSONS FOR room; no other lessons. Address N 386 Tribune.

FRENCH SPANISH GERMAN NEWSPAPERS sold at P. O. NEWS CO., 178 Dearborn-st.

MUSICAL AND DRAMATIC.

"THE ALASKAN ESKIMO" AND "WITH the Goldseekers at Nome"—two splendidly illustrated lectures, suitable for churches, clubs, colleges etc., by Charles Elliott Rybere, B. A., traveler and lecturer. For particulars address or call 5432 Ingleside-av.

THOROUGH INSTRUCTIONS ON SAXOPHONE, clarinet, oboe, and all brass instruments. PROF. J. W. SLEIGHT. Studio opens April 1st. 2068 Ridge-av. Phone Edgewater 6110.

WANTED—AN ATTRACTIVE LOOKING LADY, blonde preferred, who can sing and dance; must have some means to assist promoting vaudeville sketch. Address N 398, Tribune.

NOTED ACTOR WILL REHEARSE PEOPLE for the stage in all lines; engagements guaranteed; all dealings confidential. Address A P 306, Tribune.

WANTED—LADY PARTNER, FOR IMPERSONating act; one who can sing preferred. Address S 173, Tribune.

ACTING — EVENING CLASSES, STAGE EN- gagements guaranteed EUGENE STOCKDALE, 406 26 Van Buren-st.

GENUINE OFFER; 10 VOCAL LESSONS FREE; old Italian method. Address S 380 Tribune.

TIRE IN DOWNTOWN MUSIC STUDIO TO rent. Special proposition 406 Athenæum Bldg.

ADDING MACHINES.

FOR SALE—BURROUGHS ADDING MACHINE; style No. 3; special carriage 18 inches wide; but little used; as good as new; cost $350; will sell at bargain. Address T H 254, Tribune.

AUTOMOBILES.

CHICAGO
AUTO LIVERY CO.,
PHONE DOUGLAS 5.

TAXICABS,
LIMOUSINES. LANDAULETS.
TOURING CARS.
240 MICHIGAN-AV.
2920 SOUTH PARK-AV.

'07 COLUMBIA ROADSTER, WITH DOUble rumble seats on rear, quick detachable tires, new on rear, front good condition; top, glass front, Warner speedometer, gas tank, tire irons, complete set lamps and tools, one new extra casing, several inner tubes, Boesch magneto; painting maroon. Price, $1,250. Chicago Motor Car Co., 1618 Michigan-av.

CLEARANCE SALE—
Ford, 2 cylinder, 4 passenger.....$200
Cadillac, '06, top, lamps, 5 passenger.....300
Cadillac, Model B, 4 passenger.....200
Maxwell '07 runabout, top.....450
Maxwell '07 runabout, top.....450
Maxwell '06 runabout, top, front, lamps, etc.... 350
Reo, 16-20 h. p., 2 cylinder, '08 roadster, top, lamps, front, rear.....625
MAXWELL-BRISCOE-CHICAGO CO.,
1407 Michigan-av.

COEY
AUTO
LIVERY
—ALWAYS OPEN—ALways ready; cares to suit all needs, from a taxicab to an opera bus. Our livery and stock consists of limousines, touring cars, landaulets, opera buses, taxicabs, roadsters, and ambulance.
COMPANY. CALUMET 1042.

RAMBLER GARAGE CO.
1414-24 SHERIDAN-ROAD.
A few bargains in used cars that have been thoroughly overhauled and repainted.
Rambler, model 24, 4 cyl., 5 passenger.....$800
Rambler surrey, type 4, 2 cyl., 5 passenger.....500
Aerocar, 4 cyl., 5 passenger.....800
'05 Peerless limousine, in fine shape.....900

FOR SALE—1908 7 PASSENGER TOURING CAR; new September, '08; used three weeks; leather top, trunk back, tire holder, steel tool box, Stewart speedometer; 2 new casings and tubes; Presto gas tank and lamps; cost complete $5,875; cash price $3,500; will take good runabout up to $1,000, balance cash. Address A N 140, Tribune.

FOR SALE—MY 50 H. P. MATHESON, 7 PASsenger touring car. This car was bought new last April; used only 4,800 miles; in perfect shape and running order; reason for selling, this car is too large to use in my business; will sell at a bargain. Address owner, J. L. S. BERNARD, 300 Pease-ct., Oak Park. Phone Oak Park 451.

WANTED—USED ELECTRIC CARS TO SELL on commission basis only. Tell us what you have and we will do the rest. We also rent and manufacture vehicle batteries of every description and are equipped to handle all kinds of repair work. We have a few bargains now in used cars for sale. J. VAN SICKLEN SALES CO., 2059 Indiana-av.

MITCHELL—
We have a splendid '07, 20 h. p. Mitchell Runabout, fully equipped, for $650.
MITCHELL AUTO CO.,
1466 Michigan-av. Tel. Cal. 1466.

FOR SALE—40 USED CARS FROM $150 UP. THOMAS E. FLYERY AND COMPANY, 2024 WABASH AVENUE.

TIMES SQUARE AUTOMOBILE CO.,
1332-1334 MICHIGAN-AV.
Largest dealers in new and second hand automobiles in the world. The only house selling new cars at cut prices.

FOR SALE—THOMAS 40 H. P. 5 PASSENGER touring car, 1905 model; in good condition; equipped with top, glass front, lamps, gas tank, speedometer, new tires; price $500. Address N 302, Tribune.

GET A PORTABLE GARAGE. SET IN YOUR own yard; all kinds sizes. Catalog free.
KARR PORTABLE HOUSE CO.,
Phone L. V. 3356. 121 W. Irving Pk.-blvd.

FOR SALE—THOMAS FLYER TOURING CAR, 50 horse power, complete; 6000 Cadillac headlight glass, horn, generator, extra tires, etc., cost $4,700 new; will sell cheap for cash. FEILCHENFELD BROS., 313 E. 63d-st.

FOR THE VERY BEST VALUE IN USED STODdard-Dayton cars in any style come to the makers. MacDuffee Automobile Company, 1501 Michigan-av.

WANTED—50 GOOD SECOND HAND AUTOMObiles at once for country orders; bring autos or call and get cash offer. International Auto Co., 1243 Wabash-av.

TIRE TROUBLES TERMINATED—
Newmastic filling a substitute for air. Sample and booklet upon request. Newmastic Tire Co., 302 Michigan-av., Chicago.

FOR SALE—1908 40 H. P. AMERICAN LOCOmotive car, nearly new, at bargain price.
BERLIET IMPORT COMPANY,
Calumet 2755. 2035 Michigan-av.

THE "PETREL" APPEALS TO EVERY ONE. Motor cycle particularly. Call or write P. B. LOOSE, distributor, 1507 Michigan-av. Phone Calumet 98.

FOR GENUINE BARGAINS IN USED CARS call at the Edgewater Garage, 2288 Lawton-av. We are not dealers; all our cars have been taken on new ones.

$9.75— 6 volt 60 ampere storage battery. Guaranteed 1 year.
S. BREAKSTONE, 1200 Fisher Bldg., Chicago.

BROWNIEKAR FOR CHILDREN—THE smallest gasoline car made; complete in every detail; $175. Send for catalogue. Hinsdale Electrical Supply Co., Hinsdale, Ill.

WANTED—CADILLAC OR MAXWELL RUNabout, 1907 or 1908 model, fully equipped; describe and give lowest cash price. GEORGE QUIPP, 466 Seminary-av., Chicago.

FOR SALE—MY CONTRACT FOR A 4 CYL. 60 h. p., $4,500, 1

MARSHALL FIELD AND COMPANY

Announcing the Readiness of Our Summer Furniture Displays.

A charming reproduction of Italian gardens gives an ideal setting to this exhibit extending along the entire window frontage of the south room on the eighth floor.

The foliage treatment, softened by the filtered light through the shaded canvas, gives a realistic effect to the pictured distances, producing a pleasing appearance of the woods in early Spring before the flowers burst forth and before the heat of the Summer sun has taken from the leaves the fresh green tints and bronzed the landscape.

As one enters the section the view of the exterior to the far south leads the eye beyond a gleaming fountain, down a winding shaded road and loses the vision in the fleecy radiance of the early morning light.

Along the inner court an equally fascinating interior treatment presents a bolder scene. Stately columns capped by tropical plants convey to the sense a studied effort to combine nature and architecture in the formation of agreeable surroundings in which to live.

Between these two pleasing vistas is grouped the most artistic, most varied collection of Summer Furniture we have ever shown.

All of the popular lines of past years are attractively arranged and include Fibre Furniture Reed furniture, Arts and Crafts Furniture, Maple Frame Furniture and the beautiful Willow Hand Wrought Furniture in many artistic shapes and finishes, a number of them having cushions covered with appropriate cretonnes. The line of rugged old Hickory Furniture is deserving of particular mention. It is better made, there are more pieces offered, and its popularity should be greater than ever. Also a very complete line of inexpensive Lawn Furniture.

In addition to these staple lines there have been secured for exclusive showing here notably distinctive pieces in the following makes: Indian Splint Furniture, Lish Furniture and French Enameled Cane Furniture.

Indian Splint is more than a name. It signifies the old Indian method of pounding the wood to toughen it and tearing the long tough splints of oak, ash and hickory from the tree with the grain—these are pliant as leather and have almost the strength and endurance of iron.

Lish Furniture is the most refined and dainty of all the goods made in rush. It weaves as closely as a cloth, and is shaped into very attractive designs. Its approval is assured. In finish the weave is a natural tan in tone, which contrasts harmoniously with the reed frames, which may be had in all desirable finishes.

French Enameled Cane Furniture is most artistic in design and is equally appropriate for boudoir or parlor. It should particularly appeal, on account of its cheerfulness of coloring, for the furnishing of morning rooms, sun parlors and reception rooms. The colors are the various shades of green, red, blue and white.

The location of the Summer Furniture Section is on the Eighth Floor, South Room, State Street Building. It is a restful and delightful spot in which to spend a leisure hour.

F. N. Matthews & Co.
Outfitters to Women
48 Madison Street
Between State and Wabash

Spring Street Frocks

Most women appreciate the exclusiveness of a Matthews Frock. For that very reason we jealously guard against making a fabric that has any possibility of being found in any other salesroom.

Exclusive in Weave and Style

When we import a fabric it is distinctly understood that that material will be confined to us. Therefore, with the material guaranteed, and making, as we do, those frocks for our clientele, you are assured from the dual standpoint of pattern and style something on which there is no possibility of seeing cheaper replicas.

Tailored Frocks from - - $35 to $75
Gowns (one and three piece) $35 to $200

Mandel Brothers

CALL YOUR ATTENTION TO THE SPECIAL FEATURE OF THEIR SPRING OPENING

A display *of* Paris gowns, wraps *and* millinery on living models

BEST POSSIBLE OPPORTUNITY FOR OBSERVING AND CORRECTLY JUDGING THE SALIENT POINTS OF THE NEW FASHIONS

RESORTS AND HOTELS | RESORTS AND HOTELS

An Ideal Home for Rest or Pleasure
Chicago Beach Hotel
(AMERICAN OR EUROPEAN PLAN)
offers elegant apartments, single or en suite. Only 10 minutes' ride by express trains from the business, shopping and theatre district. You can enjoy every modern convenience and be close to the golf links, lagoons and other attractions of Jackson Park. The smooth, sandy beach of Lake Michigan is near by. Ample provision always for transient or touring guests. Illustrated booklet on request.
51st Blvd. and Lake Shore, Chicago (Tel. H. P. 4000)

Telephone Winnetka 20.
Away from noise and worry you can regain health and strength at the
North Shore Health Resort
Winnetka, Illinois
Scientific treatment for disorders of the heart and digestion.
L. H. Hirshfeld, M. D.
Physician in charge
Write for Catalogue

THE JEFFERSON
RICHMOND, VA.
The Most Magnificent Hotel in the South
EUROPEAN PLAN EXCLUSIVELY
Rooms single and en suite, with and without bath. Rates $1.50 per day and upwards.
For booklets and reservations address
F. M. FRY, Manager.

The Pennoyer Est. 1897 Sanitarium
Homelike comforts, rest, plus safety of skilful attendance, baths, electricity, etc., at moderate cost. For illustrated booklet address Drs. Pennoyer & Adams, Mgrs., Kenosha, Wis.

RESORTS—EUROPEAN.
The Hotels of England's Great Commercial Centers
The Midland Railway Hotels. Write for booklet, free from Town and Country Office,
289 FIFTH AVE., NEW YORK.

EDUCATIONAL.
NEW FRENCH SCHOOL
GASTON ARNOULT, PH. D.,
For 12 years professor in the COLLEGE DE VAUGIRARD, PARIS.
Private lessons and classes in a WONDERFUL NEW CONVERSATIONAL METHOD.
Because of its NOVELTY, SIMPLICITY, CLEARNESS, EFFICACY in imparting PURE FRENCH
734 Fine Arts Bldg. Phone Harrison 7921.

MADAME JOSEPHINE HATLANEK, formerly with Imperial Theater, Vienna. Personal instruction in the artistic, scholarly method of operatic stage, fancy and toe dancing adopted on Metropolitan and Hammerstein's, New York; Grand Opera, Paris; Imperial, Berlin; Vienna; Royal Theatre, London; Munich; etc. Graduates of my school guaranteed to pass any operatic stage examination. 718 Fine Arts Bldg., Tues. or Fri., 9 a. m. to 1 p. m.

MACCORMAC SCHOOL
440-58 E. 63d. Phone H. P. 2136.
The Highest Grade School of Business. Let us mail you beautiful booklet.

GREGG SCHOOL Bookkeeping, Typewriting, Shorthand, Court Reporting. Popular Day and Evening Sessions. Classes. Illustrated Booklet Free. 151 Wabash Ave. Phone Central 8200.

CARSON PIRIE SCOTT & CO

New Spring Models in
WOMEN'S LOW SHOES

All the newest ideas in women's approved footwear for spring are represented in our "Opening display." Particularly featured are the new bronze calf, bronze kid, black suede, buckskin and all the staple patent, tan and kid leathers. New eclipse ties, pumps and two and three eyelet sailor ties which are made over the newest lasts with Cuban heels.

We Offer an Interesting Special in Women's Spring Footwear

We illustrate two spring models of accepted merit—low shoes made in patent and dull calf leathers, with Cuban heels. The eclipse tie and two-eyelet Christy are deserving of unusual popularity among exacting dressers. These values are very much out of the ordinary—pair,

$3.75

Our women's and misses' shoe sections are now located on the third floor, in the south room, adjoining the Rest Room, where they are provided with increased space, superior facilities and a stock that covers every need in fashionable as well as practical footwear.

REVELL & CO.
MARCH SALE
BARGAINS IN COLONIAL FURNITURE.

27.50 Value $44.00

This high-grade Chiffonier to match Dresser in quarter-sawed Golden Oak. Has oval French Plate mirror 18x20 inches, top 31x20 inches. Value $44.00. Sale price 27.50.

31.00 Value $50.00

This high-grade Dresser in Colonial design, fine quarter-sawed Golden Oak, has fine oval plate mirror 38x24 inches, top 44x22 inches, hand polished throughout. Regular price $50.00. Sale price 31.00.

Alexander H. Revell & Co.
Corner Adams St. and Wabash Av.

The Tribune readers are the buyers of Chicago.

LAKEWOOD, N. J.—Season October to June
THE LAUREL HOUSE
NOW OPEN—A. J. Murphy, Manager.
LAUREL-IN-THE-PINES
NOW OPEN.
Frank T. Shute, Manager.
Both hotels have been extensively improved since last season, including the addition of numerous private baths, and are favorably known for their standard of excellence and patronage since the inception of Lakewood as a resort.

The Salt Breath of the Sea Brings Health.
GALEN HALL
Hotel and Sanatorium,
Atlantic City, N. J.
With its elegant comfort, superior table and service, and curative and tonic baths, is very helpful to inland residents and an ideal place for a long or short stay. Stone, brick and steel building.
F. L. YOUNG, General Manager.

HOTEL RUDOLF
Atlantic City's largest ocean-front hotel. Capacity, 1,000. Offering every known high-class hotel appointment in conjunction with its famed cuisine. American and European plans. Sea and fresh water baths. No extra charge for use of baths. Orchestra. Special spring rates.
A. S. Rukeyser, Mgr. Joel Hillman, Prop.

New Zealand & Australia NEW SERVICE via TAHITI. Delightful South Sea Tours for rest and pleasure. The favorite S. S. Mariposa sails from San Francisco April 16, May 21, etc., connecting at Tahiti with Union line for Wellington, N. Z. The only Passenger Line from United States to New Zealand. Only $260, 1st class to Wellington and back. To Tahiti and back, 1st class, only $125—a trip of 28 days. For itineraries, write Oceanic Line, 673 Market-st., San Francisco.

Marlborough-Blenheim
The leading resort house in the world, is particularly attractive during Atlantic City's great Spring season. The climate is delightful. 400 private baths with sea water. White service.
JOSIAH WHITE & SONS COMPANY

ADVERTISE IN THE TRIBUNE

The best and most intelligent class of help can be obtained quickly through The Tribune.

BUY A SONG BIRD FOR YOUR HOME. YOU CAN GET THE BEST BIRDS THROUGH A WANT AD IN THE TRIBUNE—DAILY OR SUNDAY.

66 PAGES
Including special fashion supplement, with women's, men's, and house beautiful sections.

VOLUME LX

TARIFF BILL EXPECTED O

Speeches by Presid Inauguration In of the Payne ure's Fat

SCHEDULES ARE

No Relief Afforded Classes of Articles sity to Those Able to Pa

BY RAYMON

Washington, D. C., March Will President Taft veto the comes to him in anything which it left the ways and and was submitted to the hou

Of course no one is author that question, and yet the propounded on all sides, bec ally understood and admitted there is some legitimate rev in Payne's tariff bill, for wh is to be congratulated, the schedules which have not b though they contain some grant overprotection ever p bill, while in some other inst turers already highly protect fluence enough to secure an of a downward revision of th

As bearing on the point o president is likely to assume while to quote a few words of acceptance delivered at 28, 1908.

Taft's Idea of the

"The Republican doctrine he said among other things tariff, "as definitely announce lican convention of this year conventions, is that a tariff on all important products, wh tory, farm, or mine, suffici equal the difference between duction abroad and at home, difference should, of course, ference between the higher wa country and the wages pai embrace a reasonable profit t producer."

After thus stating clearly principle of protection and a the changed conditions of p Taft said:

"The tariff in a number of exceeds the difference betwe production of such articles home, including a reasonable American producers. The ex difference serves no useful pur a temptation to those who wou the production and the sale in this country to profit by rate."

Veto Considered Most

While he was at Hot Spri his election and before ina Taft repeatedly declared to t upon him that unless the ta by congress contained a pro of real revision, on lines lai Republican platform, he wou out hesitation. Inasmuch as does not revise the tariff woolen and silk goods in the ticular, except that cotton h mysterious purpose is to b price to the consumer, membe who listened to Mr. Taft's principles at Hot Springs ar will be compelled to veto t back down from his position.

According to the principles the Republican convention a strenuously insisted upon by elect before his inauguratio every instance should be at than the difference betwee production here and in Euro while finding out by the oper simple arithmetic, which can by every man and woman, and above the primary grade, wh schedules which have been w by the Payne committee, and is no pretense of a revision this simple principle of pro honestly applied or not.

How It Works on

Supposing we take schedule cerns wool and all manufac The general public, which is with the technicalities of the understand that in this sched others there are two classes o are given protection. One o wool. The beneficiary of th the farmer or other sheep own interest to keep out wool from other countries by the impos which will make up for the di of production here as compar of production abroad.

In response to that demand the Dingley tariff law which establishes three grades of which there are three differen On the first two classes of ra as provided by the Payne bill t that fixed by the existing law no revision and the farmer is On the third class of wool t tion under the Payne bill. A the value of this grade of woo cents a pound, the duty is 4 c the value is greater, the du pound. The Payne bill reduce 8 cents, where the value is les and, between 10 and 16 cent half cent for each cent of a while finally wool of the thi at over 16 cents per pound, ret duty of 7 cents.

Price Cut to Facto

Wools of the third class known as carpet wools. The terial for the woolen manufa in making carpets, just as the raw material for woolen engaged in making cloth an products. It follows, therefo Payne tariff bill the only over from the measure cons Dingley twelve years ago, in were avowedly made high purpose of providing for a 2 procity reduction, has been price of raw materials to manufacturers.

This carpet wool is not so l in this country, but the only the reduction of duty, if any the owner of American sheep does not benefit any consum

(Continued on page 8, c